THE pulse of business is indicated by Tribune WANT ADS. LOOK AND SEE.

The Chicago Daily Tribune.

VOLUME LXIV—NO. 170. TUESDAY, JULY 18, 1905. ☆ ☆ PRICE TWO CENTS.

IT'S easy to save money when you have learned to read the bargains in the Want Ads.

NATION IN LINE FOR RECIPROCITY

Unusual Interest Manifested by Government in Conference to Be Held at Chicago Aug. 15-16.

ROOSEVELT MAY ATTEND.

Tariff Issue Again Becomes Paramount Owing to the Fact That Farmers Started Campaign.

BY RAYMOND.

Washington, D. C., July 17.—[Special.]—Unusual interest is manifested by the government and the people in the national reciprocity conference to be held in Chicago on Aug. 15 and 16. While it is true, as a matter of course, that the government will not be represented directly and officially, President Roosevelt undoubtedly will be asked to be present, and there is no certainty that he will not accept the invitation.

There is in the air a belief among public men that some sort of tariff revision will be undertaken at the next session of congress. The president personally favors such action, although with wise deference to the views of the congressional graybeards he thus far has avoided pushing the subject to the front.

Massachusetts republicans are starting out on a campaign which will be openly for reciprocity, and Gov. Douglas, democrat, who was elected in the face of the phenomenal Roosevelt majority last fall, intends to make a campaign this year strictly on the tariff basis, without any regard to his own candidacy.

The deficiency in revenue has induced even the ardent standpatters like Representative Dick of Ohio to suggest the return to stamp taxes, which, as the files of internal revenue show, were more personally offensive than any other of the war revenue taxation.

Expect General Fiscal Decision.

With all these elements apparently combining to produce a single result, there is a growing belief here that the reciprocity conference in Chicago may become an entering wedge in precipitating upon the country a general fiscal decision.

So far as can be learned, the Chicago conference will not be in any sense a partisan one. Its promoters, generally speaking, are republicans, and on that account they do not wish to antagonize the strict protection ideals of the party.

It is a notable fact that this reciprocity conference has had its origin in the Mississippi valley and has not been fostered or stimulated in any way by the manufacturing interests of the east.

Throughout New England, and particularly in portions of Massachusetts, Rhode Island, and Connecticut, there is a strong sentiment in favor of a broad gauge reciprocity system to be inaugurated between the United States and Canada. This sentiment is local to a large extent, and due, first, to the presence in New England of a large number of Canadians, and, secondly, to the close trade relations between New England and the northeastern Canadian provinces.

What has attracted the attention of thoughtful government people here is that the Chicago conference has been promoted largely, if not entirely, by farming interests. In fact, it originated with organizations like the National Live Stock association, the American Short Horn Breeders' association, the Cattle Raisers' association of Texas, the American Stock Growers' association, and similar bodies.

Eastern Corporations Interested.

While it is true that the board of trade of Chicago, the Illinois Manufacturers' association, the Millers' Federation and National association, and the agricultural implement manufacturers also have joined in the call, the fact remains that the initiative has been taken by the cattle men and the farmers themselves.

Within the last few weeks the idea of the Chicago conference has taken root in the east. In Boston, as a matter of course, reciprocity in any form is popular and special arrangements have been entered into there for active participation in the big meeting.

Canning interests in Baltimore have become aroused more recently, and in almost every line of trade where French, German, British, or Canadian competition has been successful in reducing our exports the necessity for some tangible system of increasing our foreign trade has led the producers to display extraordinary interest in the distinct reciprocity convention.

One of the things which is likely to attract the most attention in the Chicago conference is the avowed intention to discuss the wisdom of adopting in this country what is known as the maximum and minimum tariff. For a number of years the closest students and strongest men in congress have asserted privately that the only systematic and scientific method of securing reciprocity is by the adoption of a maximum and minimum tariff.

Congress Abrogated Prerogative.

The mistake which was made in the Dingley tariff as well as in the McKinley law was the abdication on the part of congress of a certain portion of its legislative function in the matter of fixing duties. Most of the men in congress agreed that Secretary Blaine was right when he forced the reciprocity idea into the McKinley tariff.

Every one knows the Dingley tariff, so far as it relates to the large number of important schedules, intentionally was made much higher than trade conditions in the United States justified, solely because it was understood that the excessive rates would be modified by the reciprocity treaties.

It really was not definite hostility to reciprocity which caused the senate to reject the treaty negotiated in good faith by the McKinley administration under the Dingley law. John A. Casson, a tariff expert of recognized ability and honesty, was appointed to negotiate all of the reciprocity treaties.

He did his work under the personal supervision of a president who was recognized as the greatest living exponent of the unadulterated theory of protection American workingmen. President McKinley in his Buffalo speech, just before his death, laid down the reciprocity platform as a cardinal principle of a party of which he was the head.

People who are familiar with the sentiment in the senate know that the treaties were rejected, one after another, because it was felt that a purely legislative function was being exercised in a room at the state department, and that one man, without consultation with

(Continued on page 5, column 2.)

SUMMARY OF The Daily Tribune.

TUESDAY, JULY 18, 1905.

THE WEATHER—

FORECAST—Generally fair and warm Tuesday, local rains and cooler Wednesday, southerly winds Tuesday.

Sunrise, 4:30; sunset, 7:23. Moonrise, 8:43 p. m.

CONDITIONS YESTERDAY.

Temperature, max. 94, min. 75, mean 84, normal for the day 73. Deficiency for 1905, 320.

Precipitation for 24 hours to 7 p. m., 0. Excess for 1905, .68 inch.

Wind, S. W., max. 24 miles an hour, at 10:50 a. m.

Relative humidity, 7 a. m. 69%, 7 p. m. 69%.

LARGEST 2 CENT MORNING CIRCULATION IN THE WORLD.

TRIBUNE subscribers may have their paper mailed to them at any out of town address. The address will be changed as often as requested. Telephone Central 667, or address THE TRIBUNE.

The Tribune Want Columns Will Be Found on Pages 9, 10, 11, 12.

WASHINGTON.

Government manifested unusual interest in national reciprocity conference to be held in Chicago Aug. 15 and 16; tariff again is paramount political issue. Page 1.

Carolina and Virginia press associations failed to appreciate patronage of Vanderbilt employés when they visited millionaire's southern estate. Page 6.

POLITICAL.

Gov. Deneen announced west park board appointments, with B. A. Eckhart at head of commission. Page 1.

DOMESTIC.

Thomas F. Ryan said to have agreed to sell Hyde stock back to Equitable for $2,500,000, thus insuring thorough mutualization; $685,000 loan suspicious; Depew claim to be paid. Page 1.

"Man who rocks the boat" mobbed by bathers at Audubon beach, N. Y., and nearly killed after his foolhardiness nearly cost lives of three girls and a man. Page 1.

Wealth of three hermit brothers found in old safe at Rochester, O. Page 1.

Thirty-one persons drowned while bathing or boating; three victims in Chicago. Page 2.

Edward Salsberry of Chicago rescued from drowning at Atlantic City by Miss Greenberg of Peoria. Page 3.

Elihu Root wrote Mayor Weaver of Philadelphia, advising him to prosecute grafters personally if district attorney refused. Page 3.

C. D. Graham and W. D. Glover Jr. swam lower rapids of Niagara. Page 4.

Stokes-Pastor wedding will be celebrated at Stamford, Conn., today. Page 7.

RUSSO-JAPANESE WAR.

Chief Plenipotentiary Witte said peace might be impossible, as he feared Russia could not adopt Japan's terms; declared czar ready to continue war. Page 2.

FOREIGN.

Royal commission recommended London expend $150,000,000 in building two great avenues of transportation for surface and subway trains. Page 3.

LOCAL.

Thirty-one persons prostrated by heat in Chicago; ten cases fatal; mortality among infants also increased. Page 1.

Big demand for tickets for THE TRIBUNE free ice fund distribution, which begins today. Page 2.

Coroner Hoffman, at Steger train wreck inquiry, intimated Nolan was advised to disappear after he threw fatal switch. Page 2.

Three police lieutenants ordered transferred by Chief O'Neill. Page 2.

Armed burglar entered bedroom of the Rev. Edward M. Frank, 301 Centerr avenue, and robbed him. Page 4.

New corporation counsel criticised mayor for delay in settling traction problem. Page 5.

Rodney B. Swift lost first bout in litigation with harvester combine. Page 5.

John P. Hopkins induced review board to reduce assessment on his office furniture. Page 7.

Henry J. Pinney, oldest employé of Marshall Field & Co., will be buried today. Page 7.

John Alexander Dowie reviewed parade of thousands at Zion City. Page 7.

LABOR.

Teamsters' joint council sent ultimatum to express transfer companies demanding that deliveries to strikebound houses stop. Page 2.

Union labor considers slugging at federation election only family spat and a closed incident. Page 2.

NEW YORK.

Ice wagon drivers and helpers struck on hottest day; 1,000 others will join them today. Page 4.

Feast of Our Lady of Mount Carmel celebrated by 100,000 Italians. Page 4.

TRADE AND INDUSTRY.

Wheat continued to sell off 1 to 2 cents, but recovered part. Page 12.

Hot weather and receipt of 100 cars caused break of 5 to 7 cents in potatoes. Page 12.

Strong demand sent hog prices up at stockyards; cattle slow and lower; sheep off 25 cents. Page 12.

Scalpers reaping rich harvest out of passenger rate war. Page 12.

Building at 232-238 La Salle street sold to Frederick Ayer of Boston for $450,000. Page 12.

National Biscuit preferred stock declined under large offerings. Page 13.

Small trading in New York stocks, but market showed firm undertone. Page 13.

SPORTING.

Charles W. Murphy, new vice president of Chicago National club, declared story of New York ownership entirely false. Page 8.

Miss F. Everett led golfers, making low score and setting new record for Hinsdale course. Page 8.

All in readiness at Windsor track, Detroit, Mich., for grand circuit trotting meet, which opens today. Page 8.

Chicago Nationals defeated Brooklyn team in hard fought game, 1 to 0; four hits off Weimer. Page 8.

Many tennis matches contested on Kenwood Country club courts; heat caused some players to stay out. Page 8.

White Stockings went to defeat in poor game; score, 7 to 4; Walsh was batted hard. Page 8.

MOVEMENTS OF OCEAN STEAMSHIPS.

Port.	Arrived.	Sailed.
BOULOGNE		Patricia.
DOVER	Finland	
GENOA		Canopic.
GIBRALTAR	Princess Irene.	
KINSALE		Southwark.
MOVILLE	Astoria	
MOVILLE	Victorian	
NEW YORK	Minnetonka	
NEW YORK	Germania	
NEW YORK	Furnessia	
PLYMOUTH	K. Wilhelm II.	

PICKS PARK BOARD; ECKHART AT HEAD

Gov. Deneen Surprises the Politicians by Suddenly Announcing His Appointments.

BUSINESS MEN IN LIST.

Executive Makes Flying Trip to Chicago and Ends the Long Struggle Over the Offices.

PRESIDENT.

B. A. ECKHART.....Twentieth ward

COMMISSIONERS.

ADDISON E. WELLS.....Twentieth ward
FRANK KIRCHMAN.....Twelfth ward
FREDERICK F. BULLEN.....Thirteenth ward
W. C. EGGERT.....Fifteenth ward
F. W. DRECKMAN.....Thirty-fifth ward
JOSEPH O'DONNELL.....Seventeenth ward

With the appointment of the foregoing commissioners Gov. Deneen reorganized the west park board last night and solved the most vexing problem thus far met by his administration. His troubles were ended at 5 o'clock in the afternoon, when Bernard A. Eckhart finally yielded to his request and consented to take the presidency.

As soon as this point had been settled the governor set to work to secure the resignations of the present west park commission. By 9 o'clock he had reached all except President Bangs and Commissioner Schultz by telephone and had five resignations. Messengers were sent after the other two and, anticipating their return, the governor gave out the list of new members.

New Board Meets Today.

The new board will hold its first meeting this afternoon at 4 o'clock. The members will file their bonds of $20,000 each with the county clerk this morning and will be sworn in. They will elect their president at the afternoon meeting.

In theory the board elects its own presiding officer and the governor's privilege is limited to the appointment of seven commissioners. To accommodate this theory the commissioners will go through the form of electing Mr. Eckhart. They also may proceed further with the organization of the park government.

State Senator Joseph Haas will be elected secretary to succeed Walter Fieldhouse, although there is a chance that this action may not be taken at the first meeting. The position of park superintendent will be offered to Jens Jenson if he is willing to accept it.

Sudden Settlement Is a Surprise.

This sudden settlement of the west park board question came as a surprise, even to the politicians most intimately interested in the appointments. Because of the entanglements into which the proposed slate had fallen nothing was expected until the end of the week.

Without any announcement of his intention to return immediately to Chicago, Gov. Deneen reappeared at the Union league club early in the morning. By noon he again had Mr. Eckhart under argument and held him there firmly until 5 o'clock, when he secured his consent.

The governor thus found his perplexing problem coming out in better shape than he for the last month had reason to expect. The new president of the board yielded reluctantly and the governor gives him full credit for having done so because convinced that he was needed in the park management.

Business Men on New Board.

It is admitted on all sides that the new board is of the character guaranteed when park reform was promised. Almost without exception the men have proved their capacity and business ability in the management of their own affairs. None has taken any prominent part in politics and only one or two are rated as politicians.

Geographical considerations had little to do with the makeup of the board, although the members fairly represent all the west side districts. No attention at all appears to have been paid to the demands of nationality. As a result the west side Poles are likely to feel that their interests have been neglected. They had been insistent that either Stepina should be reappointed or another Pole named in his place.

Wells Replaces Quales on Slate.

Iver Quales, who had a place in the slate proposed last week, was dropped and Addison E. Wells was named in his stead. Gov. Deneen says no slate had been considered by him and that for this reason Mr. Quales need not be regarded as discarded. The slate had been made up for submission to the governor.

Mr. Wells, who is a building contractor of large experience, was named at the suggestion of Mr. Eckhart. It is understood the new president wants Mr. Wells to be chairman of the finance committee and to head the small parks committee.

At least $3,000,000 is to be spent in west park improvements, and Mr. Eckhart wanted a man of Mr. Wells' experience in handling large affairs to take charge of the finances. He is one of three men of large wealth who will be on the new board, Eckhart and Bullen being the other two.

Bullen Is Friend of Coyne.

Mr. Bullen is retired from active business, having made his fortune as a maltster. He is a friend of Postmaster Coyne, through whom Gov. Deneen first met him. His only connection with politics is said to have been in supporting Coyne and the Deneen men against the Lorimer organization in the Thirteenth ward.

Both Mr. Dreckman and Mr. Kirehman are real estate men. The latter was one of the two Deneen delegates from the Twelfth ward in the state convention, in connection with which it is recalled that he was brought in ill to vote for the present governor. W. C. Eggert was a park commissioner appointed and discharged by Tanner. Joseph O'Donnell, who succeeds Andrew J. Graham as the democratic member of the board, is one of the better known democratic attorneys, having twice been a candidate for judge on the democratic ticket.

Final Result Pleases Deneen.

"I am pleased to have been able to secure a board so good," said the governor after he had announced the appointments. "The proof of its goodness, of course, will have to be displayed in its work, but I believe it will be found to be a satisfactory and highly efficient board. I am especially gratified to secure Mr. Eckhart, who was sincere in not wishing to take the place, and who yielded

(Continued on page 5, column 5.)

THE PRESIDENT'S VACATION AT OYSTER BAY.

"O, Mr. President, you're wanted on the long distance 'phone. Emperor William wants to discuss that Morocco matter with you."

"O, Mr. President, they want you on the 'phone. President Castro wants to talk over that Venezuela matter with you."

"O, Mr. President, you're wanted on the 'phone. The czar wants to ask you something about the peace conference."

"O, Mr. President, can you come in immediately? The mikado wants to talk with you."

RYAN TO SELL HYDE STOCK.

Equitable to Pay $2,500,000 and Become a Mutual Company.

$685,000 LOAN IS SUSPICIOUS.

Superintendent Hendricks Opens Up a New Line of Investigation.

New York, July 17.—[Special.]—The statement that Thomas F. Ryan will sell the Hyde stock back to the Equitable Life Assurance society for $2,500,000 and thus insure thorough mutualization of the company was made here today.

It is stated that a number of the newly chosen directors, those selected by Grover Cleveland, Judge Morgan J. O'Brien and George Westinghouse, the trustees, accepted posts in the directorate only after they had been assured most emphatically that such an agreement was in view and that such an agreement existed between Mr. Ryan and his three trustees.

Suspicious of $685,000 Loan.

The Equitable company's loan of $685,000 from the Mercantile Trust company, which was mentioned in State Superintendent of Insurance Hendrick's statement, it is learned today is receiving the most earnest attention of the state superintendent.

There is a growing suspicion in a good many quarters that this standing loan covered expenditures by the Equitable society which the officers did not wish to have appear on the society's books. By means of this loan it was said the Equitable officers would have been able to pay money for influencing legislation or for other improper things that have been charged against them without the entries appearing on the society's books.

Depew Loan to Be Paid.

It was learned today also that negotiations have been opened for the payment of the $250,000 loan which the Depew Improvement company made from the Equitable after Senator Depew had voted for it as a member of the executive committee.

The deed of the property was filed only two days ago at the county clerk's office in Buffalo. Who the person is that is stepping forward now with an offer to carry out Senator Depew's guarantee (which the senator denies he gave), was not learned, but it was said that the prospects are good for a repayment of the loan in a few days.

Alexander's Condition Critical.

James W. Alexander, former president of the Equitable, is in a critical condition in Unkaway sanitarium, within three miles of the Oaks, the summer residence of James H. Hyde. He is rarely conscious of his surroundings and requires constant attention.

The precise nature of Mr. Alexander's illness is more or less conjectural, but it has become known that he originally suffered from kidney affection, has had a slight apoplectic stroke, and later exhibited symptoms of nervous prostration.

Secrecy of an extraordinary nature has been observed by the immediate family of Mr. Alexander. So strict has been the observance of this secrecy that even James H. Hyde was unaware of the close proximity of his former associate and chief.

SALOONKEEPER MAY DIE FROM ATTACK OF ROBBERS.

Thomas Gibbons, 3065 North Clark Street, Shot Down by Three Men Who Posed as Patrons of Bar.

Thomas Gibbons, a saloonkeeper at 3065 North Clark street, was shot and severely wounded early this morning by one of three highwaymen who entered the place, and attempted to rob the cash register. After firing the shot, and believing apparently that they had killed Gibbons the men hurried from the place and escaped.

Gibbons was taken to the Alexian Brothers' hospital.

The men entered the saloon shortly before the closing hour and asked to be served. When Gibbons turned to comply he was ordered to hold up his hands, and then was shot because he hesitated.

NICHOLAS SENN MAKES DASH FOR NORTHERN LATITUDES.

Surgeon and Rush Medical Professor on Board Arctic Steamer Carrying Supplies to Peary—Back in September.

Dr. Nicholas Senn of the Rush Medical college is to have a taste of arctic travel and a share in the Peary expedition, although he will not attempt to reach the pole. He was a passenger on the Arctic steamer Erik which sailed yesterday from Cape Sabine, North Labrador, which is going with coal and supplies for Peary. The Erik will meet the Roosevelt at North Star bay and then return south early in September.

SAMUEL HARPER BARELY ALIVE.

At Midnight Father of Chicago University President Was Not Expected to Survive Till Morning.

Samuel Harper, father of President William R. Harper of the University of Chicago, was reported to be sinking fast at 2:30 a. m. Dr. Small, the family physician, said there was only a bare chance of his living until daylight. All hope of his complete recovery was given up yesterday morning when he suffered another relapse. For forty-eight hours he grew constantly worse. Age and the results of a severe attack of pneumonia contracted last winter have been the cause of his sickness.

MISER BROTHERS' HOARD FOUND

Search of Home of Meach Family at Rochester, O., Results in Discovery of $25,000.

Cleveland, O., July 17.—[Special.]—Wadded into ancient leather pocketbooks so tightly that some were bursting with the pressure and tucked away into twenty different compartments the hoarded wealth of the three Meach brothers, hermits, was found today at Rochester. A Cleveland expert forced the door of the old safe and drew forth nearly $25,000 in bank notes and securities.

MOB BEATS A BOAT ROCKER.

New York Man Imperils Lives of Three Young Women.

NEARLY KILLED BY BATHERS

Now in Jail with Broken Nose and May Land in Prison.

New York, July 17.—[Special.]—The "man who rocks the boat" was mobbed at Audubon beach, One Hundred and Fifty-first street, Hudson river, this afternoon. His foolhardiness nearly cost the lives of three girls and a man who went to their rescue. The boat rocker was badly beaten, his nose broken, and his eyes nearly put out. His life was only saved by the timely arrival of the police. He is in jail charged with felonious assault, and an attempt will be made to send him to the penitentiary.

In the middle of the afternoon a crowd of young men, said to belong to the Paul Kelly association, appeared at Audubon beach and began to make things unpleasant for the other bathers. When their fun was at its height three girls, Agnes McLaughlin, Nelly Hatton, and Carrie Bauer, approached a float in a small boat. One of the youths, who afterward said he was Samuel Brooks, and an unknown man were standing on the float in bathing suits, and, as the boat drew in, they caught hold and stepped on board. The girls protested, but the men took the oars and rowed out into the stream.

Begins to Rock the Boat.

When a short distance out Brooks stood up and began to rock the boat. The girls screamed and called out they could not swim, but Brooks kept on until the boat filled with water and capsized. Paying no attention to the cries of the drowning girls, Brooks and his companion swam for the shore without making even an attempt at a rescue.

Four Are Near Death.

The beach was crowded at the time and three men promptly went in after the drowning girls. Edward Maher was not in his bathing suit, but that did not stop him, and George King of the Knickerbocker Canoe club, and E. C. Seabury, a newspaper man, followed quickly. Seabury got hold of the Bauer girl, but had a hard fight to make the beach. He got her within reach of the people on shore, but went down himself and was rescued by William Miller, a life saver from Manhattan beach. Maher and King got the other girls ashore without much trouble, and the three, all unconscious, were carried to the pavilion, where restoratives were administered.

Beaten by Angry Mob.

Meanwhile the crowd had discovered Brooks, who apparently had remained to see the finish of his work. As soon as his identity was made known the women on the beach mobbed him and the life savers joined in. Blows were rained on his face and head, and he was kicked about and the crowd was about to throw him into the river when the police came up and placed him under arrest.

At the station house Brooks was identified by the girls as the man who capsized the boat. He was locked up, charged with felonious assault.

CHICAGO IS SWEPT BY DEADLY BLAST

Of Thirty-one Persons Who Were Prostrated by the Heat Yesterday Ten Are Dead.

HOTTEST DAY THUS FAR.

Temporary Relief Brought by Wind from Lake in the Evening, but This Is Not to Continue.

HEAT HARVEST OF THE DAY.

DEAD IN CHICAGO.	
From Prostration	10
From Cholera Infantum	16
By Drowning	3
DEAD OUTSIDE CHICAGO.	
From Prostration	15
By Drowning	27
Prostrations in Chicago	21
Prostrations Outside Chicago	112

FORECAST FOR TODAY.

Generally fair and continued warm weather for Chicago.

TEMPERATURES YESTERDAY.

	Weather Bur'u.	Street level.		Weather Bur'u.	Street level.
Midnight	84	80	1 p. m.	93	92
2	80	81	2	94	88
3	79	80	4	93	94
4	79	80	5	92	94
6	78	81	6	91	93
7	77	88	7	75	77
8	86	83	8	76	76
9	89	85	9	76	75
10	90	87	10	..	76
11	91	89	Midnight	..	81
12 m.	93	91	2 a. m.	..	81

After thirty-one persons had been prostrated and ten of them had died during the hottest day up to date this summer a breath of cool air relieved the city last evening. The relief was short lived. After 9 o'clock the wind veered again and the heat was intense throughout the night. The prediction is that it will be just as hot today again, though the city is likely to be relieved by showers or by a lake breeze. Cooler weather is declared to be in store for the latter part of the week.

The maximum temperature of yesterday, 94°, equalled the record of last summer, which by odd coincidence was made on the same day, July 17.

Aside from deaths directly due to the heat there was a great increase noted in infant mortality. More than a dozen deaths of babies have been reported to the health department within the last two days, the result of cholera infantum.

Killed by the Heat.

DOLERAL, JOHN, 25 years old, 1113 Fairfield avenue; overcome by heat and died while working in the lumber yards at the north end of the Loomis street bridge.

DUBINSKI, WILLIAM, 45 years old, 4830 Throop street; was overcome by heat and died while working in idling room of Hammond packing plant at stockyards.

GOGGAN, JOHN, 40 years old, 1230 Forty-seventh place; dropped dead from heart disease superinduced by heat.

GOLDSTEIN, H. T., 50 years old, 376 West Madison street; died of heart disease superinduced by heat.

KOBERNUS, IRENE, 6 years old, 251 Fifty-seventh street; heat prostration.

MOONEY, GEORGE, colored, 32 years old, 709 Carroll avenue; committed suicide while temporarily deranged from effect of the heat.

RAKOWSKI, ANTHONY, 7 months old, 3807 Escanaba avenue.

RIDGE, GEORGE, 9 Center avenue, died of heart disease superinduced by heat.

SULLIVAN, JAMES W., 63 years old, 1820 Gresham street; died of heart disease, the effect of heat.

VACKERDIAK, YZE, 4 months old, 720 West Twenty-first street; death reported due to heat; inquest to be held.

The Prostrated.

BUCHARA, THOMAS, 39 years old, 5 Blucher street, overcome at Noble street and West North avenue; taken to Alexian Brothers' hospital unconscious.

BUNZER, JOHN, 60 years old, overcome while standing at Kinzie and Wells streets; taken to the county hospital unconscious; condition serious.

COHEN, HARRY, 29 years, overcome while riding on a Halsted street car at Twenty-fourth street; fell from car and struck head on pavement; taken to People's hospital in serious condition.

DETONER, CLEMENT, 26 West Madison street; prostrated at residence; taken to county hospital; condition not serious.

GERTZ, BENJAMIN, 2828 Haynes court; overcome by heat at Lincoln and Sixteenth streets; taken home; condition not serious.

IGNAWSKI, IGNATZ, 37 years old, 60 Blucher street; overcome by heat at Harrison and Paulina streets; taken to county hospital; condition serious.

ISENSON, HENRY, 181 Barber street, fell to floor unconscious while seated at supper table in his house; condition serious.

KNIFF, LULU, 8 North Sangamon street; prostrated while sitting on front steps of residence; taken to county hospital; condition not serious.

MALOVICH, PETER, 934 Clybourn avenue; prostrated at Ashland and Grand avenues; taken to county hospital; condition not serious.

MILLER, LILLIAN, 22 years old, 380 West Adams street; overcome by heat at residence; taken to county hospital; condition not serious.

MOORE, GEORGE, 725 West Lake street, overcome while at Washington boulevard and Curtis street; taken to county hospital; not serious.

PIESKE, J., lamplighter for Chicago and Eastern Illinois railroad, 4023 Center avenue; overcome while lighting lamps.

PIASO, B., laborer, 205 Plymouth court; overcome while working on Chicago and Eastern Illinois railroad; taken to Englewood Union hospital.

PIOZATY, CARL, 20 years old, fruit dealer at 67 South Water street; overcome at Dearborn and Lake streets; taken to Chicago Policlinic hospital; will recover.

QUINLAN, WILLIAM, laborer, Sixty-third street and Champlain avenue; overcome while working in J. J. Dunn Coal company's yards; taken to Englewood Union hospital.

QUIRK, PATRICK, 75 years old, 865 Grand avenue; overcome by heat at Carroll avenue and Wood street; taken to residence by West Lake street police.

SALIMEROWSKI, TONY, 42 years old; overcome by heat while working in the House of Correction; taken to county hospital; condition not serious.

SCHLABEL, GEORGE, 29 Belle Plaine avenue,

switchman on Belt line; overcome while at work at Forty-sixth avenue and Fillmore street; taken to St. Anne's hospital; condition serious.

STABER, G., teamster, 3434 Western avenue; overcome and fell from wagon; taken home.

WILLIAMS, BEN, 40 years, 878 Le Moyne street; employed as janitor at 85 Dearborn street; overcome in front of that building; taken to Emergency hospital.

WOOLSCHICT, JAMES, 35 years, 307 Burling street; overcome in front of 821 Larrabee street; taken unconscious to German hospital; serious.

Sudden Fall of Temperature.

The break in the heat came at 6:10 o'clock in the afternoon. The quarters of the city bordering on the lake front were the first to feel the relief, for it was a lake breeze that had sprung up. The wind had been from the southwest all day, when suddenly and capriciously it veered to the northeast and blew the cool air of the lake upon the city. It was a good stiff breeze, and as it swept throughout the heat quivering city it was heralded by the curtain of dust it stirred up.

People in the streets had their eyes, noses, and ears filled with the granulated refuse of the streets, but they came off considerably cooler if they were the dirtier.

In ten minutes the mercury dropped seventeen degrees, according to the official thermometer at the weather bureau, and on the street the local changes were frequently even greater. The wind probably will be from the southwest this morning as it was yesterday, but the cooling shift of the breeze to the lake is likely to take place again at any time. Besides this possible relief, the weather bureau says showers are in sight. It is raining in the southwest and the showers may come tonight or tomorrow at the latest.

Just Like Hottest Day Last Year.

In the matter of maximum temperature, yesterday was as hot as the hottest day last summer, which by coincidence was also July 17. The maximum was 94, but the minimum a year ago was 75 whereas the minimum reached last night during the cool spell was 1 degree lower than that record. The weather bureau says the cause of the hot wave is the steady southwest wind which has been blowing over the Missouri valley for several days.

The temperature was 1 degree higher than that recorded on Sunday. The maximum for the day was reached in the weather bureau between 1:30 and 3:30 p. m.

The humidity was not far from normal. Had it been greater, the weather bureau commented, the death list would have been longer.

People Seek to Escape the Heat.

The suffering from the heat was general throughout the city during the forenoon and afternoon. The slum quarters broiled, and the streets everywhere were filled with perspiring pedestrians. The business district was deserted earlier than usual in the afternoon by those who could leave at their pleasure, and the early evening trains to the country were crowded to the platforms with city dwellers hurrying to cool retreats.

The street cars carried larger numbers of people to the parks than usual on a week day, and in the evening the summer gardens were crowded at an early hour. The lake steamboats reported the biggest day's business this summer.

Infant Mortality.

Most of the deaths among infants during the last two days, due to cholera infantum or gastro-enteritis, have occurred in the congested portions of the city and in the densely inhabited parts of South Chicago. It is in these sections that the especial need of pure milk and ice to keep it pure is felt. The records of the health department show the following deaths from these causes during the last forty-eight hours:

BURNS, FRANK, 7 days old, 4296 Justine street.
CERNY, JOHN, 10 months old, 857 Ashland avenue.
CHMELSWSKA, LEOKADIA, 7 months old, 632 Holt street.
FARASO, JANUARY, 8 months old, 7646 Dobson avenue.
GUKA, JULIA, 11 months old, 4545 Lincoln street.
GOUHKE, EDITH, 3 months old, 10351 Superior avenue.
JONAITIS, STANISLAW, 14 days old, 3316 Halsted street.
KENDERESY, ANNA, 18 days old, 8507 Buffalo avenue.
KENDRECZ, ANNA, 11 days old, 8507 Buffalo avenue.
MIHALOVIC, MARIE, 5 years old, 239 West Twenty-ninth place.
MISZEWSKI, LEOKADYA, 18 days, 8427 Ontario avenue.
PHELPS, EDWARD, 8 months 18 days, died at St. Vincent's hospital.
ROBINSON, BENJAMIN, 1 year 3 months old, 4415 Troy street.
SCHMAECKEL, IRENE C., 6 months, 4821 Paulina street.
SENTELBACH, PELAGIA, 5 months old, 8236 Mackinaw avenue.
WENDEL, PALONIA, L., 5 months old, 483 Canal street.

Jacob Pryba, 80 years old, might be alive but for the heat. He was sitting in a window in the second story of his house at 385 West Twenty-fifth place, trying to keep cool. He fell out and was killed.

Mind Affected by the Heat.

Affected by the heat, a guest at the Great Northern hotel caused consternation among persons in the rotunda by saying he had seen a stranger crouching behind a divan on the parlor floor and about to spring upon him and attack him with a large knife. The guest, who is a middle aged man, ran shrieking down the stairway and fell on the floor in the rotunda, calling to the people there to save him from his assailant.

The house physician was summoned and the man was taken to his room, where he was revived later. Congestion of the brain, due to the heat, was stated as the cause for his hallucination. The hotel management refused to tell his name.

THIRTY-ONE PERSONS DROWNED

Three Chicagoans and Twenty-eight in Other Cities Lose Lives Trying to Escape the Heat.

Many persons were drowned yesterday while bathing in search of relief from the excessive heat which prevailed in Chicago and throughout the middle west.

Drowned in Chicago.

RAKULICK, JOHN, 10601 Hoxie avenue, aged 36, at International Harvester docks on Saturday morning.
SMITH, OSWALD, 20 North State street, while bathing at foot of Ontario street.
WEEMAN, D. W., 123 Harrison street, while diving from pier at Diversey boulevard bathing beach.

Drowned at Other Places.

ST. PAUL, Minn.—George Hattron, Herbert Hins, Arthur Johnson, Andrew Zemzik, Peter Mesnick, Frank Benco, John Paradis, James B. Hynd, John Godas, John and Edward McClure.
ASHLAND, Wis.—Mrs. Rush and daughter of Kansas City, Edward Ewing of Cable, Wis.
SHEBOYGAN, Wis.—William Krom of Milwaukee and Joseph Pechinski.
ROCHESTER, N. Y.—Miss Maude Masten of Pennyan, N. Y., and Miss Remer Faulkner of Mansfield, Pa.
LITCHFIELD, Minn.—The Rev. J. R. S. Morgan.
WASHINGTON, D. C.—William F. Hubbard.
REDWOOD FALLS, Minn.—Walter L. Peavy.
AITKEN, Minn.—Henry Orlander.
REDWING, Minn.—Alfred Dane.
MANKATO, Minn.—John Barth.
VOLGA, S. D.—Jane Peterson.
MILWAUKEE, Wis.—Henry W. Juneau.

Victims of Prostrations.

ST. PAUL, Minn.—Twenty overcome; dead—Charles Tierney, Mrs. Joseph A. Frederickson.
MINNEAPOLIS, Minn.—Ten overcome; dead—Mrs. Caroline Scheffel.
PITTSBURG, Pa.—Thirty-five overcome; dead—John Myser, Margaret Darby, and six others, names unknown.
RED BUD, Ill.—Dead—Mrs. Mary Owen.
PHILADELPHIA—Twelve overcome; one dead.
NEW YORK—Ten overcome; two dead.
LA CROSSE, Wis.—Five overcome.
PEORIA, Ill.—Twenty overcome.

FIRST FREE ICE IS READY TODAY.

Wagons of the Knickerbocker Company Will Honor "The Tribune" Fund Tickets.

MANY EAGER FOR COUPONS

No Charge to Destitute and One Cent for Ten Pounds to Those Able to Pay.

Children in the congested tenement districts yesterday made their first "run" on the stations where tickets for THE TRIBUNE free ice fund distribution could be obtained. Little girls and boys, many of them carrying younger brothers or sisters, appeared at the social settlements and other places where the orders were given out. The first ice will be distributed today and the heat wave will make it timely.

The ice will be furnished at cost price—1 cent for ten pounds—to those who can afford it and free to the destitute.

"Can't we get the ice today?" asked one child, who came prepared to carry her ten pounds in a market basket from the Hull house station.

When Miss Grace Murphy, who was distributing the tickets, told her she would have to wait another day, the child expressed disappointment. She said her mother was ill.

Most Applicants Are Children.

The proportion of "grown up" persons who applied for the tickets was small.

"In most cases they prefer to send their children," explained one of the agents. "There are many reasons for it. Some of them cannot leave home. Others can't understand the English language well enough to make their wants known and others prefer to send their children because they are reluctant to have it appear they are accepting anything that looks like charity."

In a majority of instances at Hull house, at the Northwestern social settlement, Chicago commons, and the other stations visited yesterday, the demand was not for free ice but for the tickets, which obtain the ice at cost price.

There are two kinds of tickets—the green, consisting of eight detachable coupons, each calling for ten pounds of ice, which cost 8 cents, and the pink tickets, of eight detachable coupons each calling for twenty pounds of ice. The pink ticket costs 16 cents.

Ten Pound Tickets Most Popular.

Experience has shown that the ten pound coupon tickets are the most popular. Most of the families who apply for the ice are unprovided with refrigerators, and for a cent they get ten pounds of ice, which is all that they require for immediate purposes and which most frequently is used in cases of illness. It often happens that two or three applications are made by one family for the ten pound piece of ice during a day.

The sun's rays came down scorchingly. There are few thermometers in the Ghetto, but the children and the "grown ups" who sprawled in the doorways and on the meager porches didn't need thermometers to tell them it was hot. All sought the shade, but there was slight relief from the fierce heat in the poorer quarters of the city, where the little breeze that blows is fouled by the unhealthy odor released from the rubbish heaps. There is where the free ice will be most appreciated.

Miss Murphy smiled and told the children to come again as she distributed the pink and green tickets.

"It will be some days," said she, "before all those who are in real need of the ice understand fully how to get it, but many of those supplied last year will be customers again this season. Residents of the house and visiting nurses will bring in the names of families where the ice will be a blessing. It is mostly for sick persons and convalescents."

Will Save Lives of the Babies.

Julius F. Wengierski, probation officer of the Juvenile court, and now one of the residents at the Northwestern University settlement, in Augusta street, near Milwaukee avenue, was giving out THE TRIBUNE ice tickets.

"They are coming from all parts of the district," he said. "With the free ice and the pasteurized milk the lives of many babies will be saved."

"If people only would take a walk through the slums," said Miss Holmes, assistant to E. P. Bicknell, superintendent of the bureau of charities, which has under its charge the distribution of the ice, "they would be glad to contribute to the ice fund. It is bad enough to be without ice with other comforts of a home, but it is a thousand times worse to be compelled to do without it in this furnacelike heat, especially where there is sickness.

"Without the ice it is impossible to preserve the milk for the babies. Food prepared for sick persons is worse than no nourishment at all without the ice. But the greatest sufferers from the lack of ice are the victims of fever, who are so numerous during these suffocating days of midsummer."

Watch for Ice Wagons Today.

Watch for the ice wagons of the Knickerbocker Ice company today for their first distribution. Contributions to the ice fund will be received gladly and will be forwarded to F. H. Rawson, vice president of the Union Trust company, who is treasurer of the fund.

Another ticket distribution station has been added to the list already published—Settlement House at 783 Armitage avenue.

FIRE TEST AT A SKYSCRAPER.

Engine with Two Leads of Hose Throws Stream to Top of the Marquette Building.

The standpipes and other facilities for fighting a fire in the Marquette building, a 16 story structure at Adams at Dearborn streets, were tested last evening by Fire Inspector McDonald. Engine company No. 33 with two leads of hose attached forced a stream of water to the top of the structure, which is 215 feet above the street level. With a pressure of 250 pounds it was found that only 75 pounds were lost in forcing the water at so great a height. Experts maintain that 43 pounds of pressure are lost to the hundred feet. The test last evening disproved this.

After the test was over Inspector McDonald said the building, as far as fire fighting facilities were concerned, is of the best.

THREE MORE FOURTH VICTIMS.

Celebration Fatalities Bring Total from the Country to Ninety-five, with Thirteen in Chicago.

Two more deaths yesterday bring the total of fourth of July celebration fatalities to ninety-six for the country, of whom thirteen were in Chicago.

The Dead.

JACOBS, DANIEL J., Salt Lake City, Utah, died of lockjaw as result of injury caused by firecracker on July 4.
PARLOVIX, VIDO, Steelton, Pa.; died of blood poisoning caused by a revolver wound in celebrating the fourth; was firing a salute when the accident happened.
PAYNE, HENRY, Harrisburg, Pa., a colored boy; died of lockjaw caused by a powder wound received on the night of July 3; disease developed last Friday.

LOUISVILLE, KY., DEPOT BURNS.

Union Passenger Station Is a Total Wreck, Entailing a Loss of $350,000.

Louisville, Ky., July 17.—The Union passenger station at Tenth and Broadway was destroyed by fire tonight, entailing a loss of over $350,000. There was no panic and no casualties ensued. Defective insulation on electric wires is thought to have caused the flames.

MAY SPREAD THE STRIKE.

ULTIMATUM TO EXPRESS TRANSFER COMPANIES.

Teamsters' Joint Council Notifies Secretary of the Expressmen's Association That Men Will Be Called Out Unless the Six Big Concerns Cease Deliveries to Strike Bound Houses—Union Fines a Brick Concern—Police Taken Off Wagons.

After a peaceful interim the teamsters' strike threatens this morning to cause more trouble by the walkout of 300 or more drivers for the six larger local express transfer companies. The question of a walkout, which has been much discussed during three weeks, was reduced last night to "ultimatum" form by the Teamsters' Joint council.

The concerns which are confronted with the possibility of being drawn into the struggle after avoiding the issue for three months are Briska', Johnson's, the Chicago and West Suburban, South Chicago Steamboat, Page brothers, and Becklenberg's express companies. All are members of the Chicago Cartage company, which was created at the time the express owners were ordered by the court to deliver to strike bound houses.

The cartage company is the source of trouble. Nonunion drivers are employed on the wagons and the men are made to associate, it is asserted by the teamsters, with union drivers.

Forced to Aggressive Step.

While anxious to prevent any further spread of the strike, the teamsters' joint council was forced to take an aggressive step. At President Shea's suggestion a committee consisting of Albert Young, Harry Lapp, L. B. Beebe, C. J. Camp, and Hugh McGee waited upon Secretary Harry Bouchier of the Expressmen's association and laid the situation before him.

"We are compelled to ask the express owners to abandon the Chicago Cartage company," Mr. Bouchier was told. "While we are not in favor of a strike, the department store drivers and other strikers demand that deliveries to the strikebound firms cease."

Mr. Bouchier summoned Arthur P. Brink and other express owners, and the committees were closeted for three hours in the office of the ice teamsters' union, at 171 Washington street. At midnight the expressmen declared they could not yield to their employes' demands, but they asked time to consider the matter today. This the joint council agreed to allow.

Shea Is Pleased with Situation.

"The teamsters now have decided to put their foot down firmly against the delivery, whether secretly or otherwise, of goods to boycotted houses," said President Shea.

Before a strike of the express transfer drivers can be called, however, the men themselves must be reckoned with. Twice before they have voted against striking. It is said, however, that the strike sentiment is growing. As an indication of this, fifteen drivers for the Johnson Express company who had promised to return to work yesterday morning refused to go back.

A strike of the transfer drivers would work a serious inconvenience to travelers, particularly at this time of year, by interfering with the delivery of trunks and other baggage. Hotels also would be affected to a large extent.

Police Are Taken Off Wagons.

No sluggings were reported despite the removal of 311 police from guarding the wagons of strike bound houses.

This move was made in the morning under the direction of Assistant Chief Schuettler, and was ordered by Mayor Dunne. The men were taken off the wagons which make regular trips to the freight sheds. In each block along the route four police were stationed, two being in plain clothes.

"We are satisfied with the developments of the day," said Schuettler at night. "No more men will be taken off for a day or two, however. We want to give the scheme a fair trial."

No move was made by the employers to stop the order. Attorney Alfred Austrian, who represents the employers in the absence of Levy Mayer, said:

"The slugging will stop if the right orders go out of the city hall. We will await the results."

Sheriff Ready with Protection.

This action of the city authorities was nullified by the renewed activity in the sheriff's office. Calls were received from two firms for more deputy sheriffs. They were supplied.

Fifty policemen resigned during the day as the result of an order rescinding free meal tickets.

Twelve drivers for Sprague, Warner & Co. refused to go to work when they learned that they were not to be afforded police protection. They were taken to the sheriff's office and made deputy sheriffs, after which they consented to go on the wagons.

John J. Sweney, a member of the Department Store Drivers' union and the chief agitator who blocked peace plans in the union three weeks ago, went to work in the morning. While he was making a fiery speech before the union men, it is said, he had his application in his pocket for return to work at the Fair store.

Union Fines a Brick Concern.

The answer made by the union men to the report of the July grand jury which charged the existence of a $25,000 "brick trust" pool by which the unions were manipulated to crush the independent brick companies found some substantiation during the day.

At the time of the grand jury report Charles Hank, business agent of the Brick, Tile, and Terra Cotta workers, asserted the unions did not call strikes on and off at the dictation of the "trust," but because the companies against which the strikes were called were violating agreements with the union. Hank yesterday, by order of his union, fined the Lakeban Brick company, one of the strongest independent concerns, $240 for making brick of a larger size than that allowed in the contract with the union. He threatened to tie the yards up if this was not paid. A strike is not probable.

Violation of contract sufficient to warrant the threatening of a strike also is charged against other independent brick concerns.

STRIKE HITS POLICE PENSIONS.

Because of the Inability to Collect Dog Licenses Fund Loses Nearly $60,000.

Not only has the teamsters' strike taxed the endurance of Chicago policemen but it developed yesterday that the police pension fund has suffered. Thirty thousand fewer dog licenses have been issued this year than at the corresponding date last year.

The dog license fee of $2, less the cost of the tag, goes to the police pension fund. This means a loss of nearly $60,000 to the fund.

"The cause of this falling off has been the teamsters' strike," explained City Clerk Anson. "Each police precinct has from one to four dog license officers in normal times, but on account of the strike they have been taken from their usual task of hunting owners of unlicensed dogs."

STARR SHIES AT MATRIMONY.

Noted Anthropologist Gives Cupid Cold Shoulder at Reception and Delivers Scientific Lecture.

Prof. Frederick Starr of the University of Chicago did not shine as a rival to Cupid last night. His reception, in a certain respect, was enjoyable, but the only feature of the long contemplated party which suggested matrimony was the ice cream and the vanilla hearts with mottoes.

The "matrimonial" exercises of the reception were declared off at the last moment. In their place Prof. Starr delivered a long lecture on how he learned that Americans are rapidly turning into a race of North American Indians, and how he induced the hairy Ainu to leave their home in the Japan archipelago.

It was generally believed the faculty requested Prof. Starr to abandon the "matrimonial" end of the reception and to transfer the scene of the festivities from the bachelor apartments of the anthropologist in Drexel avenue to the congregation room of Haskell hall.

Burnett's Extract of Vanilla
is purity and strength preëminently superior.

UNION SLUGGING A FAMILY AFFAIR.

Labor Leaders Regard Riot at Federation Election as a Closed Incident.

OBJECT TO AN INQUIRY.

No One but Principal Victim, Donnelly, Seems to Favor Investigation.

Union labor's family skeleton—the "wrecking crew"—is to remain locked up in the closet. The brief exposure of it in the case of Michael Donnelly, who was murderously "slugged" on Sunday during the Federation of Labor election, is regarded by the labor leaders as "unfortunate." Beyond that the affair is to be considered a "closed incident."

Donnelly, racked with pain, lay in his house at 935 West Fifty-fourth place, yesterday while his friends planned mock investigations. These inquiries got as far as conferences among the leaders. It was agreed that it would not do to permit the investigations to go too far.

Donnelly apparently was the only person earnestly in favor of a thorough inquiry in the Sunday riot which resulted so disastrously for him. He threatened to prosecute the "sluggers" if his friends caught any of them. This gave the "investigations" a doubtful impetus, and it was announced that nothing would be done before a week from Sunday, when the federation holds its next meeting.

All Factions Against Publicity.

The disposition to allow the slugging to pass as a family spat was general. It was argued that the public had no business in the quarrels of union labor and could have no interest possibly in the capture of so private a possession as a "wrecking crew."

Shielding of the "wrecking" methods was regarded as no more important to organized labor as a whole than to the separate factions within the union. This view was taken by both the O'Neill and Dold factions in the central labor body. They were said to occupy much the same positions as people living in glass houses.

President Dold at first determined to make a thorough investigation of the Sunday proceedings. Later he thought better of its plans. He received intimations from the O'Neill faction that exposure would be met with exposure.

Dold professed to be alarmed for his safety. He said he even did not care to talk for fear the "wrecking crews" might "get" him.

"I can say nothing at this time," he repeated over and over.

Deny Ability to Identify.

The same timidity was exhibited by the judges and clerks who figured in the election raid. All are willing to describe the incident in the most thrilling terms. When it came to naming the eight mysterious "sluggers," however, each suddenly confessed to an utter inability to remember the faces of the men who held them up for ten minutes with magazine revolvers.

"I was sitting at a table with six other men," said F. E. Corrigan, one of the clerks of the election, "when the thugs entered. There were seven or eight of them and each brandished a gun. They used the roughest of language and told us all to stand up against the wall. Yes, I got a good view of the men, but I wouldn't be able to identify any of them. I'm afraid."

Barney Berlyn, J. W. Saunders, and Charles Carlson, the rest of Donnelly's associates in judging the election, made similar statements. They all admitted taking good looks at the assailants of Donnelly, but said they were weak on identifications.

"If I knew who they were," said one labor leader, "I wouldn't tell."

Causes of the Affair Known.

While the labor men themselves made little progress in unraveling the plot of Sunday the causes which led up to the affair were learned from direct sources. From the evidence gathered it was made plain that "political" aspirations, backed by the Madden "ring," probably were responsible for the disturbance. The slugging of Donnelly, it appeared from the same sources, was a matter of personal enmity and was merely an incident in the move to break up the election.

"It was a case of rivalry between Dold and O'Neill," was the explanation of one labor leader, "and when the whole story is told I doubt if there will be much sympathy for either side."

It developed that President Dold had adopted tactics of an autocrat in running the federation election. Dold, by the constitution, had power to appoint all the judges and clerks of the election. He chose six men, all of whom were favorable to himself, it is said, and hostile to the interests of his rival, O'Neill.

The latter protested a week ago, it is said, that an election under such conditions would not be fair. To his protest, it is said, Dold turned a deaf ear.

Row Between Dold and O'Neill.

On the morning of the election the subject was revived and a wordy row is declared to have ensued between O'Neill and Dold in Bricklayers' hall.

"If you don't like the judges," Dold is reported to have told his opponent, "you can withdraw from the race. That is your privilege."

O'Neill afterward left the hall where the voting was in progress, saying that the election was being "stolen." O'Neill asserts that he is ignorant, however, of the invasion of the "wrecking crew" and the slugging of Donnelly. He says he himself was held up by one of the "wreckers" as he mounted the stairs to reënter the hall.

It is believed that Donnelly's wounds will not prove so serious as was feared at first. Improvement was noted during the day by the physician in charge.

Police Inspector Wheeler said he feared the police would be unable to arrest the men who were guilty of the attack.

"I think," said Wheeler, "that some of the men who were attacked knew who their assailants were. It does not seem reasonable to me that eight men in broad daylight could go into a hall and be there for over ten minutes without being recognized by some of those present."

BELIEVES SON IS ABDUCTED.

Strike Policeman Thinks Boy Was Lured from Home by Teamsters for Revenge.

A. A. Coleman, 70 Vedder street, fears that his son, Henry Coleman, 10 years old, who disappeared from his home July 11, was abducted by allies of striking teamsters.

Coleman is a member of the police force recently sworn in to do strike duty. He has received threatening letters and was approached recently by a teamster, who told him he must quit the police force or something would happen to his family.

A woman, a "friend" of the Coleman family, was suspected of knowing where the boy had gone. When Coleman asked her where his son was, he says, she laughed in his face.

"Your son is all right," she is reported to have said. "He is working for his board and will come home after awhile."

OBITUARY.

SISTER ALICE THERESA, a Carmelite nun who died in St. Louis on Saturday, will be buried this morning from the Carmelite convent in that city. Sister Alice Theresa was a daughter of Mrs. Donat Crowe, 7138 Evans avenue, Chicago. Three brothers are priests and a sister is a nun.

ADOLF FRONTZELL is dead at Berlin. For many years he was a prominent figure in the Berlin financial world and was a director of a number of banks. He was appointed to a seat in the Prussian house of lords by Emperor William in 1897.

MRS. CAROLINE ELIZABETH MONELL died suddenly at her home in Fishkill Landing. She was 90 years of age and the grand daughter of John Adams, second president of the United States.

NOLAN ADVISED TO HIDE.

INTIMATION BY CORONER AT STEGER WRECK INQUEST.

Hoffman Declares Man Charged with Throwing Switch Must Be Produced Before He Adjourns His Investigation—He Telegraphs Eastern Illinois Officials Asking What Has Been Done to Apprehend the Fugitive—May Subpœna Railroad Men.

That Daniel Nolan, the missing laborer charged with having thrown the switch which caused the train wreck last week on the Chicago and Eastern Illinois, was advised to disappear was intimated strongly yesterday by Coroner Hoffman, in conducting the inquest over the three victims at Chicago Heights.

Furthermore, the coroner declared the officials of the road must produce Nolan before he will adjourn the inquest. He said he had telegraphed them asking what efforts, if any, had been made to apprehend the missing man. Some of the officials, it was declared, will be subpœnaed to give an explanation.

The coroner's declaration came after James Ryan Jr., who lives in Danville and had charge of a gang of section hands at Steger, had told how Nolan confessed throwing the switch.

Tells of Nolan's Confession.

"Last Friday morning I was just ready to start my gang of eighty men to work, when the St. Louis flyer passed," said Ryan. "It was north bound and going at a good rate of speed. Looking down the track 600 feet, to where we were installing a crossover, I saw the temporary switch had been turned, which meant the fast train would roll out on to the main line. The next moment the crash came. Running to the switch I found Daniel Nolan standing beside it. 'Who spiked the switch?' Was it you, Dan?' I cried.

"Nolan admitted it was he who had pulled the spike, but could not explain why he had done so. I told him to go back to the camp and wait for me, as I intended taking a statement from him, but when I arrived there ten minutes later he had disappeared."

"After Nolan admitted he had thrown the switch, why did you not hold him?" asked the coroner. "Don't you think that was your plain duty?"

"I had no authority," replied Ryan.

"You must have had that authority," rejoined Mr. Hoffman, "and now," he continued, "I wish you would inform this jury, if to the best of your knowledge, Nolan was advised to disappear."

"He was not so advised," replied the witness.

Explains the Spiked Switch.

Ryan was asked to tell why a spike had been used instead of a padlock for the purpose of keeping the fatal switch closed. The witness declared this was done for safety. All railroad men, he said, are instructed never to pull a spike, while any person with a key may at any time open a lock switch.

The foreman told the jury Nolan never had been authorized to handle the switch. He was employed as a laborer, the witness said, while it was the duty of Coleman McDonough to throw the switch each morning after the fast train, which was wrecked, had gone through.

The foreman testified the missing workman never drank, that he had been employed by the railroad company for fifteen years, and always had shown himself an exceptionally intelligent workman.

An adjournment was taken until next Tuesday, when the coroner said he hoped to have Nolan present as a witness.

O'NEILL ORDERS A SHAKEUP OF POLICE LIEUTENANTS.

O'Hara Is Transferred from Lake Street to Maxwell Street—Others Affected Are Harding and Larkin.

Three police lieutenants were ordered transferred yesterday by Chief O'Neill. He gave as his reason the customary "good of the service," and then added that a policeman is likely to become "fossilized" if left at one district too long.

One transfer is that of Lieutenant John T. O'Hara from the Lake street police station to the Maxwell street station. This caused much comment in police circles. The transfer of Lieut. O'Hara has been sought for years, and was only once successful, then for only one night. That was four years ago, when he was changed to the West North avenue station.

The place of Lieutenant O'Hara at Lake street is taken by Lieutenant Patrick Harding, transferred from Desplaines street.

Lieutenant Harding's place at Desplaines is taken by Lieutenant James V. Larkin, who has been doing duty at the Maxwell street police station.

DR. REYNOLDS TO LEAVE CITY.

Former Health Commissioner Will Be Resident Physician at a French Lick, Ind., Hotel.

Dr. Arthur R. Reynolds, until the Dunne administration commissioner of health, will leave on Aug. 1 for new pastures. He has been appointed resident physician and director of Tom Taggart's big hotel at French Lick Springs, Ind.

To this hotel tired politicians are accustomed to resort to "take the waters." Other beverages than water also are served. Dr. Reynolds, however, primarily is interested in the water.

Eight years of the city hall in the opinion of Mr. Taggart was a good recommendation for Dr. Reynolds. He tried to persuade the commissioner a year ago to leave. One of Mayor Dunne's first official acts opened the way.

CHANGED HUSBAND

Wife Made Wise Change in Food.

DROP YOUR EYES.

Change of diet is the only way to really cure stomach and bowel trouble.

A woman says:

"My husband had dyspepsia when we were married and had suffered from it for several years. It was almost impossible to find anything he could eat without bad results.

"I thought this was largely due to the use of coffee and persuaded him to discontinue it. He did so, and began to drink Postum Food Coffee. The change did him good from the beginning, his digestion improved; he suffered much less from his nervousness, and when he added Grape-Nuts food to his diet he was soon entirely cured.

"My friend, Mrs.———, of Vicksburg, (my former home) had become a nervous wreck also from dyspepsia. Medicines had no effect, neither did travel help her. On my last visit home, some months ago, I persuaded her to use Grape-Nuts food. She was in despair, and consented. She stuck to it until it restored her health so completely that she is now the most enthusiastic friend of Grape-Nuts that I ever knew. She eats it with cream or dry, just as it comes from the package—keeps it in her room and eats it whenever she feels like it.

"I began eating Grape-Nuts food, myself, when my baby was two months old, and I don't know what I should have done without it. My appetite was gone, I was weak and nervous and afforded but very little nourishment for the child. The Grape-Nuts food, of which I soon grew very fond, speedily set all this right again, and the baby grew healthful, rosy and beautiful as a mother could wish. He is two years old now and eats Grape-Nuts food himself. I wish every tired young mother knew of the good that Grape-Nuts would do her."

Names given by Postum Co., Battle Creek, Mich.

There's a reason.

Personally Conducted Parties to California
Over the Cool Mountain Route

Leave Chicago on Tuesdays, Wednesdays and Thursdays of every week.

Each party is accompanied by an experienced special conductor, whose sole concern is the comfort of the members of his party.

These parties travel in modern Pullman Tourist sleeping cars, which lack the expensive finish but none of the essential comforts of Palace sleepers. Tourist sleepers have the advantage of being cooler in summer than the others.

The route is over the Burlington's famous line to Denver, thro' the Scenic Rockies of Colorado by daylight, thro' Salt Lake City, over Great Salt Lake, up the majestic Sierras, past California's fertile fields and down to the glorious Pacific.

No better way of crossing the continent comfortably and at moderate expense has ever been discovered.

Passengers going to Colorado, Utah, Nevada and to Portland via California are as welcome on these excursions as those going to California direct.

Special low rates on special dates in July and August. Ask about them.

Burlington Route

Tickets, 211 Clark Street, Chicago.
'Phone, Central 3117. F. E. BELL, City Passenger Agent.
1430

CARSON PIRIE SCOTT & CO.

ANNOUNCE
The First Showing of
New Fall Waists.

THESE waists are made of imported woolen fabrics, and of linens made plain and fancy.

Designs are exclusively ours for Chicago, and are especially adapted to wear with the new tailored suits. Prices—$4.50, $5.00, $6.00 and $9.75. Fourth floor.

Takes out the starch, doesn't it? Better not have any; wear neglige shirts all the time.

Plain bosoms, plaited bosoms—all of the freshest—$2, $2.50 and $3.00 qualities—Now $1.65.

117 dozen, summer underwear, Balbriggans, silk mercerized, lisle thread, etc., $1.00 qualities—now 65c.

F. M. ATWOOD
Rogers, Peet & Co. Clothing. Hats and Furnishings.
Cor. Clark & Madison Sts.

FURS
Remodeled and Repaired
during the summer months at greatly reduced prices.
F. N. Matthews & Co.
Republic Building.
50 Adams St., Cor. State.
Telephone Harrison 223.

***The* Kansas City Train**

Leaves Chicago 8.00 p. m. Have you ever thought what a convenient hour that is?

You dine comfortably in Chicago, sleep and breakfast comfortably en route and arrive in Kansas City in ample time for business—10.30 a. m.

Try it.

TICKETS
91 Adams St. and La Salle Station.
A. B. SCHMIDT,
General Agent Pass'r Dept.
Rock Island System

FOR DRUNKENNESS
Keeley Cure
DRUG USING
Chicago Office:
269 DEARBORN ST
SUITE 400
Tel. Harrison 2348
KEELEY INST
DWIGHT, ILL.
Correspondence STRICTLY CONFIDENTIAL

For Uniform Returns Use
TRIBUNE WANT ADS.

PEACE UNCERTAIN, DECLARES WITTE

Czar's Chief Plenipotentiary Says It May Be Impossible to Arrange Terms.

READY TO CONTINUE WAR.

Minister Fears That the Japanese Demands Cannot Be Allowed by Russia.

BULLETIN.

[BY CABLE TO THE CHICAGO TRIBUNE.]

LONDON, July 17.—Desperate rioting occurred today at Cronstadt, according to a dispatch received by a news agency here. It is stated that mutinous sailors attacked and looted nine public buildings, despite the efforts of the police. Many were killed and wounded, but the exact number is unknown. The police discovered fourteen secret bomb factories in St. Petersburg yesterday and seized 6,100 bombs and 2,000 revolvers.

ST. PETERSBURG, July 17.—M. Witte, the senior Russian peace plenipotentiary, denied in an interview today that his appointment is an indication that Russia has decided to make peace at any price. If Japan's demands are not reasonable, he says, Russia will continue the war.

"I have been designated," said he, "by the emperor as his ambassador extraordinary for pourparlers with the Japanese plenipotentiaries to ascertain whether it is possible to conclude a treaty of peace. My personal views are of secondary importance, but my ideas are in entire accord with those of my friend, Count Lamsdorf.

"In serving my emperor, I have received precise instructions from his majesty and shall follow them.

"The ultimate decision remains in the hands of the emperor, and it is for him to decide the destinies of Russia. The emperor is the friend of peace and desires peace, but I fear that the Japanese terms will be such that we will be unable to reach an accord.

Witte Personally for Peace.

"Secondly, the world should disabuse its mind of the idea that Russia wants peace at any price. There are two parties in Russia. One favors the continuation of the war, 'a outrance'; this is a large and influential party. The other, to which I belong, favors peace. I avow it frankly, because telling the truth has always been my rule in politics. I was for peace before hostilities broke out. When the war began the situation changed.

"Even though there are these two parties as to the advisability of ending the war in the present circumstances, both would be united if the Japanese demands wounded the 'amour propre' of the Russian people or jeopardized our future as a nation.

"I am sure if I report that the conditions of Japan cannot be accepted Russia will accept the verdict and the Russian people will be ready to continue the war for years if necessary.

"Russia by No Means Crushed."

"Thirdly, Russia is not crushed, as the foreign press has led the world to believe. The interior situation is serious, I do not deny, but in Europe and America the true significance of what is happening is not understood. Correspondents come here and talk with a few hundred people in St. Petersburg and Moscow, misinterpret what is happening, and fill the world with false impressions as to Russia's future.

"Russia has little resemblance to western countries. To know Russia, to understand the soul of the Russian people, it is necessary that one should have been born or lived many years here. The customs, history, and mental psychology of the people are different entirely from those of western nations, and Russia cannot be judged by western standards.

"It is such an immense country, composed of diverse elements and interests, yet the Russian people are like a great family. At present they are torn by internal dissensions, but these divisions would disappear should the people really feel that the integrity of the country and its future destiny were at stake.

"Russia is not on the verge of dissolution as a great power, and is not obliged to accept any conditions offered in spite of the military reverses she has sustained.

"We are passing through an internal crisis, which has been marked by many grave events, and which may have others still in store, but the crisis will pass, and in a few years Russia will again take her place as a preponderant power in the European concert."

Police Placate Zemstvos.

MOSCOW, July 17.—It is probable that the all-Russian zemstvo congress will be allowed to meet without police interference. A deputation of the executive committee of the zemstvoists called on Gov. Gen. Gosloff today and represented to him that in summoning the meeting they were obeying the imperial will. It was called, they said, so that the report of the deputation of the congress received by the emperor might be communicated to the zemstvoists throughout the country.

The governor general said he had already sent to St. Petersburg their demand that permission to hold the congress be given, and explained that when a detail of police endeavored to disperse the meeting of the executive committee yesterday the action was taken without his authority.

Czar Banishes Cousin.

[BY CABLE TO THE CHICAGO TRIBUNE.]

BERLIN, July 17.—Newspapers here state the czar has banished his cousin, Grand Duke Nicholas Constantinovitch, to the Caucasus, owing to his friendly relations with the revolutionists. The grand duke arrived at Stavropol under the escort of gendarmes, whose commander, Col. Timofejeff, has been ordered closely to watch him and oversee all his correspondence.

Police Officer Assassinated.

WARSAW, July 17.—Sergeant of Detectives Golembiowski was shot and killed here today by an unknown man. A patrol of infantry while pursuing the assassin fired a volley, killing a merchant.

Mutineers Kill Officer.

LODZ, July 17.—Part of the Ekaterinburg regiment stationed here mutinied today and killed an officer. The mutineers were arrested.

Owing to the state of siege the citizens of Lodz are compelled to contribute $1,500 daily toward the maintenance of the troops here.

JAPS NOW GOVERN SAKHALIN.

Occupation Practically Completed, Russia's Surrender Being Imminent.

[BY CABLE TO THE CHICAGO TRIBUNE.]

LONDON, July 18, 3 a. m.—The correspondent of the Daily Mail at Hakodate, Japan, says that the Japanese practically have completed the occupation of the island of Sakhalin and are organizing a government.

The Shanghai correspondent of the Standard says the Japanese have landed a complete light railway 125 miles long at Korsakowsk and 3,000 coolies. Their entire force, he says, numbers 14,000 men.

Children in Congested Districts Seeking Relief from Excessive Heat.

[From photographs taken for THE TRIBUNE.]

HOKEY POKEY MAY BE DOING A GOOD BUSINESS.

ICE COLD WATERMELON

TRAM SCHEME FOR LONDON

BRITISH CAPITAL MAY SPEND $150,000,000 FOR CAR LINES.

Royal Commission Recommends That City Be Crossed by Two Avenues 140 Feet Wide for Surface and Subway Trains—Present Facilities Are Inferior and There Is Urgent Need of New System—Motor Busses Not Favorably Regarded.

[BY CABLE TO THE CHICAGO TRIBUNE.]

LONDON, July 17.—The royal commission, appointed in February, 1903, to inquire into the means of locomotion and transport in London has issued its report. It declares, what everybody knows, that the existing means is seriously defective, and adds that improvement is imperatively necessary to the interests of public health and convenience. The narrowness of the streets lies at the root of the problem of surface locomotion, and the commissioners recommend the widening of many important thoroughfares.

Build Two Great Avenues.

One of the most striking points of their whole report is the recommendation of the construction of two great avenues, one running east and west, to be four and three-quarters miles long, the other running north and south, to be four and one-fourth miles long. Each avenue is to be 140 feet wide with four tramway tracks on the surface and four electric railway tracks underground. The estimated cost is from $125,000,000 to $150,000,000. Nevertheless they strongly urge this plan, if it is found to be financially practicable.

Shallow Subways Preferable.

More railways also are needed, and the report says they should be aided by the local authorities if necessary. Shallow subways are regarded as preferable to deep laid tubes, although the former in some cases are admitted to be impracticable. The opinion is expressed that motor omnibuses never will take the place of the tramways.

As can be seen the construction of two avenues and the carrying out of the commission's other recommendations will be enormously expensive. The commissioners recognize that this will prevent the adoption of the ideal scheme, but in view of the apparent fact that the metropolitan population will reach 11,000,000 in the near future they declare that the utmost possible should be done, and urge the creation of a permanent body to deal with the question.

VENEZUELANS ARE SURPRISED.

Appointment of Calhoun as Special Commissioner Not Expected at Caracas.

CARACAS, July 17.—The Venezuelans expressed surprise on receiving the news that President Roosevelt had appointed Judge Calhoun a special commissioner to Venezuela to investigate the claims of Americans.

The Constitucional, the government organ, says:

"If the claims of Americans or others existed they would have been already heard before competent authorities. It may be that the president of the United States requires information regarding the case of the New York and Bermudes Asphalt company, which is still pending. All other cases have been decided by mixed commissions in conformity with the Washington protocols."

The Venezuelan government has paid to the British and German legations $531,712, the first six months' installment due under the contract recently signed for the conversion of the foreign debt of Venezuela. The contract provides for the issue of 3 per cent bonds to the amount of $25,080,485, gold, redeemable within forty-seven years.

PHOTOGRAPHED FORTS; HELD.

American Charged with Violating Secret Service Act at Kingston—Had Pictures of Defenses.

KINGSTON, Jamaica, July 17.—Dr. Franklin Clarke, an American, was arrested here this morning for breach of the official secret service act. Some days ago Dr. Clarke was discovered taking photographs of the forts protecting Port Royal and Kingston. The police found the photographs in his possession. He was held in $2,000 bail.

Clarke Lives in Boston.

Boston, Mass., July 17.—Dr. Franklin Clarke is a Boston man, 29 years old, and was graduated from a local medical college two years ago. He left for Jamaica last March on a pleasure trip. He is an amateur photographer.

GIRL SAVES CHICAGO MAN

BRAVE PEORIA MISS RESCUES E. SALSBERRY AT ATLANTIC CITY.

Miss Greenberg Goes to His Assistance as He Sinks from Cramps—Was Caught in Swift Current and Helpless—Held Up in Water by Fair Swimmer Until Life Guards Reach Spot and Pull Both Into a Boat.

Atlantic City, N. J., July 17.—[Special.]—One of the most sensational rescues of the season was made by a pretty summer girl this morning near Heins's pier.

In company with a party of friends Edward Salsberry of Chicago had gone in bathing at the foot of Massachusetts avenue. After a few minutes he announced his intention of swimming from Heins's pier to the steel pier, a long half mile.

Caught in Swift Current.

As he neared the end of Heins's pier Mr. Salsberry was caught in the swift current that sweeps around the end of that structure and was carried rapidly out to sea. His efforts to get back to shore were futile, and he was seized with severe cramps, being barely able to keep afloat.

Swimming near Salsberry was Miss Bernice Greenberg of Peoria, Ill. When she saw his condition Miss Greenberg started after the struggling man, and reached him a little ahead of the lifeboat, in charge of two life guards, just as Mr. Salsberry was going down for the first time.

Kept Afloat by Girl.

"Keep your nerve now," she said, "I've got hold of you."

She grabbed the sinking man by the hair and placed one arm under him to keep him afloat until the arrival of the life guards, when both were pulled into the life boat.

Miss Greenberg is the daughter of Harry Greenberg, a retired merchant of Peoria.

CYCLONE HITS WISCONSIN TOWN

Rumor at Milwaukee That Aniwa Has Been Wiped Out by a Furious Storm.

Milwaukee, Wis., July 17.—[Special.]—It is rumored here tonight that a tornado passed over the northern part of Wisconsin late this afternoon and that Aniwa, just south of Antigo, was wiped out. Antigo cannot be reached by wire and Aniwa also is out of reach of communication. Appleton reports severe storm and destruction of buildings near that city.

Aniwa is on the line of the Chicago and Northwestern railroad, about ten miles south of Antigo, and has a population of about 1,000.

It formerly had some lumbering business, but has become a produce market for the surrounding farming community.

TWO AUTOMOBILES COLLIDE: ONE UPSET ON CHAUFFEUR.

F. W. Lovelace Badly Injured and Charles Pope's Car Wrecked—Man Who Caused Accident Speeds Away.

Two automobiles collided last night at Hubbard place and Michigan avenue. One of them was overturned and Chauffeur F. W. Lovelace, 513 La Salle avenue, suffered a broken leg and many bruises.

Lovelace, who is employed by Charles Pope, 18 Lake Shore drive, was running his machine north in Michigan avenue. A short distance south of Hubbard place a car with one occupant passed Lovelace, going at a high speed. The chauffeur of the second car partly rose to look at something behind him, and then, it is said, his machine swerved and collided with that driven by Lovelace. The latter machine was pushed against the curb and overturned and wrecked, and Lovelace was pinioned under it.

The chauffeur of the second machine put on more speed and disappeared by turning west in Harrison street.

Members of the Automobile club who had seen the accident from their clubhouse nearby, went to the assistance of Lovelace.

Witnesses said that the number of the second machine was 1,652. F. H. Teter, 521 Congress street, who has that number, said last night that his car had been at the factory for some time, and he knew nothing of the accident.

Niel Lykke of South Chicago reported to the police that it was his automobile which ran down Charles Reinoldt, a 10 year old boy, in West Hammond. The boy, who was said to be fatally injured, according to Lykke walked home with his father after the accident.

Annual Eastern Star Excursion.

Miss Minnie Richards, worthy matron; Mrs. Iola Leaman, secretary; and Mrs. Belle Hagerman, treasurer of the Chicago Lawn chapter No. 827 O. E. S., have charge of the arrangement of the chapter's annual excursion to South Haven, which leaves on the City of South Haven today at 9:30 a. m.

REDUCED RATES BRING MANY HERE TO BUY FALL STOCKS.

Thirty Merchants from Other States Are Registered at Commercial Association's Headquarters.

The first contingent of fall buyers to take advantage of the Chicago Commercial association's midsummer rates arrived yesterday. Thirty registered at the association's headquarters in the Great Northern building.

A rate of one and one-fifth fare for the round trip has been made by all the railroads in the Western and Southwestern Passenger associations. Last year 6,000 buyers came to Chicago between July 15 and Sept. 1, the period during which the rates were in force.

Secretary Edward White of the association says that, judging from the inquiries thus far received, at least 10,000 people will take advantage of the cheap rates this year to come to Chicago to do their fall buying. The cheap rates apply to all cities in Illinois, Iowa, Nebraska, Missouri, Kansas, and as far south as Texas. They are also in effect from North and South Dakota points.

A convention bureau of the Chicago Commercial association will be organized today at a luncheon to be held at the Grand Pacific hotel. The purpose of the bureau is to secure for Chicago the annual conventions of business associations.

$18 ROUND TRIP ST. PAUL-MINNEAPOLIS AND RETURN.
$20 ROUND TRIP DULUTH-SUPERIOR AND RETURN.
Via the Northwestern Line.
Daily to Sept. 30, good returning Oct. 31. Four fast through trains daily to St. Paul and Minneapolis. The electric lighted Northwestern Limited for perfection of service is not anywhere excelled. Two fast trains to the Head-of-the-Lakes. The best of everything. Ticket offices 212 Clark street and Wells street station. Tel. Cent. 721.

'PROSECUTE CASES,' ADVICE OF ROOT.

Mayor Weaver Told to Push Trial of Grafters if District Attorney Refuses.

BRING GUILTY TO JUSTICE

New Secretary of State Writes Philadelphia's Executive on Extent of Duties.

Philadelphia, Pa., July 17.—[Special.]—As the result of a letter received from Elihu Root today, Mayor Weaver will begin criminal prosecution against D. J. McNichol & Co. in connection with the trials of Councilman Frank H. Caven and John W. Hill, former chief of the bureau of filtration. The members of this firm are former Insurance Commissioner Israel W. Durham, the leader of the local republican organization; State Senator James P. McNichol, and his brother, Daniel J. McNichol.

Mr. Root, who has been acting as special counsel for Mayor Weaver during the graft investigation, retires from that position on account of his elevation to the cabinet as secretary of state.

In a final letter of advice to his client Mr. Root takes up the refusal of District Attorney Bell to institute proceedings and advises Mayor Weaver to exercise his right and carry the prosecution as far as the law will permit him.

Duty to Enforce the Laws.

In part Mr. Root said:

"It is your duty as mayor of the city to see that the laws are enforced, and when you find that they are being set at naught by criminal combinations it is your duty to bring the facts to the knowledge of the officer who is elected by the people to prosecute crime, and it then becomes his duty to prosecute and not yours.

Mayor Should Prosecute Cases.

"I think that in default of the action which ought to be taken by the public prosecutor, the great interests which you have undertaken to subserve demand that you should nevertheless exercise your right to go before a magistrate and carry these prosecutions as far as the law permits you to do.

"In doing this you should, I think, invite the aid and cooperation of the district attorney, giving him every possible opportunity to take part in the prosecutions and to perform the duty for which he was elected.

"Crimes committed by men who have political power are often sheltered behind official indifference and inactivity, and then some one has to do more than his duty to secure justice, and you will not be the first public officer who has done a great public service against the resistance of those from whom the service ought to come.

Shall Criminals Govern City?

"There is more at stake here than the mere punishment of isolated offenses. There is the question whether your city shall continue to be governed by criminals or shall take its place on the list of American cities capable of honest self-government. To secure the right solution of this question you cannot omit any proper and lawful effort.

"When you have carried the prosecutions either with or without the district attorney's aid through the hands of the committing magistrate, you will have done everything within your power, and if the prosecutions then fail after coming within the exclusive power of the district attorney, and the Augean stables remain uncleaned, the people of the city cannot doubt who is responsible for failure.

"It is with great regret that I find myself unable to proceed further with you in these cases. The assumption of other official duties of which you are aware will prevent me.

"I have a strong desire that the city of Philadelphia, whose history and good name are so dear to every American, shall be relieved from the stain which a corrupt and criminal combination, masquerading under the name of republicans, have put upon her."

MUSHROOM PICKER IS KILLED.

George Jones Struck by a Freight Train While Near the Tracks at East Chicago.

While picking mushrooms near the tracks of the Calumet Terminal railway at East Chicago yesterday George Jones, 45 years old, was run down by a freight train and killed. Coroner Haskins has not decided whether or not it was a case of suicide. Jones was wealthy.

Peofil Zorboski, 6 years old, 523 North Wood street, was struck and killed by a North avenue car in the morning while she was going to a grocery for her mother.

James Herman, 68 years old, was killed by a train while he was repairing the Chicago and Northwestern tracks near Bellwood. Nothing is known of his friends or where he lived.

Other accidents were:

Every, James, 51 years old, 128 Wells street, struck by Larrabee street car in evening; accident happened at Hawthorne street; taken to Policlinic hospital, where it was said he was severely injured.

Lucas, Mrs. John E., 6610 Halsted street, injured in collision between street car and wagon at Fifty-ninth and Halsted street.

Rimmich, Frieda, 17 years old, 3111 Wallace street, struck by Lincoln avenue cable car and severely injured; taken to German hospital.

Richlitet, Mrs. Mary, 40 years old, 153 Pleasant place, witnessed Rimmich accident and fainted; taken to German hospital, where she was revived.

Schross, Michael, 15 years old, 3216 West Fifty-first street; horse he was riding at Archer avenue and Loomis street struck by runaway lumber team; Schross' skull fractured and internal injuries.

Miss Lucy E. Bell, 38 years old, 3814 Rhodes avenue, was knocked down and severely injured at State and Madison streets by an express wagon driven by William McAdams, 33 Chicago avenue. The teamster was not detained.

Seventeen Hurt in Trolley Car Wreck.

Hartford City, Ind., July 17.—Seventeen persons were injured today in a collision between a passenger car and a work train on the Muncie, Hartford City and Fort Wayne traction line. All of the injuries were slight, except those of John Butler, motorman of the passenger, who was injured internally.

MARSHALL FIELD & COMPANY.

Vacation Trunks
(*Specially Priced*).

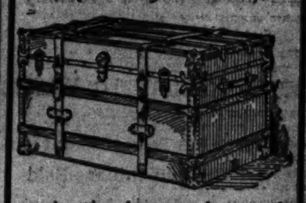

A timely purchase of Trunks especially suitable for vacation needs—a good strong sensible trunk, made of selected basswood, full riveted, canvas covered, cloth lined throughout, leather bound with two heavy leather straps over cover; one top tray and extra tray below with tapes.

For School Needs. These Trunks are very appropriate for school and college uses, and the prices make it worth anticipating future needs.

34-in.	36-in.	38-in.	40-in.
$12.00	$12.75	$13.50	$14.25

BOOKS
IN SETS VERY LOW PRICED.

A very important sale of books in sets will commence tomorrow morning in our Wabash avenue book-room. A catalogue of the books with full details will appear in today's issue of the *Evening Post*. A visit to our book section during this sale will be of exceptional interest to the book lover.

CARSON PIRIE SCOTT & CO.
Wabash avenue book-room.

The Dealer
who knows points to that label when asked for the
Most Popular Shirt
Original designs; colors that stay.
$1.00 and $1.25
CLUETT, PEABODY & CO., Makers of Cluett and Arrow Collars.

Jaeger
Pure Wool
Underwear
Why Sweat and swelter in cotton or linen Underwear when you can be cool and comfortable in JAEGER POROUS WOOLENS? Besides comfort you have absolute protection against sudden changes of temperature if clothed in Jaeger—NO MATTER HOW LIGHTLY CLOTHED.
CHICAGO BRANCH
Catalogue Free. 82 State-st.

It is untrue to claim that a particular Cigar is 'Superior to all others.' It is an insult to the Intelligence. We claim that
OPTIMO CIGARS
are as Fine as they can be Made. The Tobacco is a careful selection of the Choicest Vuelta Abajo leaf—the best grown in Cuba. This is formed into as perfect Cigars as skilled Cuban workmen can roll. No one can make a better Cigar—but they can make as good if they are as careful and painstaking as we are.
The Band Protects You.
A. SANTAELLA & CO., Makers, Tampa, Fla.
CHICAGO OFFICE, 19 Monroe Street

"EQUATOR"
A cool collar for hot days. Perfect fitting—absolute comfort.
1-4 Sizes. All dealers
GEO. P. IDE & CO., Makers
2 FOR 25
"The Silver" BRAND

ICE MEN STRIKE ON HOTTEST DAY

Many New York Drivers Quit Work and 1,000 Probably Will Join Them Today.

GO BAREFOOT TO FEAST.

To Honor Our Lady of Mount Carmel 100,000 Italians Hold a Festival.

NEW YORK BUREAU CHICAGO TRIBUNE, New York, July 17.

On the hottest day of the year, when the official thermometer recorded 96 degrees, there started a strike of drivers and helpers on all wagons of the American Ice company in the city. With New York stifling in temperature around 100, it is more than possible that the entire force of helpers—nearly 1,000—will decline to go out with their wagons tomorrow morning. Trouble broke out at branch "A," which covers the district from Thirty-fourth street down to the Battery. In this district are employed between 300 and 400 helpers, some wagons having as many as three men. In addition to the driver. These helpers get only $1.50 a day.

Striking Ice Men Cause Small Riots.

They say that during the hot spell they have been compelled to work from 2 a. m. until 8 or 9 p. m. and sometimes later. The men made an ugly demonstration tonight, especially at branch A, at Twenty-sixth street and Eleventh avenue. Many of the men who had quit work told their grievances and gained many sympathizers. As wagons came in to be reloaded disgruntled ones and their sympathizers tried to drag new men off the wagons. At various times there were indications of riot. Manager George W. Westall called on the police for protection. As fast as the helpers quit he put new men in their places, and the strikers, aided by their friends, immediately tried to pull them off.

The entire crew of forty-eight men on the British steamer Indrani, from Japan and Chinese ports, was detained at quarantine today to be observed for bubonic plague. Two men of the crew died of the plague during the voyage. The steamer will be disinfected and will be brought to its dock in New York Tuesday morning by a new crew.

Religious Feast Celebrated by 100,000 Italians.

More than 100,000 Italians today congregated between One Hundred and Fourth and One Hundred and Fifteenth streets, the "Little Italy" of New York, to celebrate the feast of Our Lady of Mount Carmel. They came from as far east as Boston and from as far west as Pittsburg. From thirty miles around New York, Italians came on foot, many of them barefoot as a greater penance.

The day was spent in semi-religious festivities. About the colony were scattered altars of wood and tinsel before which Italians knelt in the streets and on which many of them laid wax reproductions of fingers, limbs, or other parts of the body, which they prayed to the saint to heal.

Candles, many of which were expensive importations from Italy, were an important part of the festival, and it was estimated that more than seven tons of them were used today. Hundreds of pilgrims from out of town were forced to live in the streets, and 300 patrolmen were detailed to preserve order.

Strong Hope for Senator Clark's Recovery.

Though scarcely perceptible, what change was noted tonight in the condition of Senator William A. Clark was in favor of the patient. Since the radical operation of Saturday the senator has exhibited remarkable recuperative powers and has rallied steadily. Should tomorrow and Wednesday pass as satisfactorily as the preceding days, the attending physicians say that they will have little anxiety as to the ultimate result.

The senator rested quietly today, securing considerable refreshing sleep, and awoke from each nap strong and bright. At a late hour tonight he was sleeping.

Dr. Lewis R. Morris, the senator's son-in-law, who has remained near the patient, felt so reassured today that he left for the country. Dr. McKernon, who has charge of the case, called but twice during the day, once early this morning and again late in the afternoon.

Wives Died of Tetanus; Husband in Jail.

The body of Mrs. Mary Gorman Carlton, the second wife of Frederick E. Carlton of Brooklyn to die of lockjaw, is to be exhumed and subjected to a minute examination for traces of poison. An order to this effect was signed today by Supreme Court Justice Sewell in Brooklyn upon request of District Attorney Clarke of Kings county. Carlton is now in jail, held on a technical charge of grand larceny.

Among his effects were found hundreds of letters. He also had a list of names of women, and attached to these names were initials which, the police say, signified to him just what the women were. This is a sample of what the police call Carlton's love code:

"P. P., admirer; W. N., loves, jealous; W. B., marries; J. B., hates; W. W., dislikes; W. L., courtship; R. B., beautiful; W. C., engaged; A. S., strange, friendship; C. B., penny love; Q. T., on the alert; N. L., gray eyes, don't trust; B. T., feline nature."

Two Fatally Injured in Automobile Wreck.

Two young women were probably fatally hurt and their two male companions had a remarkable escape from injury today when the automobile of Frederick E. Marshall of St. Louis, which had been borrowed by Mr. Marshall's chauffeur, was caught between an elevated railway pillar and a street car at Seventy-ninth street and Third avenue.

The rear half of the auto, in which were seated Miss Cora Michaelis and Helen Donnschauser, two of the chauffeur's friends, was demolished, and the women were so tangled in the wreckage of car and automobile that it took half an hour to extricate them. Nearly all of the occupants of the street car were thrown to the floor, and the conductor was so severely injured that he was taken to a hospital.

MYRA KELLY, WRITER, TO WED.

Author of "Little Citizens" Reported Engaged to Allan MacNaughton of New Jersey.

New York, July 17.—[Special.]—Miss Myra Kelly, painter of beautiful word pictures of poor child life on the east side, author of "Land of Heart's Desire," "Little Citizens," and dozens of other stories, is going to be married.

Those who best know the talented young woman say that Allan MacNaughton, president of the Standard Coach Horse company and former director of the wool exchange, is the man.

It is hinted that stern parents are making efforts to end the romance before the altar is reached, but this opposition to the match does not come from the MacNaughton side, however. On this point Miss Kelly will not speak.

Allan MacNaughton's home is in Teaneck, N. J., on the estate of William Walter Phelps. It embraces some 2,000 acres in the heart of the 10,000 acres that comprise the Phelps estate.

Tornado Capsizes Steamboat.

Wabasha, Minn., July 17.—The towing steamboat Clyde of Stillwater was struck by a tornado opposite Minneiska, half way between Winona and this city, today, turned completely over and sank in eighteen feet of water. The crew escaped.

AIMS PISTOL AT PASTOR.

BURGLAR ENTERS BEDROOM OF THE REV. E. M. FRANK.

Assistant Rector of Grace Episcopal Church Is Victim of Midnight Marauder—Robber Takes $45 and a Gold Watch and Ransacks the Apartment at 301 Center Avenue—Charles Bigelow Held Up and Beaten While Returning from Lodge.

An armed burglar entered by a rear window the sleeping apartment of the Rev. Edward Marshall Frank, at 301 Center avenue, last night, and, threatening the clergyman with his revolver, stole $45 and a gold watch from his clothing. The room was ransacked.

The Rev. Mr. Frank is assistant rector of the Grace Episcopal church at Wabash avenue and Fifteenth street. As the climax to several recent burglaries and robberies in the Maxwell street district, Mr. Frank will protest to Chief O'Neill with several other property owners, who have prepared a demand for more police protection.

Victim of Four Highwaymen.

Charles Bigelow, 703 Austin avenue, was held up by four men while returning from a lodge meeting and robbed of $61 and a gold watch valued at $50. The attack took place at Halsted and Monroe streets. Two of the men severely beat Bigelow, while the other two searched his pockets.

Two men entered the open door at 16 Johnsoff street in the evening, and held up John Jacobs with drawn revolvers. He was in the parlor. The men took $7 and several articles of small value.

Is Held Up by Three Men.

Samuel Schwartz, 227 West Fourteenth street, was held up by three men at Sangamon and Van Buren streets shortly before midnight and robbed of his watch and $11.

A horse stolen from the Dunston Express company, 59 Washington street, was recovered in Janesville, Wis. It was traced through the hands of several gypsies.

FIVE CENT FARE LOW ENOUGH FOR CLEVELAND—DALRYMPLE

Scotch Expert Says That Ohio City Traction Company Gives Patrons Their Money's Worth.

Cleveland, O., July 17.—[Special.]—James Dalrymple, the Scotch municipal ownership expert, in a letter to Horace Andrews, president of the Cleveland railway company, declares that in his belief it would be a mistake on the part of the company to lower the fare in Cleveland under 5 cents and give universal transfers. He argues that a 5 cent fare with a transfer yields about the same revenue as a graded fare without a transfer.

Mr. Dalrymple says the average hauls in Cleveland are much longer than in Glasgow. He also declares his belief that the company could earn more money if it adopted the Glasgow system of graded fares. The letter follows:

"I am also convinced that it would be a great mistake for your companies to attempt to lower your fare under 5 cents if you are going to give universal transfers. A 5 cent fare with a transfer yields about the same revenue as a graded fare without a transfer.

"If you adopted our systems of graded fares I think you would earn more money than you earn at present. I am afraid, however, that your people are wedded to the one fare with the transfer."

Mayor Johnson's adherents, when asked for an expression on the letter, intimated that the Scot had held his position in Glasgow but a short time and was not an expert as reported.

TWO GO THROUGH NIAGARA RAPIDS.

Dangerous Passage Is Safely Swum by C. D. Graham and W. D. Glover Jr.

FOUR MILES IN 26 MINUTES

Devil's Hole Keeps One Under Two Minutes, but He Suffers No Bad Results.

Niagara Falls, N. Y., July 17.—Carlisle D. Graham of this city and William J. Glover, Jr., of Baltimore successfully swam the lower rapids of the Niagara river from the American side of the whirlpool to Lewiston this afternoon. The distance of four miles was covered in 26 minutes by Glover. The start was made at 4:02 p. m., from Flat Rock, on the American side. The swimmers did not venture in the upper rapids where Capt. Webb lost his life.

Both men wore life belts and inflated rubber rings around their necks. From the start Glover took the lead, entering the rapids about a minute ahead of Graham. Until the Devil's Hole was reached the swimmers had little difficulty. At that point a swirling eddy caught Glover and he was down nearly two minutes. His life belts saved him. Graham by this time had gained on Glover, and when the two men reached the end of the rapids just above the suspension bridge at Lewiston there was but little distance between them.

Swimming in the swift, smooth current was hard for Graham, but evidently easy for Glover. At 4:28 o'clock Glover was pulled up on the dock at Lewiston. He immediately dressed and fifteen minutes later was telling his story. Graham was taken to a hotel in a wagon and did not leave bed until late in the afternoon. Neither of the men was injured.

Graham swam the lower rapids twice before, on Sept. 7, 1901, and on Aug. 21, 1902. He is 55 years old, while Glover is 35 years old.

INVENTS A NEW COCKTAIL.

Oyster Bay Concocts a Soothing Mixture and Admirers Christen It "The Presidential."

Oyster Bay, N. Y., July 17.—[Special.]—Under stress of great heat, Elmer E. Paine, one of the correspondents stationed here during the president's sojourn in Oyster Bay, has invented a new and wonderful drink, which by common consent has been named "The Presidential cocktail."

It is made by filling a cocktail glass with two-thirds maraschino and one-third brandy. This mixture Paine finished by dashing about four drops of orange bitters into it.

Up and down Oyster Bay the fame of the Presidential cocktail has spread and the heat to some extent has been overcome.

LEWIS & CLARK EXPOSITION.

Low Rates to Portland and Return.

Round trip tickets Chicago to Portland and return $56.50 via the Chicago, Milwaukee and St. Paul railway. Tickets on sale daily until Sept. 30 and good for return for 90 days. Choice of routes offered by this line. Liberal stopover privileges. 95 Adams street.

CASTORIA

The Kind You Have Always Bought, and which has been in use for over 30 years, has borne the signature of Chas. H. Fletcher and has been made under his personal supervision since its infancy. Allow no one to deceive you in this. All Counterfeits, Imitations and "Just-as-good" are but Experiments that trifle with and endanger the health of Infants and Children—Experience against Experiment.

What is CASTORIA

Castoria is a harmless substitute for Castor Oil, Paregoric, Drops and Soothing Syrups. It is Pleasant. It contains neither Opium, Morphine nor other Narcotic substance. Its age is its guarantee. It destroys Worms and allays Feverishness. It cures Diarrhœa and Wind Colic. It relieves Teething Troubles, cures Constipation and Flatulency. It assimilates the Food, regulates the Stomach and Bowels, giving healthy and natural sleep. The Children's Panacea—The Mother's Friend.

GENUINE CASTORIA ALWAYS

Bears the Signature of

Chas. H. Fletcher.

The Kind You Have Always Bought

In Use For Over 30 Years.

THE CENTAUR COMPANY, 77 MURRAY STREET, NEW YORK CITY.

SUMMER RESORTS. WESTERN.

Chicago Beach Hotel.

American and European Plan.

51st-Blvd. and Lake Shore. Chicago.

Out of the city, yet within ten minutes of it. Has 1,000 feet of broad verandas; 450 handsomely furnished outside rooms with a lake view; 220 private baths. Automobilists and other guests should visit

New European Dining Room

overlooking Garden, Beach and Lake, where they will find perfect service & receive every attention.

The Oakwood GREEN LAKE, WISCONSIN.

Early applicants get the best quarters. This place known by thousands of the first people of Chicago and St. Louis. Rates $2.00 to $3.00 a day. Service on the same plans. Ripples tells all. Ask.

T. D. STONE, Dartford, Wis.

The Hollendale Resort, Delavan Lake, Wis. The ideal place for rest and pleasure; nicely furnished rooms, excellent table, good boats, cottages, etc. Rates, $1.50 and $2.00 per day. Special rates per week. A. BECKMAN, Prop.

PADDOCK'S BLUFF LAKE RESORT. Beautifully situated on a high bluff overlooking picturesque Bluff Lake. 15 minutes' drive from Antioch, Ill., via Wisconsin Central Railway.

L. A. PADDOCK, Prop.

SILVER LAKE RESORT; a Wisconsin Beauty, on Wis. Cen., 2 hrs. from Chicago. Pickerel and bass plentiful. A clean, healthful resort. Daily, $1.50 up; weekly, $8 up. F. H. SCHENNING, Prop., Silver Lake, Wis.

MARBLE HOTEL, Long Lake, Ill. On C. M. & St. P., 1 hr. from Chicago. Black bass and pickerel abundant. Pine board, beautiful scenery. Parties of five $1 per week. Per day, $1.50. R. E. SUMMERS, Windmere, Ill.

THE STERLINGWORTH LAUDERDALE LAKES, WIS., NOW OPEN. Finest of Fishing, Bathing and Boating. For rates apply to W. A. SHARP, Prop.

SUMMER RESORTS. WESTERN.

Virginia Hotel

Rush and Ohio Sts., CHICAGO

European plan. 400 rooms. Transient and permanent.

Special Rates for Summer

Long known as the home of Chicago's best people. Ten minutes walk to theatres and shopping center. Winter reservations now being made.

GEORGE W. BEYNOLDS, Prop.

Waukazoo Inn on Macatawa Bay, Holland, Michigan

Rates $8 to $10 per week. Grounds consist of 600 acres of natural forest. Finely wooded lots for sale. Prices from $100 to $1,000. Transportation, Graham & Morton boats or Pere Marquette R. R. Address

J. C. EVERETT, 125 Clark St., Chicago.

"The Pines" Hotel

DELLS OF WISCONSIN.

Hotel and Cottages on the bank of the Wisconsin river in the center of upper "Dells." Now open. Write for booklet and rates.

WALLACE ROBINSON, Kilbourn, Wis.

CHARLEVOIX INN, MICH.,

Offers more than any other resort advertises. Address EGBERT T. OSBORN, Proprietor.

PINEY RIDGE HOTEL, Hamlin Lake, Ludington, Mich

Fine Fishing, Boating and Bathing.

Boats daily from Chicago. Reasonable rates. Write for booklet

DOUGLAS HOUSE,

DOUGLAS, MICH. Rates $7 or $1.50 per day. Overlooking Kalamazoo lake and river. Near steamboat landing. J. H. KIBBY, Prop.

MESSENGER SHORE, Devil's Lake, Wis. On C. & N. W. Ry., on west shore of lake; good fishing and bathing; large, shady grounds; home cooking; reasonable rates. Send for circular.

MRS. O. M. MESSENGER, Devil's Lake, Wis.

Marshall Field & Co.

Men's "Tropical Worsted" Outing Suits for Hot Weather.

(Very Thin and Cool.)

To supply the unusual demand for these suits we have just made another purchase—giving late choosers the advantage of a fresh assortment. We recommend these suits as being correct and desirable for outing and business wear for very warm weather. Plain or broken plaids in various shades of gray.

Prices—$18.00, $20.00, $22.00, and $25.00.

Basement Section—Special in Two-Piece Outing Suits at below wholesale price—$5.00

July Sale Men's Fine Negligee Shirts, $1.15.

First Floor North Room.

Another large assortment of Shirts has been added to the lines in this sale—all this season's best materials and designs—purchased so that we can mark them at a little above half the regular price.

Light and dark effects in novelty weaves are included, with cuffs attached or detached, many in the popular coat styles, the sizes from 13½ to 18—all at one price for quick clearance, $1.15.

Women's Tan Oxfords and Novelty Ties, $3.00.

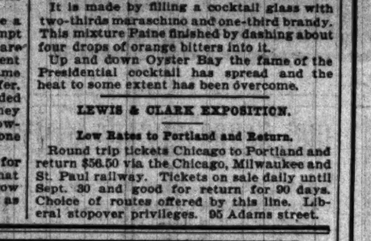

The advantages this price-making event offers will be augmented, beginning this morning, by the addition of several new lines of Oxfords, Novelty Ties and Pumps, in Russian calf, imported goat, champagne kid and ooze calf. The price is but little more than half the regular value—all sizes at $3.00.

First Floor North Room.

SUMMER RESORTS. WESTERN.

FOX LAKE, ILL. HOWARD'S MINEOLA.

An attractive resort 50 miles from Chicago via C., M. & St. Paul from Union Station to Fox Lake Station. Fishing, Boating, Sailing, Bowling Alley, Pool. Dancing every evening. More attractions than are usually found at resorts. All outside rooms. Livery and train service. Terms reasonable. Phone 202 Fox Lake.

ED. G. HOWARD, Prop.

GREEN LAKE, WIS.

SHERWOOD FOREST HOUSE.

AND COTTAGES.

Open for season.

NEW OWNER. Largest and best equipped hotel on the lake. Cuisine perfect. 1,500 ft. of ft. verandas. Own vegetables. Jersey milk, cream, butter and eggs. Bathing, boating and fishing.

Daily bus to golf grounds, $12 to $18 per week. Write for booklet.

George Wilson, Prop., Dartford, Wis.

MUSCALLONGE GALORE

PINE CONE CAMP.

The best fishing and hunting resort in the Northwest. Three separate chains of over 30 lakes in the Great Manitou Valley, Lake Itasca Region. Rustic Log Cabins, well furnished. Safe, dry "Klinker" Boats. Reasonable rates always. Business men's attns. Write me for further particulars.

C. L. THOMAS, Prop., Dorset, Hubbard Co., Minn.

SANDY BEACH HOTEL

Situated on beautiful, spring-fed Diamond Lake, the prettiest and purest water in Michigan. Smooth sloping, sand bathing beach. Best boats. Fine boating and fishing. No mosquitoes. Under new management; accommodations and cuisine first-class. Boats and bathing suits free. Rates, $1.50 per day, $7.00 per week. Mich. Cent. trains to Sandy Beach station. H. O. BALDWIN, Mgr., Cassopolis, Mich.

MAPLE VILLA

FRUIT FARM AND RESORT

So. Haven, Mich. F. C. Taylor, Prop.

Two miles north of city; first bus frees. 80 rods from lake. Fine bathing. Can accommodate 100. Lots of shade. Ample grounds for outdoor sports. Finest table in Michigan. Dancing and reception halls. Write for particulars.

PHANTOM LAKE INN

WAUKESHA COUNTY, WIS.

The popular family resort. Coolest location. 1,500 ft. 12 foot verandas. 20 acre beautiful woods. Large rooms. Fine fishing, bathing, boating, tennis. Semi-weekly dances. 85 miles on Wisconsin Central R. R. Rates, $9 to $12. Send for booklet.

H. W. DIETRICH, Prop., P. O., Mukwonago, Wis.

BEAUTIFUL WAWASEE LAKE

100 Miles from Chicago on B. & O.

Largest and highest lake in Indiana. The Wawasee Inn now open. Write for booklet.

CLINTON G. WIGGINS, Manager. Wawasee, Ind.

LAKESIDE HOTEL

SOUTH HAVEN, MICH.

Everything of the best. Fine private beach. Four regulation bowling alleys. All modern conveniences. Cottages in connection. Rates $7 to $10 per week. Write for booklet. J. T. DEWEY.

Phone Harrison 6122. 303 Dearborn St.

HARTWELL LAKE NOQUEBAY RESORT

Ellis Junction (Crivitz P. O.), Wisconsin.

Good fishing, boating and bathing. Home cooking. Beautiful scenery and trails. Health restoring pines.

WESTMEATH, MUSKEGON, MICH.

A family resort on Bear and Muskegon Lakes. Fishing fine. Spring and artesian water. Rates, $10. Family rates. J. G. JACKSON, M. D.

BELVEDERE BEACH, Bath Sts., Belvedere, Ill.

The famous North Shore Resort. Lots of shade and cool breezes. Excellent table. Rates $1.50 per day, $7 to $10 per week. R. A. HITTER.

PINE POINT SUMMER RESORT, ELKHART LAKE, WISCONSIN.

The finest resort in the Northwest. Fine bathing and boating. Excellent playgrounds for children. Send for booklet. Dietenthaler & Stark, Props.

SACRED HEART SANITARIUM,

MILWAUKEE, WIS., offers lowest rates and best equipment of any sanitarium in America. Write for booklet.

SUMMER RESORTS. WESTERN.

RESORT INFORMATION

THE CHICAGO TRIBUNE will keep constantly on hand a large supply of literature concerning resorts advertised in its columns; also time cards, special rates, and other printed matter of interest to resorters.

Special information regarding particular resorts, distance from Chicago, rates and transportation, will be furnished on request.

Inquiries may be made by mail, stating as fully as possible location and nature of resort about which information is desired. Address:

BUREAU OF TRAVEL AND RESORTS.

Or circular matter may be obtained by calling at

ROOM 542, TRIBUNE BUILDING.

LUDINGTON, MICH.

The Resort City.

Ten large hotels; surroundings, accommodations and prices suited to all classes of persons. Encampment M. N. G. August 8-18. Address

E. D. WEIMER, 510 Ludington-av.

Cold Springs Resort The resort that makes SOUTH HAVEN FAMOUS. E. L. HEALD, Proprietor.

HOTEL MACATAWA

OPEN JUNE 1. An ideal summer resort on Lake Michigan; fine boating, fishing and bathing; daily boats via Graham & Morton Line. For rates or further information address

M. A. RYDER, Macatawa, Mich.

HIGHLAND PARK

On the St. Joseph River, 2 miles from St. Joseph—pleasant place for summer outing. Now open; board and rooms first-class. Address GEO. F. PULLEN, Highland Park-av., St. Joseph, Mich. Telephone 891.

THE ANGLERS' HOTEL AND THE NEW CLEETHORPE'S VILLA

European and American plan. Okauchee Lake, Okauchee, Wis. Cleethrope's Villa to rent in part or whole; furnished or unfurnished. Hotel, $1.50 per day, or $7, to $10 per week; best and cheapest in locality; livery and barber shop in connection; boats, bait and fishing tackle. W. A. LACY, Prop.

GRAND VIEW HOTEL, Waupaca, Wis. CHAIN O' LAKES. Boating, bathing, fishing, dancing pavilion, baseball park, other amusements. Rates, $7 to $10 per week until July 1. Hotel opens June 1. Send for illustrated booklet.

IDLE HOUR BEACH, South Haven, Mich.

Table unsurpassed. Rates $7 and $8 per week. C. W. CARROLL, Mgr.

PINE LAKE INN

PINE LAKE, IND.

Send for Booklet. J. S. RUTTMAN, Mgr.

HOTEL GLENWOOD, Located on LAKE GENEVA.

Open for the season. MARSHALL BROS., Props. P. O., Fontana, Wis.

THE ENCHANTED SUMMER LAND, DEVIL'S LAKE, WIS.

LAKE VIEW HOTEL AND COTTAGES; cool, healthful, comfortable. Address E. T. HOPKINS.

BLUFF LODGE, Lake Bluff, Ill.

The coolest place on the North Shore. Excellent Table and reasonable rates.

THE TOBY INN, on Lake Maria, Antioch, Ill.

Bathing beach unexcelled. Good bathing and fishing. FIRST-CLASS TABLE. Special rates to families. Take Wisconsin Central. A. TOBIASON.

WILLOW BEACH HOTEL,

SOUTH HAVEN, MICH. Beautiful surroundings. Fine bathing, boating and fishing. Modern comforts. Write for rates. WM. H. MACKEY, Prop.

SUMMER RESORTS. WESTERN.

On Lake Michigan and Sheridan Drive

Ideal for rest and all out-of-door recreations.

Thirty-five minutes' ride on Chicago & Northwestern Ry.

North Shore Health Resort

WINNETKA, ILL.

Modern European equipment, diet and care for the successful treatment of

CHRONIC RHEUMATISM
NERVOUSNESS
DIGESTIVE DISORDERS
DIABETES
HEART DISEASE

INSPECTION INVITED. WRITE FOR BOOKLET.

THE BUCKINGHAM

Forest Park & King's Highway, St. Louis, Mo. A SELECT FAMILY AND TRANSIENT HOTEL. A Summer Resort within 20 minutes' ride of all the theater, business and shopping districts. Take Laclede electric cars that pass the Union Station. Only 15 minutes' ride to the hotel. Attractive rates made for the summer.

E. C. DYER, Manager.

SPRING LAKE HOTEL

SPRING LAKE, MICH.

Located on the east shore of Lake Michigan. One mile from Grand Haven. Reached from Chicago by the Goodrich Line Steamers and Pere Marquette Railway. A ride of 14 hours from St. Louis. A Summer Resort delightfully located and well conducted. For rates and other information address

MANAGER, Spring Lake, or E. C. DYER, The Buckingham.

Fountain Spring House

WAUKESHA, WISCONSIN.

A delightful summer resort hotel. 24½ hours' ride from Chicago. Solidly constructed of stone and brick—all modern conveniences—fine golf, tennis and all out-door sports free to guests. Splendid orchestra—table and service of the highest class. The famous Fountain Spring is part of the hotel property.

J. C. WALKER, Manager.

IDEAL OUTING

HEALTHFUL WATERS

WAUKESHA

Two and one-half hours from Chicago. 40 trains daily. Booklet free, write.

W. R. FRAME, Secretary, care National Bank, Waukesha, Wis.

The Pennoyer Established 1855

Kenosha, Wis., between Chicago and Milwaukee on the North-Western R. R. Finest Health Resort and Sanitarium on Lake Michigan. Beautiful environments—miles of lake shore. For illustrated prospectus address—

Geo. Pennoyer & Adams, Managers.

AVERY BEACH HOTEL

SOUTH HAVEN, MICH.

Now open under new and liberal management. Capacity 500. Four hours from Chicago, five hours daily. Six acres of park. Improved service and cuisine. First class restaurant. Musical concerts. Send for booklet. J. E. STRONG.

FOR REST AND QUIET RECREATION

THE ELKHORN HOTEL

ELKHORN, WIS.

First-class hotel; rural surroundings; fine driving country; all gravel roads; located between Lauderdale, Delavan and Geneva Lakes. For rates write to GEO. H. AMOS, Prop.

EASTMAN SPRINGS Benton Harbor Mich. for health. Park 30 acres. Hotels, cottages, baths. Take electric cars. Finest mineral waters; strongest natural lithia waters, medicinal qualities unequaled; cool and quiet. $8 to $10 per week. For information regarding hotel address MRS. J. R. SHEPPARD. Address inquiries regarding waters to W. HAROLD WOODRUFF, Benton Harbor, Mich.

PROSPECT POINT MANOR

SPRING LAKE, MICH.

Now open; every pleasure and comfort; half mile lake frontage, among the health-giving pines.

BEALE BROS., Props.

McEWAN'S FRUIT FARM RESORT,

on St. Joe River. Boating, bathing, fishing, good table, baths, shade, fine grounds, plenty of home grown fruits, vegetables, milk, butter, and eggs. Rates $7 per week. Box 444, St. Joseph, Mich.

"BEACHMONT," DOUGLAS, MICH.

Bathing, boating, fishing, tennis. Plenty fruit, milk, eggs raised on our own farm. Rates $7 per week. Booklet. W. C. McVEA.

THE ISLAND HOUSE.

MACKINAC ISLAND, MICH.

MRS. R. VAN A. WEBSTER, Prop. Rates $2.50 per day and up; special weekly rates; descriptive printed matter on application.

SYLVAN BEACH HOTEL, CHANNELL LAKE, ILL.

Largest hotel, beautiful grove, bathing, sailing, fishing, lawn tennis and dancing. Wis. Cen. R. R. $10 to $14. HARRY LANGEL, Antioch, Ill.

EASTERN.

THE LARGEST AND FINEST LOCATED

ROYAL PALACE HOTEL,

ATLANTIC CITY, N. J.

Directly on the beach front, with 300 large, cool rooms, commanding an ocean view. Fresh and sea water in all private and public baths. The most extensive porches of any resort hotel. Orchestra. Casino, with tempered sea water swimming pool; bowling, and all other amusements connected with hotel. Special July and season rates.

LYMAN J. WITHOUS, Mgr.

CHAS. B. PRETTYMAN, Owner and Prop.

THE FAMOUS **STOCKTON HOTEL**

Cape May, N. J. Center of social life and gaiety. New Cafe. Palm Room and Amusement Hall. Victor Johnson's Full Orchestra.

CONGRESS HALL

Facing the sea. Quiet, refined, elegant homelike. Orchestra. Guests have privilege of all Stockton hops and amusements free. Rates, both houses, $15 to $30 per week; $2.50 to $5.00 per day. Special rates on application. H. M. CAKE.

HOTEL EARLINGTON

RICHFIELD SPRINGS N. Y.

NOW OPEN UNDER NEW MANAGEMENT.

G. DeWITT, Lessee, FORMERLY OF 1,000 ISLAND HOUSE.

BLOCK ISLAND, R. I.

THE SPRING HOUSE.

Splendid location, all ocean view, continuous cool breezes. Orchestra, dancing, tennis, bathing. Booklet. B. B. MITCHELL, Prop.

EDUCATIONAL.

CULVER Military Academy

CULVER, IND.

Culver is famous for the excellence of its military training and for the thoroughness of its scholastic work. It offers many valuable features unobtainable elsewhere. For handsome, illustrated catalogue, address

Box 7, Culver Military Academy, Culver, Ind.

Your boy's life in boarding school is the most important period of his life. Be sure of the school if you want to be sure of the boy.

We take boys from 8 to 17 years old (the little fellows are entirely separated from the older boys), and develop the good—moral, mental and physical—that's in them: the best way to eliminate the bad. There is always some bad even in a good boy; we don't take the really bad ones. This method is different from adding so much learning and sending the boy home as he came, plus the learning; the difference is often the difference between a developed success and a smart failure.

The boy gets some military training. We have turned out Rhodes scholarship winners. Our catalogue will interest you if you have a boy. Let us send you a copy.

Racine College Grammar School

Established fifty-three years. Racine, Wis.

St. Johns Military Academy

Delafield, Wisconsin

"The American Rugby"

Situated in the famous Waukesha County Lake Region. For Catalogue, etc., address

DR. S. T. SMYTHE, President, Delafield, (Waukesha Co.) Wis.

FOR BOYS

Morgan Park Academy

of the University of Chicago.

The fact that it is a department of this University guarantees completeness of equipment and exceptional educational opportunity. Its situation outside the city is most favorable. Thorough preparation for all colleges and technical schools. Both careful supervision and individual attention are assured by the large number of teachers living in the halls with the pupils.

Fall term begins Sept. 19th.

For illustrated catalogue address

Franklin W. Johnson, Principal, Morgan Park, Ill.

NORTHWESTERN MILITARY ACADEMY

A preparatory school for boys, combined with a moral, social, and physical training that thoughtful parents should not fail to investigate. Catalogue will interest you.

H. P. DAVIDSON, A. M., Pres., Highland Park, Illinois.

Girton School for Girls

Located in the most beautiful suburb of Chicago. College, Preparatory, General, and Special Courses, Music, Art, Elocution. Physical Training and Out-of-Door Sports. Certificate admits to Smith, Vassar, Wellesley and other colleges. For Illustrated Year Book address

FRANCIS KING COOKE, Principal, Box 30. Winnetka, Illinois.

LAKE FOREST SCHOOL FOR BOYS

Thorough Preparation for College or University. Pupils training; athletics; location delightful. By our "home system" groups of boys live in several houses, with modern conveniences, sanitary; under direction of a Master. The faculty is selected with great care from leading Universities. Environment most attractive to boys. Certificate of Character for Scholarship required. Catalogue upon application.

JOSEPH CURTIS SLOANE, Head Master, Box 156. Lake Forest, Ill.

WATERMAN HALL,

SYCAMORE, ILL.

A well established school for sixty girls. Preparatory, Academic, College Preparatory, and Special courses. Address

REV. B. F. FLEETWOOD, D. D., Rector.

MONTICELLO Ideal school for young women and girls. 69th Year begins Sept. 28. Faculty of specialists in charge of Departments for English, Classic and Continental Languages, Science, Music, Art, etc. Fine Gymnasium, Beautiful Campus, Tennis Courts, Golf Links, Hockey Field. Apply early; 50 applicants on waiting list last year.

MISS H. W. HASKELL, Principal, GODFREY, ILL. SEMINARY

CHICAGO LAW SCHOOL.

Judge Richard S. Tuthill, Pres.: Horatio L. Wait, Dean. Evening sessions; instruction by lectures, cases and text books. Catalogue. Address RICHARD F. TOBIAS, Reg., 109 Randolph-st.

STEVAN SCHOOL.

Boarding and Day School for Young Ladies and Children.

4313 DREXEL BOULEVARD, CHICAGO. 16th Year. Mrs. Luella M. Wilson, Principal.

FOR CIVIL SERVICE COURSES THE BALFOUR JOHNSTONE SCHOOL, 1017 SCHILLER BLDG., CHICAGO.

Your girl's life at school should be made up of something more than "book-learning" and ethical culture. My school does much more. Free Booklet gives particulars. KATE BYAM MARTIN, Principal. Acharn Hall, Kenwood, Chicago.

EXCURSION and TRAVEL

OUR SYSTEM OF TOURS TO

YELLOWSTONE PARK

ALASKA

and the

CANADIAN ROCKIES

Complete in every detail; providing every comfort with elegant hotels and beautiful drives. Is just the way for the busy man to travel. Program on request. "200 Little Trips," our book of lake and rail 2 to 20 days individual trips, is now ready.

RAYMOND & WHITCOMB COMPANY, 135 E. Jackson Blvd.

ATIONAL.
LVER
Academy
CULVER, IND.
Culver is famous for the excellence of its military training and for the thoroughness of its scholastic work. It offers many valuable features unobtainable elsewhere. For handsome, illustrated catalogue, address
Box 7,
Culver
Military Academy,
Culver, Ind.
s life in board-
ool is the most
period of his
e of the school
to be sure of
8 to 17 years old (the
ntirely separated from
d develop the good—
hysical—that's in them;
minate the bad. There
even in a good boy; we
lly bad ones. This
from adding so much
ng the boy home as he
rning; the difference is
between a developed
failure.
military training. We
hodes scholarship win-
us will interest you if
et us send you a copy.
Grammar School
ree years. Racine, Wis.
hns
tary
ademy
Wisconsin
rican Rugby"
famous Waukesha
Region. For Cat-
ddress
THE, President,
ukesha Co.) Wis.
BOYS
rk Academy
lty of Chicago.
epartment of this Univer-
teness of equipment and
opportunity. Its situation
most favorable. Thorough
ges and technical schools.
s and individual attention
arge number of teachers
the pupils.
ins Sept. 19th.
atalogue address
Johnson, Principal,
Morgan Park, Ill.
VESTERN
ACADEMY
ol for boys, combined
and physical training
ts should not fail to in-
will interest you.
SON, A. M., Pres.,
Highland Park, Illinois.
ool for Girls
eautiful suburb of Chi-
story. General, and
Art. Elocution. Phys-
-of-Door Sports. Cer-
th. Vassar, Wellesley
For Illustrated Year
COOKE, Principal,
Winnetka, Illinois.
ST SCHOOL
BOYS
College or University. Physical
ightful. By our Young System
ouses, with modern comforts
ction of a Master. The faculty
leading Universities. Environ
Certificate of Character and
upon application.
DANE, Head Master,
ake Forest, Ill.
AN HALL,
RE, ILL.
l for sixty girls. Pre-
ege Preparatory, and
WOOD, D. D., Rector.
Ideal school for young wo-
men and girls. 68th Year
begins Sept. 28. Faculty of
ers for English, Classic and
usic, Art, etc. Fine Gymna-
Courts, Golf Links, Basket
kers on waiting list last year.
SEMINARY
W SCHOOL.
Pres.: Horatio L. Wait.
instruction by lectures.
logue. Address RICH-
9 Randolph-st.
SCHOOL.
ay School for
and Children.
EVARD, CHICAGO.
M. Wilson, Principal.
ICE COURSES
NSTONE SCHOOL,
LDG., CHICAGO.
ool should be made
" book-learning " and
does much more. Free
ATE BYAM MARTIN,
Kenwood, Chicago.
nd TRAVEL.
F TOURS TO
ONE PARK
SKA
ROCKIES
roviding every comfort
utiful drives, is just the
travel. Program on
our book of lake and
rips, is now ready.
COMB COMPANY,
on Blvd.

THINKS MAYOR IS TOO DELIBERATE

Corporation Counsel J. Ham. Lewis Criticises Dunne's Views of Traction.

FAVORS ACTING AT ONCE.

Says He Will Select His Office Assistants Regardless of the Merit Board.

Chicago's new corporation counsel, Col. James Hamilton Lewis, evidently intends to be "boss of the ranch," so far as the city's legal department is concerned.

Hardly warm in his official chair, Col. Lewis has declared his office independent of civil service rules, and openly announced his disagreement with Mayor Dunne's views on the traction problem.

He spoke yesterday of the thirty-six appointments which are to be made in his department and declared that he and not the civil service commission will fill them; that efficiency and fitness as the first consideration, and politics a secondary matter in selecting his assistants.

Wants Only Capable Men.

"Of course, all things being equal—that is, of applicants of equal ability and fitness—preference will be given to men who are in sympathy with Mayor Dunne and his municipal ownership policy," he said.

He freely declared that he and Mayor Dunne did not agree on other matters. As an instance, he referred to the traction question. As to his views on the proposition to take the traction bull by the horns and institute condemnation proceedings against the traction companies, he said he had frequently declared before assuming office that such a thing should be done. It is his opinion, he asserted, that the traction companies are only "dilly-dallying" with the city.

Thinks Mayor Is Too Slow.

"As much as I would like to execute these views, I would not do so without the mayor's approval," he added. "It is well known that Mayor Dunne does not like to take any steps unless the people know of the intended steps and until the people have approved those steps. In fact, he is a believer in the referendum to the fullest extent.

"On the other hand, I have different views. I believe the people are too busy to know what ought to be done in public matters. They are seldom capable of judging for themselves about public matters."

Arnold's Scheme Too Expensive.

A. B. Dupont, the traction expert of Detroit, who has been asked by Mayor Dunne to come and assist him, is expected to arrive in Chicago today.

According to Controller McGann the reason of Mr. Dupont's employment is found in the fact that Bion J. Arnold's scheme for a municipal railway system contemplated something in the way of a traction system never equaled in this or any other country.

"The cost would be from $100,000 to $190,000 a mile," said Mr. McGann, "and Mayor Dunne believes the city can get lines at less cost."

It was announced yesterday that Union Traction interests will join with the Chicago City railway company to negotiate with the city for the sale of its lines.

"L" Express Ordinance Rejected.

The directors of the Metropolitan Elevated railway, at a meeting yesterday, decided to reject the parcels express ordinance granted by the city council. They considered the compensatory features too onerous for the ten years' life of the grant.

Members of New West Park Board Named by the Governor.

SWIFT LOSES FIRST BOUT WITH HARVESTER COMBINE.

Appellate Court Upholds Injunction Forbidding Him from Disposing of Stock Pending Final Decision of Case.

Rodney B. Swift has lost his first bout with the International Harvester company. In an opinion given yesterday Judges Ball, Adams, and Brown of the Appellate court upheld Judge John L. Healy in his injunctional order forbidding Swift from disposing of his $60,000 worth of stock in the International company.

The stock in question is that which was apportioned to Swift on the merger of the McCormick and other harvester plants, under a decision of the McCormick company to reward faithful employés. After the apportionment, the court has been told, it was discovered that Swift has been defrauding the McCormicks by double dealing in patents.

In the bill against Swift the McCormick company charges that as head of the experimental department Swift negotiated the purchase for $75,000 of certain patents. It is declared the patents were bought by Swift for $30,000 before the transfer to the McCormick company, and that Swift netted more than $40,000 by the alleged fraud.

GO TO STUDY CLEVELAND WAYS.

Chicago Officials Leave to Inspect the Ohio City's Water Department.

Commissioner of Public Works Patterson, City Engineer Ericson, and John Cline, accountant in the water office, left last evening for Cleveland to inspect the water department there. They will remain away two days or more. Special attention will be paid by the Chicago officials to the mode of keeping water office records in Cleveland and also to meter system.

TWENTY-ONE TRAINS A DAY BETWEEN CHICAGO AND MILWAUKEE
Via the Northwestern Line.
A train almost every hour over the beautiful North Shore Route through an almost continuous chain of suburban towns and outlying cities. Send 2 cent stamp for booklet describing the new and luxuriously fitted North Shore Special, leaving Chicago 6:00 p. m. daily except Sunday. Ticket offices, 242 Clark street and Wells Street Station. (Tel. Cent. 721).

NATION IN LINE FOR RECIPROCITY

(Continued from first page.)

congress, was assuming to alter the entire tariff system and thereby to dictate the prices in the United States for almost every agricultural product and manufactured article.

Kasson Treaties Lacked System.

The difficulty with the Kasson treaties was, from the beginning, that they were individual and necessarily unsettled commercial conditions. Some articles retained their original protection, others were subjected to slight reductions, and some lines of trade were paralyzed by the effort to make violent concessions so as to secure similar favors from foreign countries.

There was a manifest lack of a general system, and while one particular agreement might be unassailable a whole series was not symmetrical. It was an easy thing for the producers and manufacturers, under different treaties, to combine for the purpose of preventing any concession in tariff rates, and the result has been that the whole fabric of reciprocity, which was orginated by Mr. Blaine, conceded by Mr. Dingley, and finally adopted by Mr. McKinley, never has resulted in any distinct advantage for American products abroad since the day when the first reciprocity experiments were made under the original McKinley law.

The maximum and minimum tariff idea, however, is pronounced by tariff experts to be a legitimate and scientific reciprocity system. In this way congress yields nothing of its own legislative power. It merely makes two tariffs at the same time, one containing the maximum and the other a minimum rate for each article on the customs schedule.

In some cases the two rates may be separated widely, in others the differences may be small, and for some classes maximum and minimum figures may be identical.

Duties in both cases would be fixed in the ordinary manner after the usual scrutiny by the ways and means committee of the house and the finance committee of the senate, and also in the usual way after the report of a conference committee representing the divergent views of the two houses.

With the application of a maximum and minimum tariff there ought to disappear any jealousy on the part of congress. The law would be self-executing, as it is in foreign countries, and the legislative departments would have to decide upon the facts without assuming to regulate tariff schedules or fix prices.

PICKS PARK BOARD; ECKHART AT HEAD

Deneen Surprises Politicians by Suddenly Making Appointments.

BUSINESS MEN IN LIST.

Governor Makes Flying Trip to Chicago to Put an End to Long Muddle.

(Continued from first page.)

at last to the argument that it was his duty to take it."

Much of Mr. Eckhart's unwillingness was caused by the opposition of his family to his accepting the position, Mrs. Eckhart insisting that he had quite enough work in his private business enterprises. Mr. Deneen was able to show him, however, that the only way out of a bad muddle was for him to take the place, and it is probable that the friendship of the two had considerable to do with the Twentieth warder's final consent. After he had refused for the seventh or eighth time he was asked to name a man for the place. He did so by suggesting Oliver. Then came the mixup in which the county organization came out strongly against Eckhart's choice and insisted that Ephraim Banning be given the place.

Place Hunters Disgust Oliver.

Oliver is said to have been willing to take the position at first, but his name no sooner had been announced as the probable west park president than he had a taste of the duties of the office sufficient to make him shun it. He was besieged by men wanting places, and in dismay said that he would not have the place.

This simplified the situation, as it meant the voluntary withdrawal of a man who could not have been appointed without stirring up no end of a fuss in the organization. Then the governor descended on Eckhart again, this time successfully.

The appointments, as now made, are satisfactory to the west side politicians, exclusive of the Lorimer people. There is not thought to be anything particularly encouraging to this element or to the Moxley crowd, which has been responsible for the park management for the last year.

Lorimer Without a Representative.

Lorimer will have no representative on the new board, a clean sweep having been made of all the influences which have been in control. The new board is confronted with the duty of rehabilitating the west park system, which has fallen into decay because of mismanagement and of lack of sufficient funds. The last legislature corrected the latter evil by giving the park board $3,000,000 in the shape of bond issues, which the commissioners are authorized to raise on getting the consent of the taxpayers, and the governor has taken steps to remedy the first by appointing business men to spend the money.

Of the $3,000,000, one-third is to be spent in the laying out of small parks, and the remainder in the extension and improvement of the large parks.

Deneen Returns to Springfield.

The governor went back to Springfield last night. Today he will meet a delegation of republican party leaders from the Fourteenth congressional district, where a special election must be called because of the death of the late Congressman Marsh.

"A Household Remedy Of Superior Value,"
IS DR. McLEWIN'S ESTIMATE OF PE-RU-NA.

This Prominent Physician Knows From Personal Observation the Curative Properties of Pe-ru-na.

Pe-ru-na Popular With the Masses of People.

Dr. Ernest McLewin, 115 Archibald street, Ottawa, Can., writes:

"I have had ample opportunity to observe the curative value of Peruna, especially in chronic cases of catarrh of the head, respiratory organs, or stomach.

"Catarrh is, as a rule, simply a prolonged cold which affects the mucous membranes of the lungs, or the parts affected.

"Peruna is an effective remedy, as it acts on the vaso-motor system of nerves.

"It increases the tone of the blood vessels and causes them to act in their normal, healthy condition.

"I have been much pleased with the cures that have come under my notice, and am satisfied that you have placed a remedy before the suffering which is at once valuable, reliable and destined to become very popular with the great masses of people who have small means and want to secure a remedy which they can depend upon.

PE-RU-NA SAVES DOCTOR BILLS

"I therefore consider it a household remedy of superior value."

Occasionally a doctor who discovers the benefits of Peruna, is willing to make a public statment of the same.

Dr. McLewin, of Ottawa, Canada, is one of these doctors.

His testimonial consists of a short, concise description of the effects of Peruna upon the human system.

It should be read with care by those who are interested in Peruna.

As a remedy for catarrhal ailments in all phases and varieties, Peruna has no equal in the world.

As Dr. McLewin says, there are people of small means who cannot always afford to procure the services of a physician of great skill.

Therefore Peruna comes to such people especially as a great blessing.

If Dr. Hartman were consulted in person, it would cost a patient a large fee, but, Dr. Hartman's prescription is within reach of all without a fee, and for very small cost.

Address Dr. S. B. Hartman, President of The Hartman Sanitarium, Columbus, Ohio.

AMUSEMENTS.

THE OLD RELIABLE STEAMSHIP "COLUMBUS" GOODRICH LINE STEAMERS
Greatest of All Excursion Boats BUILT OF STEEL. CAPACITY 4,000 PASSENGERS
$1 ROUND TRIP to MILWAUKEE
9:30 a. m. week days; 10 a. m. Sundays
PERFECT NIGHT SERVICE ON Steamship VIRGINIA
Large, Comfortable Staterooms with all conveniences. Leaves 9 p. m. daily.
FARE $1.00—ROUND TRIP $1.50
City Ticket Office, 161 Adams-st. Docks Foot of Michigan-av.
3, 4 and 5 Days' Trips
FARES: $9, $13 and $20
MEALS AND BERTH INCLUDED TO MENOMINEE, ESCANABA
And Mackinac Island
Leaves Chicago Tuesday, Wednesday, Friday 6 p. m.; Saturday 3:30 p. m.
$1.50 to MUSKEGON and GRAND HAVEN
$2.00 TO GRAND RAPIDS
7:45 p. m. daily and 3:30 p. m. Saturday.
$1.75 White Lake 7:45 p.m. Daily.

White City
63D STREET AND SOUTH PARK AVE. CAR FRIENDS
The largest, the safest, the most beautiful amusement resort in America.
COST $1,000,000.00
And contains the world's most popular amusement devices. FUN FOR EVERYBODY.
ENDLESS ENTERTAINING FEATURES
The only place in Chicago capable of caring for the thousands of pleasure seekers and furnishing innocent amusement for all.
BAND CONCERTS—FREE CIRCUS
Most Brilliant Electric Illumination Seen Since the Great World's Fair; 125,000 Lights. Massive Electric Tower. Fairylike Splendor Everywhere in White City.
FIREWORKS TONIGHT
North End of Lagoon. A Unique Display.
ADMISSION, TEN CENTS.
Open From 1 p. m. Till Midnight.

Sans Souci Park
COTTAGE GROVE AVE., & 60T ST.
THEATER ADAPTED FOR ALL WEATHER.
Our own company "ROLY POLY" of 60 in CHICAGO'S BEST SUMMER SHOW.
10c MATINEES DAILY 10c
HOSTRASSER'S MILITARY BAND
Afternoon and Evening—Rain or Shine.
Free Exhibition of Acrobatic and Aquatic Feats.
$50,000 ELECTRIC FOUNTAIN.
ADMISSION 10 CENTS AT ALL TIMES.

RAVINIA PARK
Every After noon at 3. LAST WEEK Every Evening at 8:15
WALTER DAMROSCH
POPULAR CONCERTS.
Admission 25c. Reserved Seats, 25c Extra.
BEGINNING MONDAY, JULY 24, For Two Weeks.
Including Sunday, July 30th, the BEN GREET PLAYERS
Special train service and rates for Chicago patrons on the Chicago & Northwestern Railroad.

CHICAGO OPERA HOUSE
THE BEST AT ANY PRICE
LAND OF NOD
SECOND MONTH OF SUCCESS.
Comparison Prices Every Night—25c, 50c, 75c, $1.

ILLINOIS TONIGHT. Always Cool Here.
BARGAIN MATINEE TODAY.
85TH TIME THERE WILL BE ONLY 100 Performances
GEO. M. COHAN AND HIS FAMOUS 100 LITTLE JOHNNY JONES
Seats on Sale for All Remaining Performances.

GRAND OPERA HOUSE
BARGAIN MAT. TOMORROW
BRIGHT AND BEAUTIFUL
THE BEST SHOW IN TOWN
"IT HAPPENED IN NORDLAND" LEW FIELDS
By VICTOR HERBERT and Glen MAC DONOUGH

LAST 2 WEEKS STUDEBAKER
POP. MAT. TOMORROW, 25c to $1.
RICHARD CARLE
Presents Himself in
"THE MAYOR OF TOKIO"
THE BIG PARCICAL OPERA HIT

EXCURSIONS
MICHIGAN AND SUPERIOR.
GRAHAM & MORTON LINE.
St. Joseph and Benton Harbor, 90c each way. Only line furnishing music and dancing free.
Every day at 9:30 a. m.; 12:30 noon, except Saturday and Sunday; Saturday, 2:30 a. m. and 2 p. m.; Sunday 10 a. m. Every night at 11:30. The 12:30 noon continuous round trip excursion only 50c, returning about 9 p. m.
GRAND RAPIDS, HOLLAND and SAUGATUCK. Every morning at 9 o'clock, except Sat., 1:30 p. m. $1.25 Grand Rapids, $1 Holland, $1.50 Saugatuck. Every night at 8 o'clock. $2 Grand Rapids, $1.50 Holland.
ONLY DIRECT LINE TO LAKE SUPERIOR, via Milwaukee. $8 to Mackinac Isle. $6 to Sault Ste. Marie. Round trip to Duluth $20, to Isle Royal $22, to Owen Sound $20. Only $27 to Hancock and Houghton. $17 to Mackinac Isle. These rates include both meals and berth and stop-over privilege.
EVERY TUESDAY AND SATURDAY AT 11 A.M.
Dock, foot Wabash-av. Phone Central 2162.

POWERS' "A Merry Message of Mirth."
Nightly at 8:20. Matinees Wed. and Sat. at 2:20.
MRS. TEMPLE'S TELEGRAM
"Witty, clean and brilliant."—Daily News.
"A play worthy of Powers' theatre, Chicago's foremost playhouse devoted to the drama."—Mr. W. L. Hubbard in Chicago Tribune.
Prices All Matinees, 25c to $1. (Tel. Main 751.) Evenings, 25c to $1.50. Sale 30 days in advance.

OLYMPIC
CONTINUOUS VAUDEVILLE.
Paul Conchas. Smith & Cook.
Patty Brothers. Horsky-Fairchild-Bergere
Young American Gnar'tte Kelly & Violette.
Misses Delmore. Chas. H. Duncan.
Wood & Ray. Ramsay Sisters.
Juggling Mathieus. Tom & Gertie Grimes.
Harrison & Malumby. Kitty Freston.
The Kinodrome. Carlson Brothers.
PRICES—10—15—25—35—50 CENTS.

GREAT NORTHERN EVERY NIGHT 25, 50, 75c
The Best Musical Cartoon Comedy.
BUSTER BROWN
SPECIAL MATINEE THURSDAY.
POPULAR PRICE MATS. SUN., WED. & SAT.

WHERE TO EAT.
Get the Habit of DINING at Sans Souci Park
A superb Table d'Hote dinner, with wine, for 60 cents. Also meals a la carte—popular prices. Make reservations by 'phone (Hyde Park 670) and obtain free admissions for banquets and theater parties.
The Washington Restaurant,
JOE T. KEANE, F. SMEDBERG.
N. W. CORNER ADAMS-ST. AND WABASH-AV.
CATERERS TO THE PUBLIC AT POPULAR PRICES.
Special attention given to Theater Parties.
RESTAURANT MILANO
G. CATTORINI, Proprietor.
The Only Genuine Italian Table D'Hote
OUR SPECIALTY Spaghetti Italian Style, ALL DAY
A Very Cordial Invitation is Extended to the Theatrical Profession.
342 State Street, CHICAGO.
GUNTHER'S 212 STATE STREET ....FINE LUNCHEONS
DELICIOUS REFRESHMENTS. FOUR O'CLOCK TEAS, AND AFTER THEATER SUPPERS.

TRIBUNE WANTS BRING RETURNS.

THE HISTORY OF CHAMPAGNE—No. 6.
AS DOM PERIGNON, happy discoverer of the sparkling vin de Champagne, entered his cellar and drew off a flagon of his choicest vintage, benignly smiling he softly chanted:
"Oh how the streamlet laughs and sings,
What a delicious fragrance springs
From the deep flagon as it fills,
As of hyacinths and daffodils!"
Great Western
Extra Dry
Has the same delicious flavor and bouquet as these famous old Champagnes of France—the only American Champagne possessing these qualities. It is due to the long cultivation of the Rheims vineyards, where grapes for Great Western are grown. The soil has the same rare qualities peculiar to the fine Champagne-producing grapes of sunny France. Only the duty—not the quality, makes the difference in the price you pay.
Order Great Western and compare.
PLEASANT VALLEY WINE CO., Sole Makers, RHEIMS, N.Y.
Sold everywhere by Dealers in Fine Wines.

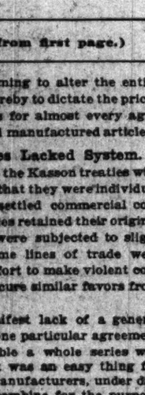

The Large 15-cent Package Now 10 Cents
It tickles an honest grocer to have you ask for
Malta-Vita
"The Perfect Food"
Because, he hands you the best food he sells—it is delicious, pure, good—not like the tasteless variety. Besides he is assured of your future patronage.
THAT'S WHY!
Just the best you ever tasted.

MEN ONLY
Avoid all dangerous experimental or uncertain treatment. Success can only be attained by the skillful, experienced and successful specialist, who has made himself such by a life study of his chosen specialty, by the concentration of every thought upon the unswerving pursuit of a single object. This accounts for the difference between success and failure in the treatment and cure of diseases and weaknesses of men. I will make a thorough and scientific EXAMINATION of your ailments FREE OF CHARGE; an examination that will disclose your true physical condition, without a knowledge of which you are groping in the dark. If you have taken treatment without success I can show you why it failed. I have devoted my whole life to the study of this class of diseases and I have evolved a special system of treatment that is a quick, safe and certain cure for
ENLARGED VEINS, NERVOUS DEBILITY, BLOOD POISON, AND KIDNEY DISEASES,
and all diseases and weaknesses of men due to inheritance, injurious habits, exhaustion or the result of specific diseases.
DOCTOR SWEANY,
Longest Established, Most Successful and Reliable Specialist in Diseases of Men. 40 Medical Diplomas, Licenses and Newspaper Records Show.
I MAKE NO MISLEADING STATEMENTS or deceptive propositions, such as free treatment schemes, etc., to the afflicted, neither do I promise to cure them IN A FEW DAYS in order to secure their patronage, but guarantee a COMPLETE, SAFE AND LASTING CURE in the QUICKEST POSSIBLE TIME, without leaving injurious after effects in the system, and at the lowest cost possible for HONEST, SKILLFUL and SUCCESSFUL TREATMENT.
Consultation and Examination Free.
Write for Symptom Blank if You Cannot Call.
Office Hours, 8 a. m. to 8 p. m.; Sundays, 10 to 2 only.
DR. SWEANY & CO., 323 STATE ST., Corner CONGRESS, CHICAGO, ILL.

YOUR PERFUME
You'll like this odor so well you will buy nothing else; so just ask for
TREKO
THE NEW FRENCH PERFUME
And have your perfume wants satisfied.
FOR SALE BY
COLBERT DRUG CO.
Cor. State and Monroe-sts.

AMUSEMENTS.
CASINO GARDEN.
Wabash Ave. and Peck Court.
RAGTIME CONCERT TONIGHT
BROOKE AND HIS GREAT BAND

AMUSEMENTS.
SOUTH SIDE BALL PARK,
39th-st. and Wentworth-av.
BASEBALL TODAY.
WHITE SOX vs. BOSTON
Game called at 3:30 p. m.

AMUSEMENTS.
COLISEUM GARDEN
Cool in Hot Weather. Delightful Always.
Nightly and Sun. Afternoons,
ELLERY BAND, FERULLO, Director.
BESSIE MAYHAM, Soprano.
Admission, 25 Cents. No Higher.
Catering by Edelweiss Garden Management.

The Tribune.

FOUNDED JUNE 10, 1847.

ENTERED AT CHICAGO (ILL.) POSTOFFICE AS SECOND CLASS MAIL MATTER.

TERMS OF SUBSCRIPTION.

BY MAIL IN ADVANCE.

Postage paid in the United States (outside of Chicago city limits) and in Canada and Mexico.

Daily, without Sunday, one year	$4.00
Daily, without Sunday, six months	2.00
Daily, without Sunday, three months	1.00
Daily, without Sunday, two months	1.00
Daily, without Sunday, one month	.50
Daily, with Sunday, one year	6.50
Daily, with Sunday, six months	3.25
Daily, with Sunday, three months	2.00
Daily, with Sunday, one month	.75
Sunday issue, one year	2.50
Sunday issue, one month	.25

Give postoffice address in full, including county and state.

Remit by express, money order, draft, or in registered letter, at our risk, to Tribune company, publishers.

BY CARRIER IN THE CITY.

Daily, single copy	2 cents
Sunday, single copy	5 cents
Daily, per week	12 cents
Daily and Sunday, per week	17 cents
Daily, per month	50 cents
Daily and Sunday, per month	75 cents
Chicago Daily Tribune	six days a week
Chicago Sunday Tribune	Every Sunday

CHICAGO—TRIBUNE BUILDING.
NEW YORK—164 WORLD BUILDING.
WASHINGTON—40 WYATT BUILDING.

Persons wishing to take "The Tribune" by carrier may order it by postal card or telephone—Central 667. When delivery is irregular make complaint.

TRIBUNE subscribers may have their paper mailed to them at any out of town address. The address will be changed as often as requested. Telephone Central 667, or address "The Tribune."

DOMESTIC POSTAGE—Twelve or 14 pages, 1 cent; 16 to 24 pages, 2 cents; 28 to 40 pages, 3 cents; 44 to 56 pages, 4 cents; 60 pages and over, 5 cents.

FOREIGN POSTAGE—Twelve or 14 pages, 2 cents; 16 pages, 3 cents; 24 pages, 4 cents; 32 pages, 5 cents; 40 pages, 6 cents; 44 to 48 pages, 7 cents; 56 to 60 pages, 8 cents; 60 to 68 pages, 9 cents; over 68 pages, 10 cents.

Note—The laws of the postoffice department are strict, and newspapers insufficiently prepaid cannot be forwarded.

LARGEST 2 CENT MORNING CIRCULATION IN THE WORLD.

TUESDAY, JULY 18, 1905.

ICE FOR THE NEEDY.

With the coming of the first serious hot wave of the season comes suffering, illness, and misery to the residents of the congested tenement districts. To alleviate this suffering in the most practical manner possible THE TRIBUNE ice fund yesterday resumed its annual work of providing ice at a nominal cost, or free of charge, to the poor and destitute of the city.

No one who is in the least familiar with the conditions that obtain in certain sections of the city can have any doubt as to what is the principal need of the poor in the heated terms of the summer time. Grimy brick tenement houses constructed with a view to packing as much humanity in as little space as the law permits, built closely together, with no breathing space between, take and hold the highest heat of the day and render almost insufferable the rooms that the people must live in. Food kept over night in such rooms will spoil unless there is ice. Milk, for the babies, will grow sour and useless in a few hours unless there is ice to keep it cool and sweet. But ice, when it is to be bought from the wagons or the ice depots, costs money, and in the tenement districts money is not available for anything that approaches a luxury. Generally the people of the tenements, the people who most of all need ice in the summer time, are forced to go without it.

Two years ago THE TRIBUNE, with the help of generous friends of the poor, began the work of distributing ice. In the two summers past approximately 900,000 pounds of ice was distributed. Last summer the distribution reached 470,320 pounds, thus adding greatly to the comfort and happiness of over 10,000 people.

The amount of good done by this distribution is not to be lightly calculated. Hundreds of babies were provided with cool and sweet milk, thousands of women, forced to remain indoors in heated flats, knew what it was to have a supply of coolness at hand, and hundreds of cases of illness were directly reached and ice provided for the sufferers. Lives were saved and lives made better because of the ice distribution. This year indications are that more ice will be dispensed than in either of the two preceding summers. The poor have come to look for THE TRIBUNE ice distribution as a prominent feature of their summer life. To the people of the tenements the free ice has come to be a blessing, and to those who generously assist in the work it is a means of showing real charity to thousands less fortunately situated than themselves.

LABOR'S STRUGGLE WITH GRAFTERS.

The occurrences Sunday afternoon at the attempted election of officers of the Federation of Labor were incidents of a strenuous conflict which has been going on for years, and is still going on in local labor circles between a small but compact band of corruptionists on the one hand and the rank and file of honest working people on the other.

Two candidates, Mr. Dold, the present incumbent of the office, and Mr. O'Neill, were up for the important position of president. Dold was originally elected to that office under the auspices of the machine, but his official independence had displeased the members of that body, and when his re-election appeared to be certain they sent to the polls half a dozen armed thugs, who, watching their opportunity when the hall was practically empty, knocked down the sergeant at arms, terrorized the other watchers with revolvers, destroyed the ballot boxes, and then beat to the point of insensibility the chief watcher, Michael Donnelly, secretary of the packing trades unions, and one of the most conspicuous and courageous of the men who have dared challenge this machine in the past.

This brutal procedure seems a little strange, since it was obviously destined to react upon its instigators by provoking a greater victory for Dold at an election called later. Its chief purpose evidently was, however, to serve as a warning to anybody and everybody—newspaper men, for example, included—not to challenge this gang on peril of personal injury.

This is the second time Mr. Donnelly has received this sort of "education." Two years ago John C. Driscoll was clubbed by Donnelly before the Federation of Labor with having tried to bribe his way as "labor commissioner" into the stockyards unions. An investigation was ordered by the federation, and Driscoll was denounced most scathingly. It was the beginning of his downfall. But shortly afterwards Donnelly was desperately slugged one night on his way home. It is claimed that in the recent grand jury investigations this slugging and the payment of the three men who did it were fastened upon this same Janus-faced, self-confessed go-between, Driscoll.

It is not strange that Donnelly's wife wishes that he would shun the whole labor movement. It is perhaps not strange that the well disposed delegates in the federation shrink from "going up against" this terrorizing machine. It is not so strange that the latter is able thus by sheer intimidation to perpetuate its rule. But how long will, how long can the federation go on winking at this situation? Will the honest delegates in Chicago's central labor body grapple with the graft-fed machine which has so long dominated it, and which proposes to retain power by following up a program of brutality?

LOWERING THE TUNNELS.

The chairman of the finance committee of the council says that at its last meeting "we talked about the lowering of the tunnels, but arrived at no decision." The money set aside for the purpose of lowering those belonging to the city will be available within three months. The orders of the war department are that the city shall provide by the middle of next April a depth of twenty-two feet of water over its two tunnels. Is not it time to agree on plans, to draft specifications, and get ready to advertise for bids?

The question is a perplexing one, no doubt, because it is so entangled with the subject of transportation. There is a general wish to have the tunnels lowered so that navigation may be improved and the commerce of the city stimulated, but north and west siders look forward with some uneasiness to the day when the tunnels will be closed and the cars which now traverse them will have to go over the bridges. Probably everybody realizes the fact that conditions during the rush hours will be worse than they are now. The problem is to execute the orders of the war department with the least inconvenience to the public while consulting carefully its permanent interests.

The council has appropriated for the lowering of the tunnels, but the part they are to play in the transportation system of the future, after they shall have been lowered, has not been determined. How are they to be utilized, and who is to use them? Are they to form a part of a general subway system in the business district? It would be a waste of money to lower the tunnels at an expense of about a million dollars and let them remain idle indefinitely, when the requisite depth of water at La Salle and Washington streets can be had at comparatively little cost.

There are so many interesting and complicated questions involved in this matter of the tunnels that the subject should have been thoroughly discussed and disposed of before this. It must not be forgotten that by the time navigation fairly opens next spring the Chicago river and the south branch must be freed from obstructions which have nearly ruined the lake commerce of the city. Before long the vessel men who have been fretting for many years over the sacrifice of their interests will begin asking when work is to commence. The west and north siders who use the cable lines will begin to inquire what arrangements are to be made between the city and the traction company to provide for getting them to and from the business district after the tunnels are closed to travel. It is time to reach a decision.

PEARY IS OFF AGAIN.

Peary is off on his seventh journey to the frozen north. As usual, he is confident of success. It may be that this time he will reach his goal, for seven is a lucky number. He has learned how to live in the polar regions, and he seems to enjoy life there. The natives know and trust him, and he will be able to utilize their services to the utmost. There are many points in his favor.

It is to be hoped that he will reach the pole. His perseverance deserves a reward. From an emotional point of view it will be pleasing to see one of the mysterious regions of the earth explored by an American and the stars and stripes planted there as a token of American ownership. Not even the most fretful or cantankerous anti-expansionist can give a reason why the land around the pole, if any land there be, should not be annexed and be made the icehouse of the republic.

Moreover, when Peary has reached the pole and has learned all that is worth knowing about it, it will not be necessary for him to fit out another expedition. He can settle down and be at rest. The Peary Arctic club can disband. There will be no occasion for further subscriptions to fit out new ships.

It would be interesting to know how much money has been spent, first and last, on the north pole. When the imposing total has been ascertained, the question may be asked, whether more profitable results would not have been obtained if the money had been spent in some other way. The backers of an arctic explorer have a right to spend their money on him if they please, but they would benefit humanity more if they put their dollars into model tenement houses or consumption hospitals.

PLATT DEFENDS DEPEW.

Senator Depew has one friend and apologist. That friend is his colleague, Senator Platt. He says that Mr. Depew is "too great a man to remain down" because of the discovery of his relations to the Equitable. He will "rise again"—and, as Milton has it, "with new spangled orifiamas in the forehead of the morning sky."

While Senator Platt is sure that the stories told about Mr. Depew will do him no harm, he is glad that Mr. Depew was elected again before the Equitable talk began. Certainly he would not have been reelected if the members of the New York legislature who voted for him had been as well informed as they are now. Most of them supported him with reluctance as it was. They would have given him the cold shoulder if they had known his Equitable record.

Senator Platt is not a man of delicate perceptions. He can see nothing wrong in the $20,000 a year salary paid to his colleague by the Equitable for giving advice when needed and making himself "generally useful"—voting to raise Mr. Hyde's salary, for instance. He is not shocked by Mr. Depew's vote for a loan of $250,000 of Equitable funds on insufficient security to a company in which he was interested. Mr. Platt looks on the uproar these things have occasioned as a mere tempest in a teapot, and is confident that it will die down and Mr. Depew be restored to popular favor and be a "peach" again.

Public sentiment exacts more of a public man than Senator Platt thinks it does. It cannot pardon or forget the incidents which marked Mr. Depew's connection with the Equitable. They are millstones around his neck which will make it impossible for him to "rise again." There are shortcomings the public will forgive, but those Senator Depew has been guilty of are not among them. If Senator Platt had finer feelings he would know that, and would not say that his colleague is a great man under a temporary eclipse.

BITS OF HUMOR.

Supreme Misfortune.

"I am so sorry for that blind beggar there."

"Pshaw! Probably he has thousands of dollars laid away. Many of them have."

"Maybe so; but think of being blind on Canal street on a wet muddy day!"—New Orleans Times-Democrat.

Slight Change.

"I'm glad to find you as you are," said the old friend. "Your great wealth hasn't changed you."

"Well," responded Mr. Packer, "it has changed me a trifle. I'm eccentric where I used to be impolite, and delightfully sarcastic where I used to be rude."—Detroit Tribune.

Between Two Days.

Short—"I say, old man, will you let me have a five spot till pay day?"

Long—"Your pay day or the day you'll pay me?"—Washington Post.

Glimpse Into Æsopian History.

The Ass had got two Legs into the Lion's Pelt and was starting to adjust the Head, when he stopped, saying:

"What's the use of trying, so early in the Game, to set a Standard of Colossal Asininity and Dee-foolishness? Isn't Tommy Lawson to come yet?"

Saying which he cast the old Motheaten Skin aside and went disgustedly at his interrupted Thistle Browsing.—Baltimore American.

His Idea.

First Magazine Editor—"Why do you have so many blood medicine ads in your periodical?"

Second Magazine Editor—"To improve its circulation."—San Francisco Call.

Big Catch.

"You went fishing yesterday with Mr. Multimillyuns, didn't you?"

"Yes."

"Is he much of a fisherman?"

"No. A mere novice. I had to bait the hook for him."

"What bait did you use?"

"Myself."—Cleveland Plain Dealer.

Every Dog Has Its Night, Too.

Judge Warren dismissed the case against William Paschall on South Montana street, in which he was charged with maintaining a dog kennel which was a nuisance. In dismissing the case the court held that dogs had few pleasures, and that they had a right to "bay the moon," it being one of the time honored amusements of the species.—Butte (Mont.) News.

PERSONAL.

Mrs. George Keppel of England wears a pendant of emeralds, the most beautiful in the world.

Mr. Kendal, the noted English actor, has a second vocation, inasmuch as he is a successful painter.

Mrs. McMillan, widow of former United States Senator McMillan of Michigan, has a pheasant farm at her summer home near Magnolia, Mass.

The late Secretary Hay in conversation with James Dubois of the state department, less than a year ago, predicted that he would not live twelve months.

The empress of Russia spends $10,000 a year on perfumes, pastes, soaps, and toilet waters, which she has sent to her exclusively from the French capital.

Charles Santley, the great baritone, owes much of his success in life to the generosity of his first employer, a draper, who discovered his voice and then gave him the means for three years of study in Italy.

Cardinal Richelmy has started a movement to raise funds to erect a monument to Columbus near St. Peter's, Rome, to commemorate the four hundred and fortieth anniversary of the discoverer's death.

D. O. Mills, the California capitalist who is financing the expedition to the southern hemisphere from the Lick observatory, is to furnish sufficient funds to keep the astronomers at work in Chile for five years.

Admiral Rojestvensky, the Russian admiral, has always been considered a pessimist. In response to an English girl's request for an autograph, he wrote: "Life is stupid. A little gayety, a little weariness, and then—good night."

Laurence Hutton cites as the most amusing typographical error in his long experiences as journalist and literary man, when he was made to say: "New York, perhaps, has never fully realized until today how greatly it has been enriched by the vest buttons of James Lenox!" He had written vast bequests.

WOMEN'S MEN.

What women like in men has been discussed by various of our readers, primarily regarding fiction and its heroes, but with reference also to real life. One warns us not to confuse the attractions of romance with the qualities which attract in living beings. Speaking of George Eliot's "Romola" she says: "In real life I believe a man like Tito would attract a girl on account of his superficial qualities, while in the book the strength the personal guardianship of the lad and the direction of his education, bringing him up with his own sons, especially with the second of the latter, Prince Eitel Fritz, and placing not only his beautiful villa of Ingenheim, luxuriously furnished, at Potsdam, at the disposal of the young duke and of his mother, but likewise furnishing him with a suitable staff of aids-de-camp and gentlemen in waiting. Indeed, the kaiser has been in every sense of the word father, and a kind and indulgent father, too, to the young duke, who has likewise been a particular favorite of the empress.

Tomorrow the duke comes into his own. He has neither forgotten nor forgiven the treatment to which both he and his mother have been subjected. And in order to have nothing whatsoever to do with the widow of his predecessor, he is establishing his residence and his court in the city of Gotha in lieu of at Coburg, and it is hither that he will bring his bride, Princess Victoria of Schleswig-Holstein, the favorite niece of the German emperor, and a daughter of the latter's sister. The young duke's mother, the duchess of Albany, is to occupy one of the most beautiful palaces in the outskirts of Gotha as her future home, and will likewise have a château placed at her disposal by her son as a country seat, and has therefore given up to King Edward the palace of Claremont, near Esher, and not far from Windsor, which has been lent to her, and also has returned to the kaiser his villa of Ingenheim at Potsdam. She still retains her allowance of $30,000 a year from the British crown as the widow of a sovereign's son. But this does not go far towards the maintenance of a fullfledged royal household, with gentlemen and ladies in waiting, and so she will receive a further allowance from her son, who tomorrow on the termination of his minority will become invested, not only with a civil list of about $300,000 a year but likewise with the control of the large and valuable estates and private property which are entailed to the sovereign of Saxe-Coburg-Gotha. Indeed, the duke becomes transformed from a princely dependent upon the charity of royal relatives into a rich and independent sovereign.

From the fact that the duke is establishing his residence at Gotha, it looks as if the widow of his predecessor was determined to live on at Coburg with her daughters, Princess Beatrice and the divorced grand duchess of Hesse. The regent and his wife and children are, however, leaving the country, and I imagine that it will not be long ere Duchess Marie and her daughters follow them. For now that the young duke becomes the master and the fountain of all honors in the duchies neither she nor her daughters will find court dignitaries, officials, and, indeed, the people in general so subservient as heretofore. They will turn their eyes from her to the new sun that has risen over at Gotha.

No Energy Wasted.

"Poverty has one distinct advantage," said Mr. Dustin Stax.

"In what way?"

"It saves time. A man cannot be worried about donating money that he did not have in the first place!"—Washington Star.

LETTER OF MARQUISE DE FONTENOY

Copyright: 1905: By the Marquise de Fontenoy.

It is tomorrow that the posthumous son of King Edward's youngest brother, the late duke of Albany, will come into his own, and not merely assume the reins of government of the independent duchies of Saxe-Coburg and Gotha, of which he is sovereign, but will likewise be able to offer for the first time a home to his mother, who until now, through the ill-nature of her sister-in-law, the widowed duchess of Edinburgh and of Coburg, has been deprived of a suitable abode in the dominions of her only son, and has been compelled to rely for the last few years upon the hospitality and good will of other relatives.

It will have been noticed that for several years past the widowed duchess of Coburg, only daughter of the murdered Czar Alexander II., has been virtually boycotted by the courts of King Edward, of the kaiser, and of the czar, and even the gentle and gracious Queen Alexandra, when she visited the south of France last spring on board the royal yacht Victoria and Albert, ignored completely and in the most marked manner her sister-in-law, the duchess of Coburg, who was living at Nice at the time.

The fact of the matter is that the attitude of the duchess towards the young duke of Saxe-Coburg and Gotha, and towards his mother, has been a source of universal indignation, and has been by no means the least of the quite numerous scandals in which the Coburg family has become involved in recent years. It may be remembered that Duchess Marie's only son, Prince Alfred, died by his own hand in an Austrian sanitarium after becoming involved in all sorts of horrible scandals at Berlin. Duchess Marie, who is a woman of the most violent temper, resented bitterly the lack of demonstrations of grief on the part of her relatives in England and at Berlin over his decease—a decease which under the circumstances they could not regard as otherwise than timely. As his demise left her husband, then already dying of cancer of the throat, without a direct heir, and as the duke of Connaught and his son Arthur, next in line of succession, waived their rights, young Prince Leopold of England, duke of Albany, and, as I have mentioned above, a posthumous child of Queen Victoria's youngest son, became heir apparent, and was taken from Eton, where he was at school, to continue his education in Germany as a future German sovereign.

Under ordinary circumstances young Leopold should have been granted, not merely a handsome allowance, but also provided with a household and a suitable residence as heir apparent and crown prince of the duchies, and he should have received his education and have been brought up from that time forth at Coburg or Gotha among his future subjects. Duchess Marie of Coburg would not hear of such a thing. She regarded this nephew of hers as an interloper, who had usurped the place of her dead son, and not only arranged that her dying husband should make no provision for his heir, but even organized matters in such a fashion that when the lad visited the duchies with his widowed mother and young sister they were ignored by every one, nobody taking the slightest notice of them. Before her husband's death the duchess caused him to decree that the majority of the heir apparent instead of being attained as usual with royal princes and sovereigns, on the eighteenth birthday, should be delayed until he was 21, and that during all that time the regency of the duchy should be vested in her favorite son-in-law, Prince Ernest of Hohenlohe.

While the latter has governed the duchies well during the minority of his young cousin, he has participated with his mother-in-law, Duchess Marie, in her abominable treatment of the young duke. At the official obsequies of Duke Alfred, at which the young duke was obliged as sovereign to officiate as chief mourner, he and his mother were subjected to such public slights and gross affronts by both Duchess Marie and by the regent that the kaiser and King Edward were aroused to equally public displays of anger, which was still further increased when they learned that the shabby treatment of the little duke and of his mother would be continued throughout his minority.

It will scarcely be believed that the regent was not only influenced by his mother-in-law to withhold any allowance from the civil list to the lad who had now become the sovereign of the duchies but actually declared that there were no palaces or châteaux available for him. That is to say, the sovereign of the duchies was denied the right to a residence in his own dominions, this too in spite of the fact that the crown of Saxe-Coburg is particularly rich in palaces and in châteaux. Rather than to allow the young duke or his mother to make use of any of the vacant palaces the regent preferred to let them, and in this way the so-called Dower palace and the Augustenburg palace were rented for use as boarding schools for boys and girls respectively. Other palaces, such as the Friedrichstal, were assigned to court and government dignitaries of official residences, and, indeed, everything possible was done by the regent and by his mother-in-law, the widowed duchess, to keep the new duke with his mother and sister out of the country.

It was then that the kaiser and King Edward took up the matter in conjunction with the king of Würtemburg, who is an old friend and near relative of the widowed duchess of Albany. The three monarchs together provided the boy duke with a suitable allowance, and the kaiser, assumed the personal guardianship of the lad and the direction of his education, bringing him up with his own sons, especially with the second of the latter, Prince Eitel Fritz, and placing not only his beautiful villa of Ingenheim, luxuriously furnished, at Potsdam, at the disposal of the young duke and of his mother, but likewise furnishing him with a suitable staff of aids-de-camp and gentlemen in waiting. Indeed, the kaiser has been in every sense of the word father, and a kind and indulgent father, too, to the young duke, who has likewise been a particular favorite of the empress.

Tomorrow the duke comes into his own. He has neither forgotten nor forgiven the treatment to which both he and his mother have been subjected. And in order to have nothing whatsoever to do with the widow of his predecessor, he is establishing his residence and his court in the city of Gotha in lieu of at Coburg, and it is hither that he will bring his bride, Princess Victoria of Schleswig-Holstein, the favorite niece of the German emperor, and a daughter of the latter's sister. The young duke's mother, the duchess of Albany, is to occupy one of the most beautiful palaces in the outskirts of Gotha as her future home, and will likewise have a château placed at her disposal by her son as a country seat, and has therefore given up to King Edward the palace of Claremont, near Esher, and not far from Windsor, which has been lent to her, and also has returned to the kaiser his villa of Ingenheim at Potsdam. She still retains her allowance of $30,000 a year from the British crown as the widow of a sovereign's son. But this does not go far towards the maintenance of a fullfledged royal household, with gentlemen and ladies in waiting, and so she will receive a further allowance from her son, who tomorrow on the termination of his minority will become invested, not only with a civil list of about $300,000 a year but likewise with the control of the large and valuable estates and private property which are entailed to the sovereign of Saxe-Coburg-Gotha. Indeed, the duke becomes transformed from a princely dependent upon the charity of royal relatives into a rich and independent sovereign.

From the fact that the duke is establishing his residence at Gotha, it looks as if the widow of his predecessor was determined to live on at Coburg with her daughters, Princess Beatrice and the divorced grand duchess of Hesse. The regent and his wife and children are, however, leaving the country, and I imagine that it will not be long ere Duchess Marie and her daughters follow them. For now that the young duke becomes the master and the fountain of all honors in the duchies neither she nor her daughters will find court dignitaries, officials, and, indeed, the people in general so subservient as heretofore. They will turn their eyes from her to the new sun that has risen over at Gotha.

No Energy Wasted.

"Poverty has one distinct advantage," said Mr. Dustin Stax.

"In what way?"

"It saves time. A man cannot be worried about donating money that he did not have in the first place!"—Washington Star.

Sensitive.

Johnny Beefwadd—"Tain't so! Tain't so!"

Mrs. Beefwadd—"Johnny, don't say 'tain't.' It isn't proper, and, besides, it annoys your pa."—Houston Chronicle.

A LINE-O'-TYPE OR TWO.

WINTER TWILIGHT

[Copyright: 1905: By Tribune Company.]

The sun hides in a bank of gray, cold clouds
That loom as new made mountains in the west;
The trees stand wraithlike in their snowy shrouds—
The world in wondrous stillness goes to rest.
The shadows fling themselves along the snow
Until the sun breaks through the clouds that bar,
Then hills and fields and white clad forests glow
Until it seems that molten glass they are.

Now gently all the withered branches stir,
Tall weeds bow down and break their icy sheaths,
For now there comes a hasting messenger
Whose feet fling up the snow in whirling wreaths—
The breeze runs down the hill and through the vale
To whisper that the night is coming on;
Its whisper shivers up into a wail
For all the grace of summer that is gone.

The north wind wakes, and roars and drives away
The clouds that spread their cloaks across the sky,
And now the mystic lights flash forth and play
Among the solemn stars that journey high,
The vagrant winds come romping, gust on gust,
To toss the drifted snow into the gloom—
As summer winds catch up the idle dust
And fling it laughingly on grass and bloom.

Now all is hushed; the world has gone to sleep;
Yet through the silence comes, all fine and faint,
The velvet echo of the sway and sweep
Of Frost's swift hands that mold and carve and paint.
The cold, cold moon now glides above the trees,
And silvers all about to sheerest white—
And, chatteringly cold, each little breeze
Taps at the window, warm with golden light.

W. D. N.

COUNTING UP THE COST.

[From American Medicine.]

The annual toll paid on the fourth of July by the barbaric spirit misnamed patriotism is now being reckoned in maimings and death. All over the country the old story was retold, here and there with a bettering due to local efforts to regulate the use of explosives, but nevertheless with a total exceeding in deaths any year since 1895, and with only one larger record of injuries. It is true, perhaps, as is claimed by one advocate of a "glorious" fourth, that any one day may have a total of occupational accidents of over 3,200, including an immediate death list of over 60, but the claim is open to grave doubt. Each year THE CHICAGO TRIBUNE collects and tabulates the casualties directly due to celebration of Independence day. This year comparison of the returns to noon on July 6 shows a general increase over former records, causing fear that the only hope for a safer and saner observance of the national holiday lies in the gradual elimination of the stupid and careless. The totals, beginning in 1899, have been as follows:

	Dead.	Injured.
1899	33	1,740
1900	50	2,767
1901	25	1,802
1902	31	2,796
1903	52	3,005
1904	52	3,049
1905	63	3,157

The injuries are classified as follows: By fireworks, 1,258; by cannon, 294; by firearms, 446; by gunpowder, 706; by toy pistol, 373; by runaways caused by explosions, 80.

The harvest of death, however, is not yet complete, since tetanus often proves fatal at a remote period. Thus, according to THE CHICAGO TRIBUNE, statistics on Jan. 1 last showed that 468 persons had died from injuries received on the fourth of July preceding, most of them from tetanus. Within two weeks after the fourth 181 had died of lockjaw resulting from injuries received on that occasion. So it is certain that the figures given out now will be terribly increased. If the careless, the stupid, and the barbarous did but injure and slay themselves, one might wait with patience the gradual "elimination of the unfit," seeking what quiet is possible during the process. But the roll of death too often embraces women, infants, the uncounted sick whose death is hastened by shock of noise and concussion, and nonparticipants generally. Are not these figures of disaster, culled from "100 leading cities of the country," sufficient to cause those cities to at least make and enforce laws for the protection of their quiet and orderly citizens?

LITERARY NOTES.

E. M. Wilmot-Buxton has published two good histories for the middle forms of English schools. One is "The Ancient World," and the other "Makers of Europe." Educators in this country will be interested in comparing these books with works on similar subjects by American authors. (E. P. Dutton & Co., New York.)

"Russia: the Land of the Great White Czar" (Cassell & Co., New York), is a little book, half history and half description, by E. C. Phillips (Mrs. Horace B. Looker), in which the author succeeds in giving us a fair idea of the people, the government, the history, and the conditions of life in the great autocracy which some think is now tottering to its fall. There are many illustrations.

The latest issue of the Lakeside classics is "INAUGURAL ADDRESSES—WASHINGTON TO LINCOLN," edited by John Vance Cheney. Besides the various presidential addresses, the volume contains the declaration of independence, the constitution, and amendments. The book is a neat bit of work. (R. R. Donnelley's Sons company.)

Under the title, "President Roosevelt's Railroad Policy," Ginn & Co. of Boston have published the discussion of the railroad rate problem before the Economic club of Boston last March. The addresses included, are those of Commissioner Prouty, President Willcox of the Delaware and Hudson road, Judge Grosscup, and Prof. Frank Parsons.

"Simple Grammaire Française," by Bercy and Castegnier (W. R. Jenkins, New York), is a text book with several advantages. In the first, it is in French; second, the rules and exceptions are based on the reformed syntax decreed by the minister of public instruction. The English exercises to be written in French compel the pupil to think in French. The "questionnaire" is of great assistance to pupils and teacher.

Nina Moore and Francis Tiffany have written a most interesting memoir of Harm Jan Huidekoper, the founder of the family in America. It is well illustrated and in its pages is much which will entertain any reader, revealing as it does the sturdy and stable traits of the famous Hollander who laid the foundation for his distinguished family and commanded the respect of all who knew him. (W. B. Clarke company, Boston.)

"The Digressions of Polly," by Halen Rowland (the Baker & Taylor company, New York), is a book of disconnected sketches, such as might have been compiled from the columns of a newspaper. They are in the shape of dialogues between Polly and other people, and they touch on all sorts of persons and conditions in life. You cannot help liking Polly, who is amiable and has a charm all her own. There is some wit in the book, some sense, and a good deal of entertainment.

According to "Lloyd's Register of American Yachts for 1905-'06," published by Lloyd's Register of Shipping, New York, there are 2,130 sailing yachts, 1,330 steam and power yachts registered; a total of 3,330. The steam and power yachts show a large increase. The "Register" contains all the information any one interested in yachting would care to have. There are many colored plates of flags and signals and all the insignia of American and Canadian yachts.

CAROLINIANS ARE STIRRED OVER RECEPTION AT VANDERBILT'S ESTATE.

Press Association, Really, Did Not Appreciate Extreme Condescension and Laudable Patronage Accorded Its Representatives When They Were Taken Over Millionaire's Grounds.

BY RICHARD WEIGHTMAN.

Washington, D. C., July 17.—[Special.]—A burning question in two important southern states has grown out of the recent jaunt of the Virginia and North Carolina press association to Asheville, N. C.

It seems that the party improved the occasion to visit the famous George Vanderbilt estate. Everybody who goes to that town wants to see the place, and in one way or another almost everybody sooner or later gratifies that laudable ambition.

When I first went there, in 1898, I was approached by a polite and well meaning person I had met at the hotel, who told me, under the sacred seal of confidence, that he enjoyed an intimate acquaintance with the second gardener and could work me in through that august influence.

I wasn't asked to disguise myself as a milkman or huckster of eggs. The thing could be managed for love, he thought. We would just stroll around to the lodge, gossip awhile with the superior flunkeys and then, accompanied by the second gardener, simply walk in as bold as brass through the kitchen garden and get a real good look in at the pantry window.

Really Was Great Social Issue.

In the end I declined this obliging overture, but it soon dawned upon me that the Vanderbilt premises were the object of as much petty scheming and diplomatic activity as a Danubian crown or the throne of some small German principality.

Everybody talked about it, everybody plotted for it, and before I had been in Asheville two weeks I perceived or thought I did that one's social importance at the hotel depended largely if not wholly upon the extent and character of his or her acquaintance among Mr. Vanderbilt's hired men and the freedom and frequency with which he or she had been enabled to peep into Mr. Vanderbilt's house.

This gentleman's chief servants were the cause of respectful amazement wherever they went, while as for his resident agent, of whom it was feverishly whispered that he was distantly related to "the Vanderbilts," there were few even among the well to do and more pretentious cottagers of the neighborhood who did not put up a chest when he recognized them upon the streets or on the road.

Agent Was Social Dictator.

I do not recall in my entire experience a more absurd little court than that which prevailed in Asheville seven years ago, and what then amused most was the fact that Mr. Vanderbilt wasn't there at all and that the whole struggle was to get an introduction to his agent or to steal a march to the back windows through the kitchen garden.

I remember writing something about it at the time, also that the Washington paper containing the article got to Asheville the day before I left and caused me to lose caste tremendously among the boarders.

Fortunately, I had a few Philadelphia cousins on the ground which insured me protection and companionship during the remainder of my stay and enabled me eventually to escape.

Naturally, I was not at all surprised to find that the Virginia and North Carolina Press association on the occasion of its recent visit to Asheville had been favored with permission to look over the grounds and had come away distinctly hot in the collar.

The chances all are that none of them really wanted to go, and it is a perfectly safe bet that Mr. Vanderbilt did not want them to come; but, of course, the old intrigue broke out afresh under the stimulus of such an important local event, and conspiracy bore the fruit of an invitation.

Vanderbilt Himself a Victim.

Clearly Mr. Vanderbilt himself and the members of the association were the victims of the well meaning but superserviceable impresarios who arranged the affair, for both parties to it have been disgusted ever since, notwithstanding their various attempts to suppress the squabble.

Perhaps the most entertaining contribution to literature of the episode—and I fancy it gives a faithful suggestion of the facts—appeared a day or two ago in the Charlotte, N. C., Observer. It follows:

To the Editor of the Observer: Being a true, red blooded North Carolinian, born and bred, and with a proper regard for the deference due to the exalted, I want to express my emphatic disapproval of the criticisms of Mr. Vanderbilt which have been and are now being made by those who evidently are unaware of the inappropriateness of such sentiments in the minds of poor and lowly. Mr. Vanderbilt is rich and the editors are not (so far as anybody knows), and they ought to have been satisfied that they were allowed to go inside the grounds for nothing. More than that, however, they were treated to ice cream, crackers, and claret (corn would have been more appropriate in the barn), and, though it has not been so stated, we presume that this treat also was free.

It is related furthermore that the great millionaire actually stood out on a little artificial hill and allowed the editors to get a good look at him, though, of course, they were not permitted to approach him. Now, in all fairness, wasn't this enough?

Should Expect Nothing.

What does it matter that an impolite cow did "chaw" a lady's dress more than was deemed necessary and several other things not on the program occurred? What did the guests expect? Did they think they should have been invited into the house?

No, dear readers, this is another example of narrow mindedness, and by such exhibitions of ill conceived criticism we invite the charges by our northern brethren and the northernized southerners that we have too much partisan feeling and that we are too provincial.

Let us put aside such intolerant tendencies and hereafter, when graciously suffered to enter the realm of the mighty, let us be content to gambol in glee over the lawns and nibble the grass and foliage for refreshments.

TOLERANCE, Mocksville, N. C., July 15, 1905.

Of course I do not believe for a moment that all this nonsense was of poor Mr. Vanderbilt's choosing or procurement. I am quite sure, moreover, that the representative residents of Asheville and its suburbs—such, for example, as the Coxes, the Pearsons, the Settles, the Connallys, the Battles, and a score of others I might name—have not the slightest wish to break into Mr. Vanderbilt's premises.

Carolinians Are Not Snobs.

It may safely be said of the genuine North Carolinians generally that they are the last people in the world to invade any gentleman's privacy or set traps for his acquaintances. It is a safe assumption that the visiting party thought Mr. Vanderbilt really wanted them, and that Mr. Vanderbilt yielded to the go-betweens because he believed they were extremely anxious to get inside of his fence.

He doesn't know the North Carolinians any better than they know him. As a matter of fact, Asheville is a good deal of a cosmopolis in a small way, and not by any means the locality I should recommend to any one who wished to study the people of the state.

It is an ill wind, however, that blows good to none, and this little scrap is distinctly refreshing in midsummer.

MONEY'S ELOQUENCE.

Money talks. Sometimes its eloquence almost drowns whatever still small voices may be pleading for the floor. Honestly, between ourselves, we sometimes weary of its conversation. Money is exciting, but it occasionally seems almost to have the star rôle, with other interests nowhere. John D.'s notable exploit with the great American college festivity was a relief, for it enabled us to laugh. "So," said he, "you criticised the Congregationalist for accepting my $100,000, did you? Well, I'll buy the whole of you. Miss Tarbell and Mark Hanna say I'm money mad? What do you think of $10,000,000? I'll invest that in collegiate silence and celestial dividends. Hadley is the boy that suggested social ostracism for such as me. A special million for Yale ought to make him about as tactful in the future as President Harper, or any other good, wise educator that knows his business." T. Rooseveit of Harvard was barking also, just before those $10,000,000 appeared upon the scene. Perhaps some conspicuous scion of that noble university now clamors for attention long enough to make a speech on the habits and duties of famous financiers.

As for us, we can do nothing to stem the tide, but you will kindly let us sulk. Moreover, we believe that the universities would do well to cavil a trifle longer, for rather than not acquire a restful silence Mr. Rockefeller would come out with $100,000,000. So why not get as large a graft out of his predicament as we can?—Collier's.

Babu Horse English.

[From the Liverpool Post.]

Here is a Bombay native student's essay on the horse:

The horse is a very noble quadruped, but when he is angry he will not do so. He is ridden on the spinal cord by the bridle, and sadly the driver place his foots on the stirrup, and drives his lower limbs across the saddle, and drives his animal to the meadow. He has a long mouth, and his head is attached to the trunk by a long protuberance called the neck. He has four legs, two are in the front side and two are afterward. These are the weapons on which he runs, he also defends himself by extending those in the rear in a parallel direction toward his foe, but this he does only when in a vexatious mood. His fooding is generally grasses and grains. He is also useful to take on his back a man or woman as well as some cargo. He has power to run as fast as he could. He has got no sleep at night time, and always standing awaken. Also there are horses of short sizes. They do the same as the others are generally doing. There is no animal like the horse; no sooner they see their guardian or master they always crying for fooding, but it is always at the morning time. They have got tail, but not so long as the cow and other such like similar animals.

Education Won the Jackpot.

[From Judge.]

On a warm and sultry day two tramps were playing a game of poker behind a

...ER ...T'S ESTATE.

...Condescension and ...When They ...ds.

...event, and conspiracy ...invitation.

—•—

...himself a Victim.

...derbilt himself and the ...ociation were the victims ...ut superserviceable mar... ...the affair, for both par... ...disgusted ever since, not... ...various attempts to sup...

...ntertaining contribution ...episode—and I fancy it ...gestion of the facts—ap... ...ago in the Charlotte, N. ...lows:

...e Observer: Being a true, ...olinian, born and bred, and ...for the deference due to the ...es my emphatic disapproval ...Mr. Vanderbilt which have ...ng made by those who evi... ...of the inappropriateness of ...minds of poor and lowly. ...and the editors are not (so ...), and they ought to have ...y were allowed to go inside ...More than that, however, ...ice cream, crackers, and ...e been more appropriate in ...it has not been so stated, ...treat also was free. ...more that the great million... ...nt on a little artificial hill ...to get a good look at him, ...were not permitted to ap... ...all fairness, wasn't this

—•—

...pect Nothing.

...that an impolite cow did ...s more than was deemed ...other things not on the ...hat did the guests expect? ...ould have been invited into

...is another example of nar... ...by such exhibitions of ill ...invite the charges by our ...the northernized southern... ...much partisan feeling and ...cial.

...h intolerant tendencies and ...ously suffered to enter the ...let us be content to gambol ...and nibble the grass and ...ts.

...ville, N. C., July 15, 1905.

...Are Not Snobs.

...id of the genuine North ...y that they are the last ...to invade any gentle... ...t traps for his acquaint... ...assumption that the visit... ...Mr. Vanderbilt really ...at Mr. Vanderbilt yield... ...ens because he believed ...y anxious to get inside

...e North Carolinians any ...ow him. As a matter of ...good deal of a cosmopolis ...d not by any means the ...ecommend to any one ...the people of the state. ...owever, that blows good ...tle scrap is distinctly re... ...ner.

...se Girl.

...a Judge.]

...of the college girl, edu... ...free, has graduated and ...earth to dwell therein ...By this time the bookish ...o the four corners of the ...town, or hamlet but is ...ray from Vassar, Smith, ...here. The girl who read ...ncing tone that powerful ...ersonal point of view" ...rising of bread at this ...er's kitchen. The petite ...ite, who scathingly de... ...leoclast," no doubt is ...apa's trousers and doing ...and masterly reasoner ...treatment of historical ...dry" is like holding at ...cream batiste gown and ...wary eye whether passe... ...sewed on the front ...k better than revers of ...dered bowknot designs ... Thus we see how edu... ...nto the world and glori... ...he girl who threw out ...ghts on the "molecular ...protoplasm and its in... ...sophic norm" is sitting ...and eating bonbons out ...whose hair is cut loose ...ck, and who calls her a ...e, home, toil, the entire ...life, is brightened and ...the girl just home from

...anut Butter.

...n Magazine of Fun.]

...ll mention at this time ...e returned in the even... ...oray and casually men... ...d some peanut butter. ...e kitchen. Later in the ...out in the kitchen in a ...iet, and unostentatious ... of bread and set about ...f the peanut butter. In ... well and got plenty on. ...he had not mentioned ...bought some enameline ...epipe. When the bread ... mouthful of it, the kind ...s apt to take when the ...alities of effete society ... Then he placed some ...meditated stucco work ...d walls of the kitchen, ...e things began to get ...was not that delightful ...ere had been. She got ...ter, and it was charged ...temper, and on one occa... ...itchen just after it had ...nd filled his mouth with ..., and then, like a China... ...an ironing, spurted it ...m Sunday. That shows ... is when she gets after ...er likes.

...Cold Kills.

...ew York News.]

...fed by numerous soda ...e winter's cold falls to ... Walking on the edge of ...hore, a miner one day ...es of water. In a mo... ...hastening to the brush ...re before his feet froze. ...fragments of wood with ...ife. "But the unlighted ...n his already chilled ...nably removed his mit... ...e the knife with more ...lighted a second and a ...veral at one time, but ...erhaps a sigh of the air ... to the snow. All this ...sing his limbs, his body, ... He turned to the fatal ...ver should have taken ...rozen fingers could only ... where they had fallen. ...ttempt he hurled them ... once again to light a ...as too late.

DEATH ENDS LONG SERVICE

OLDEST EMPLOYE OF MARSHALL FIELD & CO. BURIED TODAY.

Henry J. Pinney, Who Began Work for Firm of Field, Palmer & Leiter Thirty-nine Years Ago, Immediately After Coming from War, Continued Till Last Saturday — Life Terminated by Apoplexy Early Sunday Morning.

One hot day in August, thirty-nine years ago a young man who had just returned from the campaign with the federal army in the south stepped into Marshall Field's office, the old building, 112 Lake street. The merchant, then a young man himself, looked up with a kindly smile.

"I have come to inquire about employment," said the applicant, standing, hat in hand and blushing even through the coat of tan acquired in following the flag.

"I'm from Connecticut," he went on. "I have had some experience in the dry goods business."

The young ex-soldier was engaged at a modest salary as an usher. Later he was promoted to a general salesman's desk. The rest of his business life was spent behind that desk.

Funeral Takes Place Today.

Today the funeral of Henry J. Pinney will be held from the Hotel Metropole, where for the last five years the venerable salesman had made his residence. Many of the employés of Marshall Field's wholesale establishment will attend the services and will follow the remains of the "oldest employé" to Rosehill.

Those who had occupied desks adjacent to Mr. Pinney's spoke of him feelingly yesterday. "He was the most good natured man I ever knew," said one. "I have worked next to him for twenty years, and never has a cross word passed between us."

The Field establishment was conducted on a small scale thirty-nine years ago. The firm was known as Field, Palmer & Leiter. The employés came in personal contact with the heads of the corporation. Mr. Pinney was said to have been a close friend of his employer during the entire time of his service.

He followed the fortunes of the firm to Washington and State streets, and, after the great fire, to the car barns at Twenty-first and State.

Death Caused by Apoplexy.

Mr. Pinney's death was caused by apoplexy. For a long time he had suffered from insomnia. Last Saturday, however, he appeared at his desk, apparently in good health. He remained at his desk until evening, and died early the following morning. Mrs. Pinney and two married daughters survive him.

DOWIE REVIEWS A PARADE OF THOUSANDS IN ZION CITY.

Afternoon Set Aside for Celebration of the Founding of Industries, Which Are Represented by Floats.

Yesterday was "industrial day" in Zion City. The afternoon had been set aside for the celebration of the founding of the Zion industries and the day was made memorable by a gigantic parade, in which every worker in Dowie's "spotless town" to the north was represented.

More than 3,000 persons, men, women, and children, and scores of horsemen, followed the van of Zion guards which led the pageant through the streets of the town. After the guards came the officers of the church, in their ecclesiastical robes, and the Zion band. The Zion City industries, including the pure food factory, the Elijah "hospice," the Zion bakeries, printing works, lace mills, candy factories, and blacksmith shops were represented by gayly decked floats and numerous banners.

Shortly after the procession started Jonas Ellsworth, 10 years old, was run over by a float and severely injured. The paraders halted a moment to pray for him.

The procession passed in review before Dr. Dowie, who stood on the balcony of the administration building. He was clad in a gray tweed suit.

After the parade Dr. Dowie addressed the people in the tabernacle, but, on account of the insufferable heat, many left the building and sought refuge in Shiloh park, near by. He told of the inception of the Zion City industries, reviewed the history of their growth, and recalled the different crises which the management had met. When each critical period, with the subsequent victory, was mentioned the audience responded with a deep chorus of "amens" and "hallelujahs." Other speakers included Mrs. Dowie, Deacon Corlette, and Deacon Dresser.

Reduced Rates East.

The Wabash is selling one way tickets from Chicago to Boston, New York, and other points at $16 first class and $15 second. If you contemplate a trip write us for details.

IN THE SOCIETY WORLD.

The marriage of Miss Anita Gertrude Wilkins, daughter of Mr. and Mrs. John D. Wilkins, to Mr. Leonard Holden Vaughan took place last evening in the First Presbyterian church. It was an 8 o'clock ceremony, to which several hundred guests had been bidden, and was followed by a small reception at the family residence. The bride was attended by Miss Grace Barker as maid of honor, and by Miss Marie Whitmore and Miss Lucille Hillman as maids. Mr. Vaughan had his brother, Dr. Roger Vaughan, as best man, and there were four ushers, Mr. Edward Whittaker, Mr. Wayland Magee, Mr. Clifford Cole, and Mr. William Gillings.

The bridal gown was a filmy creation of chiffon and the regulation tulle veil was worn with it. The bridal bouquet was of white sweet peas. Miss Barker wore white organdie with valenciennes lace, the maids' gowns being similar in design, but of pink organdie. They all carried large bunches of pink sweet peas.

Mr. and Mrs. Vaughan will sail for Europe on Saturday, to be gone three months. On their return they will reside on the south side.

—•—

Mr. and Mrs. Benjamin L. Winchell, who sailed for Europe on July 5, have left London and have gone to Paris. From Paris they will visit Orleans and Tours in an automobile, going then to Geneva, Switzerland. They will leave Geneva for Strassburg about Aug. 11, passing through the Black forest, and then will make the trip down the Rhine, partly by boat and partly by motor car. Returning home they expect to reach New York about Sept. 5.

At the wedding of Miss Susan Elizabeth Turner and Mr. Thomas A. Moran tomorrow afternoon there will be but two attendants—Miss Frances Turner, sister of the bride, and Mr. Gene Moran, brother of the groom. The wedding will be a small one, only members of the two families to be present, owing to recent bereavement on both sides. The ceremony will be performed at 4 o'clock by Father Diordan at the residence of the bride's mother, Mrs. Henry Turner, 420 Belden avenue. The young couple will take a wedding journey, and on their return will reside at 420 Belden avenue. They will be at home after Oct. 1.

Mr. and Mrs. Arthur F. Yaggy have returned from their wedding journey and are visiting Mrs. Yaggy's parents, Mr. and Mrs. Calvin Durand, at Lake Forest before going to their future home in Hutchinson, Kas.

—•—

Mrs. H. M. Kidder of Evanston will sail for Europe on Aug. 3, to be gone several months.

Mr. and Mrs. Harry Wheeler Stone and Dr. Arthur E. Genius are spending the summer at Chautauqua, N. Y.

Mr. and Mrs. J. H. Burnes, Miss Gladys Burnes, and Kenneth Burnes, 1215 Judson avenue, and Mr. and Mrs. C. M. Rogers, 1025 Forest avenue, form a party of Evanston people at Charlevoix, Mich. Mr. George H. Greene, 147 Ashland boulevard, is also a visitor at Charlevoix.

Mr. and Mrs. Joe Litt, 5245 Indiana avenue, will be at home Thursday evening in celebration of their twenty-fifth wedding anniversary.

Mr. and Mrs. N. H. Cutting, 367 Oakley boulevard, have gone to Watersmeet, Mich., to spend several weeks.

The Daughters of the Confederacy will give a lawn fête on Saturday evening at the residence of Mrs. Carlos Hardy, 8344 Vernon avenue.

—•—

Announcement is made of the marriage yesterday of Miss Lilly Simon of Kansas City, sister of Mrs. Fred Bissar of Oak Park, to Mr. Samuel Hebel of New York. The wedding took place at 10 o'clock in the morning at the Auditorium Annex, the Rev. Dr. Meyer of Kansas City officiating.

There will be an entertainment for the little folks at the Winter club, Lake Forest, this afternoon at 4 o'clock, when a cantata, called "The Toy Shop," will be given. Twenty children will take part, dressed as dolls and fairies. Mrs. I. P. Rumsey has the affair in charge and the receipts will go to the benefit of the Steady Stream Missionary society. The children have been drilled by Miss Wrenn and Miss Gade.

SAYS BLACKMAIL WAS ASKED.

John B. Roddick Testifies Against W. P. Thornton in the Disbarment Proceedings.

John B. Roddick, an insurance man, yesterday testified in the Thornton disbarment case that he had refused to contribute to the fund to prosecute "wildcat" insurance companies because he thought the collection of the fund by W. P. Thornton was blackmail.

"In a conversation over the telephone," said Mr. Roddick, "I told Thornton that I 'refused to pay any kind of blackmail.' This was in answer to a request that I contribute $100 to help the state prosecute. Thornton gave me to understand that he was in the employ of the Illinois insurance department."

August J. Solomon, an insurance man, was recalled to allow him to introduce as evidence a copy of the policy written by the Scottish American Fire association in 1903. The hearing was continued until this morning at 10 o'clock.

STOKES-PASTOR NUPTIALS WILL BE CELEBRATED TODAY

Elaborate Preparations Made for Wedding of Jewish Settlement Worker and Wealthy Episcopalian.

Stamford, Conn., July 17.—[Special.]—Anson Phelps Stokes' summer home at Colender's Point was prepared today for the wedding of John G. Phelps Stokes and Miss Rose Harriet Pastor, which takes place tomorrow at noon at St. Luke's Episcopal church, Noroton Point.

Although the official announcement given out at the Stokes home says the wedding will be quiet, fully 100 friends of Mr. Stokes and Miss Pastor are expected.

There is to be no formal giving away of the bride. Miss Pastor will enter the little stone church with Mr. Stokes and will proceed to the altar rail, where the Rev. Anson Phelps Stokes Jr., brother of the bridegroom, will perform the marriage ceremony, assisted by the Rev. Louis French, the aged rector of the church.

The matron of honor will be Mrs. Henry Rauh of Indianapolis, formerly Miss Mayer of Cleveland, a friend of Miss Pastor. The ushers all will be relatives of Mr. Stokes, comprising his brothers, I. N. Phelps Stokes and Harold Phelps Stokes, and his brothers-in-law, Robert Hunter and John Sherman Hoyt. The best man will be Kellogg Durland, one of the resident workers of the University settlement of New York City.

The church will be decorated simply with oak leaves, palms, and daisies. Admission will be by ticket. Miss Pastor's gown is a simple creation of white mousseline de soie. The wedding breakfast at the Stokes house will be an elaborate affair.

Mr. and Mrs. Stokes will sail on Wednesday for Europe on their honeymoon. They will be absent for two months and reside on the lower east side of New York on their return.

WANTS CHURCH IN POLITICS.

Methodists Rebuked by the Rev. Harry F. Ward for Permitting "Grafters" to Thrive.

"The minister and the church should mix in politics and not leave municipal, county, state, or national affairs entirely in the hands of grafters, hoodlers, and heelers," said the Rev. Harry F. Ward of Chicago yesterday in an address at the church congress of Methodist Episcopal ministers in Memorial hall, Evanston.

"A former president of our Municipal Voters' league recently informed one of our churches," he continued, "that the true enemy of municipal life is not the saloon alderman, the ward boss, or the heeler, but the 'good citizen'—the man who complacently holds stock in the corporation that buys legislatures; the man who dodges his taxes; the man who is too busy to vote. If the church does not want to be included as an enemy it must not neglect politics."

In a general discussion that followed the Rev. John R. Thompson, Chicago, approved the statements of Mr. Ward and denounced the strike which continues in Chicago.

"It is right now—during this strike—that the politician and grafter are reaping a harvest," he said, "and as long as they are reaping a harvest the strike will probably go on. There is no reason why the church should not take part in the settlement of the strike, instead of leaving it to politicians, agitators, trouble makers, and money takers."

The congress began on Sunday and will close today.

Your Credit Is Good

With us for a diamond. Pay balance weekly or monthly. Loftis Bros. & Co., 2d fl., 92 State-st.

HOPKINS' TAXES CUT DOWN

DEMOCRATIC BOSS GETS HIS ASSESSMENT REDUCED.

Chinese Proprietor of Chop Suey House Complains to Board of Review That Valuation Placed on the Furniture in His Restaurant Is Excessive—Many Citizens and Business Concerns Present Protests and Secure Relief from Heavy Levies.

John P. Hopkins, democratic state boss, was one of several hundred persons who applied to the board of review yesterday to have his personal property assessment reduced. His office furniture at 77 Jackson boulevard was assessed at $1,500, and he says it is worth only $1,000. The reduction was made.

W. G. Foo, a Chinese proprietor of a chop suey house at 979 West Madison street, said the fixtures in his restaurant were worth only $400, but had been assessed at $1,000. The board accepted the owner's valuation.

Several big assessments were reviewed and reduced, but most of the complaints received were from small property owners, whose household or office effects were assessed from $350 to $1,500. According to the reports of the assessors there are 30,000 more names on the assessment list this year than ever before. The members of the board of review say the assessments in many cases are excessive and will be wiped out.

Dr. Julia Holmes Smith, whose office is in the Reliance building, said the assessment of her furniture at $400 was an outrage as it has a value of only $20. The board agreed with Dr. Smith. August Mangus of the Auditorium hotel was assessed $5,000 and he wanted it reduced to $800. A compromise on $1,500 was agreed upon.

Among the big assessments reduced were:

Edelheimer, Stein & Co., 202-6 Jackson boulevard, $150,000 to $130,000.

John A. Markley, 2125 Calumet avenue, $25,000 to $2,500.

W. W. Tracy & Co., brokers and bankers, 212 La Salle street, $60,000 to $30,000.

Wrenn, Calkins & Eagan, brokers, $16,000 to $5,000.

Slade, Hipp & Meloy, 120 Lake street, $30,000 to $22,500.

W. L. Blair, Rookery building, $25,000 to $20,000.

Olive M. Buggie, 669 Warren avenue, $15,000 to nothing.

Joseph Betfeld, 3304 Calumet avenue, $20,000 to $16,000.

Everts Wrenn, the football expert, was assessed $12,000 on his personal property at 412 East Chicago avenue. He said $11,000 is more than the property is worth. The board reduced the assessment.

Camp Meeting Will Begin Tomorrow.

The forty-sixth annual Methodist camp meeting at Desplaines, Ill., will begin tomorrow and continue until July 31. Among those who will deliver sermons at the meeting are: Bishop S. M. Merrill, Bishop William F. McDowell, the Rev. W. B. Tilroe, presiding elder Chicago district; the Rev. M. E. Cady, presiding elder Chicago northern district; the Rev. A. M. White, presiding elder Chicago western district, and the Rev. F. H. Sheets, assistant secretary of the Mission society.

Lake Superior and Georgian Bay.

1,400 miles of steamer line practically circumnavigating these wonderful bodies of water and special circuit tour tickets via the Chicago and Northwestern railway are on sale at low rates. Through Pullman sleeping car lines from Chicago to various Lake Superior ports without change. Write for copy of Lake Superior folder and full information. Ticket offices, 212 Clark street and Wells street station. Tel. Cent. 721.

Portland Exposition

Now open for the summer. Interesting because it demonstrates the progress made by that wonderful country—the Pacific Northwest. Interesting, too, because it affords a chance to see, cheaply and satisfactorily, the many places of interest in our Western States.

Go via Rock Island System and stop off in Colorado—visit Salt Lake City—Yellowstone National Park—and California. Round-trip rate from Chicago $56.50; going and returning direct; slightly more to go via California in one direction. Cheap rates for side rides to every nearby point of attraction. Very low to Alaska also.

The Rock Island has two good routes—through New Mexico—through Colorado.

Use coupon below if thinking about a western trip.

Rock Island System

A. B. SCHMIDT, Gen. Agent Pass. Dept., 91 Adams St., CHICAGO.

Please send me Rock Island three table and folder entitled "Across the Continent in a Tourist Sleeping Car," with information about rates to Portland.

Name.....

Address.....

NORTHERN PACIFIC — YELLOWSTONE PARK LINE

"The Sign of the Best"

Round Trip $56.50 from Chicago to the Lewis and Clark Exposition

Portland, Ore., June 1 to Oct. 15, 1905, via Northern Pacific Railway

Two transcontinental trains daily between St. Paul and Minneapolis, and Portland, Tacoma and Seattle. Through Northern Pacific-Burlington Service between St. Louis and Kansas City, and North Pacific Coast, via Billings.

Booklets—Four cents for "Lewis and Clark Booklet T," six cents for "Wonderland 1905," to A. M. Cleland, G. P. A., St. Paul. Information—Address C. A. Matthews, G. A. P. D., 405 So. Clark St., Chicago.

SUMMER RASHES

Soothed by Baths with

Cuticura SOAP

And gentle applications of Cuticura, the great Skin Cure, and purest and sweetest of emollients. For summer rashes, irritations, itchings, chafings, sunburn, bites and stings of insects, tired, aching muscles and joints, as well as for preserving, purifying, and beautifying the skin, scalp, hair, and hands, Cuticura Soap and Cuticura Ointment are Priceless.

Potter Drug & Chem. Corp., Sole Props., Boston, "How to Cure for Skin, Scalp, & Hair."

VARICOCELE-

ITS CURE IS MY SPECIALTY

Write me about it and I will tell you how. No medicines to sell. I have a Sanitarium. Write plainly or call on D. D. Richardson, M. D. 20 East Adams Street, Chicago.

OPTICIAN L. MANASSE 88 Madison (Tribune Bldg.) Spectacles & Eyeglasses. Artificial Eyes. EYES TESTED FREE.

Did it Ever Strike You how much household satisfaction there was contained in a cake of

Wool Soap

Think how perfectly refreshing it is in the toilet and bath. It is excellent for washing woolens and other choice fabrics. Order some today.

SWIFT & COMPANY, U. S. A.
Makers of Swift's Pride Soap and Swift's Washing Powder

GAS FOR POWER

GAS is the *ideal* source of Power. It is cleaner, safer and *cheaper* than any other, and is adapted to all purposes for which Power is used.

Let us figure with you.

Let us show you how you can *save money* whether you need only a *few* horsepower, or *hundreds* of horsepower.

The *Gas Company* gives frequent *Free Inspections* which keep the *Gas* Engine at its highest efficiency always.

We can talk about it over the *'phone* if you prefer.

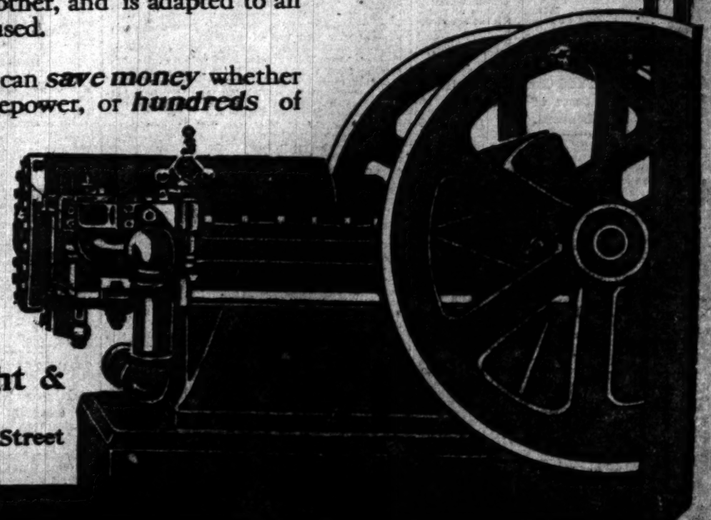

The Peoples Gas Light & Coke Company
Michigan Avenue and Adams Street
Telephone Central 1076

SOX ARE BEATEN IN A POOR GAME.

Walsh Erratic and Is Also Batted Hard; Washington Wins, 7 to 4.

HUGHES STAYS LOCALS.

When Patten Is Driven to Cover "Long Tom" Proves Efficient Substitute.

Chicago's White Stockings fell before the Senators in the final game of the series at the south side grounds yesterday afternoon and were beaten in a contest which produced few other features by a count of 7 to 4. The poor pitching of "big" Ed Walsh was mainly the cause of the defeat, for he was wild all the time he was on the slab, and when he finally was taken out the tribe from the capital city had registered as many runs as Comiskey's men were able to count in the entire game.

Walsh was little worse than Case Patten, who started the pitching for the Senators, but Manager Stahl yanked the "auburn haired one" out of the box when things reached the dangerous point. Three of the Sox had crossed the plate when "Long" Tom Hughes came to the rescue in the second inning. With the bases full and only one gone Hughes pitched himself out of the hole into which Patten had precipitated the Senators, and not another man reached the plate in that round. After this Hughes was the whole show, and in the remaining seven innings allowed the Sox only four hits and one run.

Patterson Treated Rudely.

Walsh's régime lasted less than three innings. In the third, after three hits, two of them good for two bases, had been smashed out, and two runs registered, Roy Patterson took his place, but, although the St. Croix boy was not as wild as his predecessor, his benders proved easy for the Senators, and they hammered out more than enough runs to win the game.

Washington did not waste any time starting and registered one run off Walsh in the opening round. Green was unable to hold a fly which Charley Jones put to him for a starter and Jones reached second base. Hill sacrificed him to third, and Hickman's long fly which Green caught enabled Jones to count. The Sox failed to do anything in their half, and in the second the Senators placed one more run to their credit, after two were dead. Cassidy singled and when Kittridge hit to right Isbell made a poor relay and Cassidy reached the plate.

Good-By, Mr. Patten.

Comiskey's men put Patten out of the running in the third and counted three runs, giving them the lead. Donohue singled for a starter and Patten walked Green. Sullivan slashed out a single and Isbell followed suit, sending Donohue and Green to the plate. Then Tannehill hit to right and when Anderson finished booting the ball around Sullivan was home and Tannehill on second. Hughes here took up Patten's burden and though the bases were full after he had passed Jones, he managed to stop the scoring, Isbell being forced at the plate by Holmes.

The Senators cinched the game in the third, when they added three more runs, as the result of singles by Hill and Cassidy, two wild pitches by Walsh, and doubles by Hickman and Huelsman, which enabled Hill, Hickman, and Huelsman to count.

The Sox managed to get one run in their half of this round, when, after Donohue was dead, Green singled. Sullivan was an easy out, but Isbell's ripping double down the right foul line scored Green.

Rubbing It In.

In the seventh Washington counted another tally, on singles by Charley Jones and Hill and an out which sent Jones home, and in the sixth, just to cinch matters, the Senators put another run over the plate, although it was not needed. The Sox did not have much chance to do anything the way Hughes was pitching, and in the last seven innings did not even come within telephoning distance. Score:

WASHINGTON.

	AB	R	BH	TB	BB	SH	SB	PO	A	E
C. Jones, cf	5	2	1	1	0	0	0	3	0	0
Hill, 3b	4	1	2	2	0	1	0	2	1	0
Hickman, 2b	5	1	1	2	0	0	0	2	5	0
Anderson, rf	5	0	1	1	0	0	0	0	0	1
Huelsman, lf	4	1	1	2	0	0	0	0	0	0
Stahl, 1b	4	0	0	0	0	0	0	12	1	0
Cassidy, ss	4	1	2	2	0	0	0	4	8	0
Kittridge, c	4	1	3	3	0	0	0	4	1	0
Patten, p	1	0	0	0	1	0	0	0	0	0
Hughes, p	2	0	0	0	0	1	0	1	4	0
Totals	38	7	11	13	1	2	0	27	18	1

CHICAGO.

	AB	R	BH	TB	BB	SH	SB	PO	A	E
F. Jones, cf	4	0	2	2	1	0	0	2	0	0
Holmes, lf	4	0	0	0	0	1	0	2	0	0
Davis, ss	4	0	0	0	0	0	0	4	2	1
Donohue, 1b	4	1	1	1	0	0	0	9	2	0
Green, rf	3	2	1	1	1	0	0	2	0	1
Sullivan, c	4	1	1	1	0	0	0	3	1	0
Isbell, 2b	3	0	2	3	1	0	0	3	3	2
Tannehill, 3b	4	0	1	1	0	0	0	1	3	0
Walsh, p	1	0	0	0	0	0	0	0	0	0
Patterson, p	2	0	0	0	0	0	0	1	4	0
*Hart	1	0	1	1	0	0	0	0	0	0
Totals	34	4	9	10	3	1	0	27	15	4

*Batted for Patterson in ninth.

Washington .... 1 1 3 1 0 1 0 0 0—7
Chicago .... 0 3 1 0 0 0 0 0 0—4

Two base hits—Hickman, Huelsman, Isbell. Struck out—By Walsh, Anderson, Stahl; by Patterson, Hickman; by Hughes, Sullivan, Tannehill, Patterson. Bases on balls—Off Walsh, 1; off Patterson, 2. Left on bases—Chicago, 7; Washington, 6. Wild pitch—Walsh, 2; Patterson, 1. Time, 1:45. Umpire—McCarthy. Attendance—2,212.

Notes of the White Sox Game.

Boston today in a postponed game.

Cassidy had a busy day at short, and accepted eleven chances.

An even break for the Senators is pretty good—for the Senators.

Patterson pitched more consecutive innings than he has pitched before this season.

The Senators outplayed the Sox all the way, and mixed up their hits in proper proportions.

Jack Sheridan saw the game, but did not umpire on account of a sore throat. McCarthy officiated.

After the third inning Patterson did pretty well, allowing the Senators only two hits in the last five innings.

Kittridge set all the fans going by his batting. In four times up he poked out three singles, which is going some for "Kit."

"Long Tom" Hughes, who, by the way, is a native of Chicago, finally defeated the Sox for the first time in the last two years.

Walsh was as wild as a rabbit. After Charley Jones had hit in the third inning, he went to second on a wild pitch, and a moment later moved up to third on another wild pitch.

In the second inning, with Green at bat, Umpire McCarthy called three balls on Green when it should have been four. Manager Jones and the other Sox called him, and he took back the decision, walking Green.

CLEVELANDS BEAT NEW YORK.

Errors by Keeler and Conroy Contribute to the Success of Lajoie's Leaders.

Cleveland, O., July 17.—Cleveland defeated New York, 4 to 1. Hogg was wild, and after he had filled the bases with passes in the second inning he was taken out, Powell retiring the side without a run. Later errors by Keeler and Conroy gave Cleveland two runs and the game. Turner and Fultz excelled in fielding. Score:

Cleveland.	R	H	P	A	E	New York.	R	H	P	A	E
Vinson, lf	0	0	1	0	0	Conroy, 1b	0	1	7	1	1
Bay, cf	1	1	2	1	0	Keeler, lf	0	1	0	0	2
Flick, rf	0	0	0	0	1	Elberf'd, ss	0	1	2	0	0
Kahl, 2b	0	1	0	0	0	Williams, 2b	1	1	2	1	0
Bradley, 3b	0	1	3	5	0	Yeager, 3b	0	0	0	3	0
Turner, ss	1	0	3	8	0	Fultz, cf	0	1	3	0	0
Carr, 1b	2	2	14	1	0	Orth, rf	0	1	3	0	0
Buelow, c	0	1	3	0	0	McGuire, c	0	0	7	2	0
Bernhard, p	0	0	1	1	0	Hogg, p	0	0	0	1	0
						Powell, p	0	0	0	1	0
Totals	4	6	27	16	1	Totals	1	6	24	9	3

Cleveland .... 0 0 0 2 1 0 0 1 *—4
New York .... 0 0 0 0 0 0 1 0 0—1

Two base hits—Carr, Williams, Conroy. Sacrifice hits—Turner, Flick [2]. Stolen base—Fultz. Double play—Powell-McGuire-Conroy. Bases on balls—Off Bernhard, 2; off Hogg, 5; off Powell, 2. Hit with ball—By Powell, 1. Left on bases—Cleveland, 9; New York, 5. Struck out—By Bernhard, 2; by Powell, 5. Time—1:42. Umpire—Connor. Attendance—2,889.

Detroit, 4; Philadelphia, 3.

Detroit, Mich., July 17.—Wildness of Waddell helped defeat the Athletics today. Detroit had men on third base in the first five innings without scoring, but in the sixth worked in two hits to advantage. Philadelphia all but tied on a batting rally in the seventh, when Mullin weakened. Score:

Detroit.	R	H	P	A	E	Philadelph.	R	H	P	A	E
Cooley, cf	1	2	3	1	0	Hartsel, lf	0	1	1	0	0
Schaefer, 2b	1	2	2	7	0	Hoffman, cf	0	0	1	0	0
McIntyre, lf	1	1	0	0	0	Davis, 1b	0	0	6	0	0
Crawford, rf	1	2	0	0	0	Cross, 3b	0	0	1	2	1
O'Leary, ss	0	2	4	1	0	Seybold, rf	1	1	4	0	0
Coughlin, 3b	0	1	0	0	0	Murphy, 2b	1	1	2	1	0
Lindsay, 1b	0	1	10	3	0	Knight, ss	0	1	2	2	0
Drill, c	0	1	4	0	0	Schreck, c	0	1	6	1	1
Mullin, p	0	1	1	6	0	Waddell, p	0	0	1	2	0
Totals	4	11	27	18	0	Totals	3	7	24	10	2

Detroit .... 0 0 0 0 4 0 0 0 *—4
Philadelphia .... 0 0 0 0 0 0 3 0 0—3

Two base hits—Drill, Crawford, Murphy. Sacrifice hits—Schaefer, Hoffman. Stolen base—Cooley. Bases on balls—Off Mullin, 3; off Waddell, 6. Struck out—By Mullin, 4; by Waddell, 4. Double plays—Cooley-Lindsay-Mullin, Murphy-Davis. Time—2:00. Umpire—Connolly. Attendance—2,500.

STANDING OF THE CLUBS.

AMERICAN LEAGUE.	W.	L.	Pct.	NATIONAL LEAGUE.	W.	L.	Pct.
Cleveland	46	27	.630	New York	56	23	.709
CHICAGO	44	28	.611	Pittsburg	50	31	.617
Ph'delphia	43	30	.589	Ph'delphia	47	32	.595
Detroit	37	37	.500	CHICAGO	47	34	.580
Boston	33	36	.478	Cincinnati	42	38	.525
New York	32	38	.457	St. Louis	30	51	.370
St. Louis	29	47	.382	Boston	25	55	.313
Washington	26	47	.356	Brooklyn	23	56	.291

AMERICAN ASSN.	W.	L.	Pct.	THREE EYE LEAGUE.	W.	L.	Pct.
Minneapolis	52	31	.626	Dubuque	34	27	.557
Columbus	52	32	.619	Bloomington	36	29	.554
Milwaukee	48	34	.585	Springfield	33	28	.541
Indianapolis	39	41	.488	Rock Island	34	29	.540
St. Paul	40	43	.482	Davenport	33	31	.516
Louisville	41	45	.477	Decatur	33	32	.508
Toledo	28	50	.359	Ced. Rapids	25	39	.391
Kan. City	29	53	.354	Peoria	23	36	.390

CENTRAL LEAGUE.	W.	L.	Pct.	WESTERN LEAGUE.	W.	L.	Pct.
Wheeling	49	24	.670	Des Moines	47	24	.662
South Bend	47	33	.588	Denver	45	31	.592
Grand Rapids	45	32	.584	Sioux City	39	30	.565
Evansville	43	37	.538	Omaha	35	44	.443
Dayton	40	37	.519	Pueblo	30	48	.385
Canton	32	47	.405	St. Joseph	21	49	.300
Springfield	30	47	.390				
Terre Haute	27	50	.351				

Yesterday's Results.

AMERICAN LEAGUE.
Washington, 7; Chicago, 4.
Cleveland, 4; New York, 1.
Detroit, 4; Philadelphia, 3.
St. Louis, 3; Boston, 2.

NATIONAL LEAGUE.
Chicago, 1; Brooklyn, 0.
Pittsburg, 3; New York, 0.
Boston, 4; St. Louis, 3.
Cincinnati, 1; Philadelphia, 0 [ten innings].

AMERICAN ASSOCIATION.
Indianapolis, 6; Kansas City, 2.
Columbus, 7; St. Paul, 5. Ten innings.
Louisville, 2; Milwaukee, 0.
Minneapolis, 6; Toledo, 1.

THREE EYES LEAGUE.
Springfield, 11; Cedar Rapids, 4.
Decatur, 6; Davenport, 2.
Rock Island, 9; Bloomington, 3.

CENTRAL LEAGUE.
Wheeling, 5; Evansville, 4. Eleven innings.
Grand Rapids, 9; Springfield, 4.

WESTERN LEAGUE.
Pueblo, 19; St. Joseph, 5.
Denver, 8; Sioux City, 5.
Des Moines, 4; Omaha, 1.

K. I. I. LEAGUE.
Paducah, 4; Cairo, 1.
Princeton, 7; Henderson, 5.
Vincennes, 11; Hopkinsville, 5.

NORTHERN LEAGUE.
Duluth, 8; Superior, 6.
Fargo, 2; Winnipeg, 1.

SOUTHERN LEAGUE.
Atlanta, 1; Memphis, 0.
Little Rock, 4; Montgomery, 3. Eleven innings.
Birmingham, 8; Shreveport, 6.

WISCONSIN LEAGUE.
La Crosse, 2; Freeport, 1.
Green Bay, 4; Beloit, 3.

SOO LEAGUE.
Lake Linden, 3; Hancock, 2.
Soo, 6; Calumet, 3.

Games Today.

AMERICAN LEAGUE.
Boston at Chicago.
Philadelphia at Detroit.
New York at Cleveland.

NATIONAL LEAGUE.
Chicago at Brooklyn.
St. Louis at Boston.
Cincinnati at Philadelphia.
Pittsburg at New York.

St. Louis, 3; Boston, 2.

St. Louis, Mo., July 17.—St. Louis took the final game from Boston and tied up the series. Sudhoff and Dineen were both in form after the third inning. Score:

St. Louis.	R	H	P	A	E	Boston.	R	H	P	A	E
Frisk, rf	1	2	0	0	0	Selbach, rf	0	1	1	0	0
Stone, lf	0	1	4	0	0	Parent, ss	1	1	1	4	0
Van Zant, cf	0	0	3	0	0	Burnett, lf	1	1	1	0	1
Jones, 1b	0	0	12	0	0	Collins, 3b	0	2	1	1	0
Wallace, ss	1	1	1	1	1	Stahl, cf	0	2	3	1	0
Koehler, 2b	0	1	1	1	0	Freeman, 1b	0	0	10	0	0
Gleason, 3b	0	0	2	3	0	Ferris, 2b	0	2	3	1	0
Roth, c	1	1	6	0	0	A'bruster, c	0	1	4	0	0
Sudhoff, p	1	1	0	5	0	Dineen, p	0	0	0	2	0
Totals	3	7	27	10	2	Totals	2	9	24	9	1

St. Louis .... 1 2 0 0 0 0 0 0 *—3
Boston .... 0 0 2 0 0 0 0 0 0—2

Two base hits—Wallace, Dineen. Sacrifice hit—Koehler. Double play—Stahl-Parent-Collins. Stolen bases—Sudhoff, Selbach. Wild pitch—By Dineen, 1. Bases on balls—Off Dineen, 1. Struck out—By Sudhoff, 1; by Dineen, 2. Time—1:28. Umpire—O'Loughlin. Attendance—1,400.

Miscellaneous Games.

Arthur, 12; Arcola, 11.
Kewanee, 3; Galesburg, 0.
Clinton, 3; Canton, 2.
Galena, 4; Peoria, 0.

NEW YORK OWNERSHIP STORY DECLARED FALSE BY MURPHY.

New Vice President Says There Is Not a Dollar of Eastern Investment in Local National League Club.

Judging by the statement of Charles W. Murphy, the new vice president of the Chicago league club, there is not the slightest foundation for the report that New Yorkers are interested financially in the Chicago National league club. Apparently the report to that effect was started with the intention of injuring the local National club, as there is no question that New York ownership of either of the leading teams in this icty would quickly alienate local support from the team.

Mr. Murphy, however, declares no eastern man owns a dollar of the stock in the club, and that the statement to that effect is false in every particular. He says that at the proper time he hopes to be able to give the name of his chief backer in the enterprise, his explanation of why the name is withheld now being entirely plausible. The financial backer of the new official is a man of great wealth, who has known Mr. Murphy for many years, and he joined Mr. Murphy in the local baseball investment for the double reason that he considered it a good investment, and, also, wanted to help along a friend.

Apparently there is no danger of the prospective change in the ownership of the local club bringing in any New Yorkers. Vice President Murphy put in a considerable sum of his own in the club, and it is his ambition to make it a strictly Chicago enterprise.

BIG ENTRY FOR GOLF TOURNEY.

Advertising Men's Tournament Will Begin at Cleveland Today—Good Work by Conklyn.

Cleveland, O., July 17.—[Special.]—At 8 o'clock tomorrow morning one of the biggest tournaments that has ever been held on the Euclid club golf links will begin, immediately following the booming of cannons, in accordance with the customs at St. Andrews, in Scotland. There will be close to 150 contestants, all members of the American Golf association of advertising interests. The course is in excellent condition, the finishing touches being put on Saturday afternoon.

In practice today W. E. Conklyn of New York had the best card of the day, and is considered a dangerous factor in the contests that are to take place in the tournament. His card showed an 80 for the course, bogey being 79. E. A. Freeman of New York is another man who should be watched. This afternoon he completed the course in 83. Many of the easterners pick him to win. J. G. Batterson of the Travelers' Insurance company of New York had a card of 87.

Many of the golfers wondered why Charles S. Cox of New York persisted in using a cleek in driving from the tees. A little inquiry disclosed the fact that he has been more successful with this instrument than with the regular driver. It also was ascertained that Mr. Cox holds the world's record for cleek drives.

Entries closed at 9 o'clock tonight, and there are 150 entries in the contests. All players must register at the tee in front of the clubhouse when they report for play tomorrow. The books will be open at 7 o'clock, and President Presbrey will drive off the first ball. To the caddie that gets this ball will go a $5 gold piece, while the ball will be retained by the association as a souvenir.

Players will start to play in the order in which they have registered at the tee. All players must start before 2 p. m., however, and, on account of the large number of persons entered, it will be necessary to run the events along rapidly. The first sixteen men with lowest score in the qualifying round will be picked for the first flight, the next sixteen in the second flight, and so on, completing six flights in all, or ninety-six players. In the list of trophies to be contested for are thirty-one handsome cups.

The business meeting in connection with the annual session of the American Golf Association of Advertising Interests was held at the Hollenden hotel this evening. More than a hundred members of the association attended. There was close to a stampede when the question of selecting officers was broached. Easterners led in the cry for the retention of the present president, but the matter really rested in the hands of the board of governors. This board had been elected and was about to retire to report upon the selection of officers when the clamor occurred. The members of the association took the matter out of the hands of the board of governors and elected the present president and the other officers, including William C. Freeman, vice president, and William H. Beers, secretary and treasurer. Frank Presbrey, the present incumbent, was elected president against his wishes.

CLOSE CONTEST TO SELEE'S MEN.

Fourth Nationals Defeat the Brooklyn Team by Score of 1 to 0.

FOUR HITS OFF WEIMER.

Chicagoan Pitches Good Game at All Stages; Scanlon Also Is Effective.

New York, July 17.—[Special.]—Chicago and Brooklyn played a good game this afternoon at Washington Park, the score at the finish being 1 to 0 in favor of Selee's men. Two misplays on the part of the Brooklyn infield gave the visitors the only run in the fourth.

Weimer and Scanlon were the opposing twirlers, but there was little difference in their work, only that Scanlon was more generous with passes than Weimer, four of the visiting batters walking. Weimer went through without a pass. Six hits were made off Scanlon and four off Weimer, but if it had not been for the errors the game would have gone to extra innings. The Chicago team did much the better playing in the field, Maloney doing fine work in right and Tinker at short. Evers was forced to take a day off on account of sickness, and his place at second was filled by Hofman, who stopped everything that came his way.

First Hit Off Weimer.

Not a hit was made off Weimer until the fourth inning, when Lumley rapped out a two bagger. Two were out at this time, and Batch went to the bench on a popup foul to Kling. Some quick work retired Brooklyn in the sixth after two hits had been made with a runner on first and second. Sheckard put an end to it all when he pushed a grounder to Hofman which retired Ritter and beat out Jimmy to first by several feet. This was the nearest the home team came to scoring.

Selee's men had several chances to increase their score. In the first inning Slagle walked for a starter, and Maloney, attempting to bunt, popped the ball into Scanlon's hands for a double play on Slagle, who was leading off first. A hit by Schulte followed. In the third Weimer walked, but was forced by Slagle, who then stole second and went on to third on Ritter's bad throw. Maloney failed to advance him, however, although only one was out, and Schulte struck out.

Chance Scores Only Run.

Chance started the fourth inning with a safe drive to center. He reached second on a muff by Gessler of Scanlon's throw to hold him on first, and was helped to third by Tinker's bunt, which Scanlon fielded too late.

Hofman, who came next, stung the ball to Malay, who was in close, to get the runner at the plate. Chance was off twenty feet from third and Malay whipped the ball over to Batch and the Chicago captain made for the plate as Batch had to hurry the throw and threw too high and Ritter had to jump to pull the ball down, Chance sliding in neatly. It looked as if more runs would score in that inning after that, but Casey laid down a bunt and failed to beat it and Kling sent a short fly to Lewis.

After that neither team could count. Score:

Chicago.	R	H	P	A	E	Brooklyn.	R	H	P	A	E
Slagle, cf	0	0	3	0	0	Hall, cf	0	1	3	0	0
Maloney, rf	0	0	4	0	0	Sheckard, lf	0	0	2	0	0
Schulte, lf	0	2	0	0	0	Lumley, rf	0	1	3	0	0
Chance, 1b	1	2	9	2	0	Batch, 3b	0	0	1	1	1
Tinker, ss	0	1	2	4	0	Gessler, 1b	0	0	7	1	0
Hofman, 2b	0	1	1	2	0	Lewis, ss	0	0	4	1	0
Casey, 3b	0	1	0	2	0	Malay, 2b	0	1	0	1	0
Kling, c	0	0	6	0	0	Ritter, c	0	0	6	1	1
Weimer, p	0	0	2	0	0	Scanlon, p	0	1	1	5	0
Totals	1	7	17	10	0	Totals	0	4	27	10	2

Chicago .... 0 0 0 1 0 0 0 0 0—1
Brooklyn .... 0 0 0 0 0 0 0 0 0—0

Two base hit—Lumley. Sacrifice hits—Chance, Casey. Stolen bases—Slagle, Casey. Double plays—Scanlon-Gessler; Lewis-Gessler; Scanlon-Gessler-Ritter; Hofman-Tinker-Chance. Left on bases—Chicago, 7; Brooklyn, 3. Bases on balls—Off Scanlon, 4. Struck out—By Scanlon, 3; by Weimer, 5. Time — 1:33. Umpire—Emslie. Attendance—1,000.

Notes of Fourth Nationals' Game.

Lundgren or Wicker will pitch tomorrow against McIntyre.

President Pulliam watched the game from the grand stand.

Dobbs has trouble with his eyes and cannot see the ball coming, so Hanlon has given him bench leave, and Hall is covering center field.

Maloney showed some of his speed when trying to score from second on the sacrifice by Chance, making the play close, and he would have been safe if Gessler had not thrown the ball perfect to the plate.

GRANDPA PHILLIPPE ALL RIGHT.

He and the Other Pittsburgers Shut Out the Common Enemy by a Score of Three to Nothing.

New York, July 17.—Pittsburg shut out New York today by a score of 3 to 0. Wagner's home run to the left field bleachers in the eighth, sending in Beaumont ahead of him, gave the visitors the game. Clymer was put out of the game in the first inning for kicking. Score:

New York.	R	H	P	A	E	Pittsburg.	R	H	P	A	E
Browne, rf	0	1	0	0	0	Clymer, rf	0	0	0	0	0
Donlin, cf	0	1	2	0	0	B'mont, cf	1	1	1	0	0
McGann, 1b	0	0	12	1	0	Clarke, lf	0	0	1	1	0
Mertes, lf	0	0	0	0	0	Leach, rf	0	1	5	0	0
Strang, ss	0	0	1	1	0	Wagner, ss	1	2	1	1	0
Devlin, 3b	0	0	2	3	0	Howard, 1b	0	0	8	0	0
Gilbert, 2b	0	1	1	3	0	Brain, 3b	1	1	1	3	0
Bow'man, c	0	1	8	0	0	Ritchey, 2b	0	1	4	3	0
Ames, p	0	0	1	2	0	Peitz, c	0	0	6	2	0
						Phillippe, p	0	0	0	1	0
Totals	0	4	27	10	0	Totals	3	6	27	11	1

Pittsburg .... 0 1 0 0 0 0 0 2 0—3
New York .... 0 0 0 0 0 0 0 0 0—0

Two base hit—Ritchey. Home run—Wagner. Sacrifice hit—Peitz. Stolen base—Beaumont. Bases on balls—Off Ames, 3; off Phillippe, 1. Struck out—By Ames, 8; by Phillippe, 6. Hit by pitched ball—By Phillippe, 1. Passed ball—Peitz. Time—1:55. Umpires—Johnstone and Klem. Attendance—8,000.

Cincinnati, 1; Philadelphia, 0.

Philadelphia, Pa., July 17.—Cincinnati defeated Philadelphia today in a well played ten inning game. Overall and Sparks pitched fine ball, the former allowing the home team only one hit. The only run of the game was scored on Odwell's single and Steinfeldt's double. Score:

Cincinnati.	R	H	P	A	E	Phila.	R	H	P	A	E
Huggins, 2b	0	0	3	2	1	Thomas, cf	0	0	1	0	0
Barry, 1b	0	0	13	0	0	Gleason, 2b	0	0	2	5	0
Kelley, lf	0	0	1	0	0	Courtney, 3b	0	0	1	4	0
S'mour, cf	0	1	0	0	0	Titus, rf	0	0	1	0	0
Corcoran, ss	0	0	2	5	0	Magee, lf	0	0	2	0	0
Odwell, rf	1	1	2	0	0	Bransf'd, 1b	0	0	15	1	0
Steinf'dt, 3b	0	2	1	3	0	Doolin, ss	0	0	3	4	1
Schlei, c	0	0	8	3	0	Dooin, c	0	1	3	0	1
Overall, p	0	1	0	2	0	Sparks, p	0	0	2	2	0
Totals	1	5	30	15	1	Totals	0	1	30	16	2

Cincinnati .... 0 0 0 0 0 0 0 0 0 1—1
Philadelphia .... 0 0 0 0 0 0 0 0 0 0—0

Stolen base—Huggins. Two base hits—Overall, Steinfeldt. Sacrifice hit—Sparks. Double plays—Doolin-Bransfield; Huggins-Barry. Struck out—By Sparks, 2; Overall, 8. Bases on balls—Off Sparks, 3; Overall, 3. Hit by pitcher—Magee. Time—1:40. Umpire—Bausewine. Attendance—2,880.

Boston, 4; St. Louis, 3.

Boston, Mass., July 17.—In a game full of long hitting and brilliant fielding, Boston won. The home team took the lead in the third by bunching a single, three bagger, and a home run, and won in the seventh on another home run. Score:

Boston.	R	H	P	A	E	St. Louis.	R	H	P	A	E
Abba'hio, ss	0	1	2	2	0	Shannon, lf	0	0	5	0	0
Tenney, 1b	1	2	9	1	1	Arndt, rf	1	0	1	0	0
Dolan, rf	1	1	3	1	0	Smoot, cf	1	1	3	0	0
Del'hnty, lf	1	2	1	0	0	Beckley, 1b	0	1	7	0	0
Wolv'ton, 3b	0	1	0	2	0	Shay, 2b	0	1	3	1	0
Cannell, cf	0	0	3	0	1	McBride, ss	0	1	2	1	0
Raymer, 2b	0	0	0	2	0	Burke, 3b	0	0	0	3	0
Needham, c	0	0	4	0	0	Grady, c	1	1	3	3	0
Moran, c	1	1	4	1	0	Brown, p	0	1	0	2	1
Young, p	0	0	1	0	0						
Totals	4	8	27	9	2	Totals	3	6	24	10	1

Boston .... 0 0 3 0 0 0 1 0 *—4
St. Louis .... 2 0 0 0 0 0 0 1 0—3

Three base hit—Dolan. Home runs—Delehanty, Moran, Grady. Stolen bases—Abbaticchio, Tenney. Double plays—Abbaticchio-Tenney; Dolan-Tenney. Bases on balls—Off Young, 1; off Brown, 4. Struck out—By Young, 4; by Brown, 2. Passed ball—Grady. Time—1:30. Umpire—O'Day. Attendance—1,748.

GENERAL KING HEADS G. A. R.

Baltimore Man Takes Place Made Vacant by Blackmar's Death—No Funeral Arrangements.

Boston, Mass., July 17.—Owing to the death of Gen. Blackmar, commander in chief of the Grand Army of the Republic, yesterday, the leadership of the organization now devolves upon Gen. John R. King of Baltimore, senior vice commander. No funeral arrangements have yet been made.

PLAY FOR WESTERN TITLE

MANY TENNIS MATCHES CONTESTED ON THE KENWOOD COURTS.

Events in Men's Singles Are Finished Well Up with the Schedule, While the Doubles Hang Fire—Out of Town Entries Make Good Showing in the Preliminary Rounds—Drawings for the Women's Championships, Which Start Today.

The heat was too much for some of those entered in the western championship tennis tournament at the Kenwood club yesterday, and many of the matches went by default, but the preliminary round was cleared up, as were all but one of the first round contests.

All of the out of town contestants put in an appearance on the courts and most of them played in a form which makes them appear dangerous rivals. Nat Emerson of Cincinnati was the first to get into the limelight, and scored a decisive victory over Eber Morley in their first round match. Ward C. Burton was another winning out of town player, the Minneapolis man getting the decision over F. T. O'Brien. He will meet C. C. Cresson, the Texan, today. Burton's team mate, Belden, failed to show, however, and his match with Gardner went by default. Nelson Peebles, a Cincinnati man, went into the second round without playing. The two Texans, Russ and Cresson, each won.

Only one match was played in the doubles, Collins and Waldner beating Peters and Peebles. The women's singles will be started today. Summaries:

Singles—Preliminary round—Snow defaulted to McConnell; Morley defeated Schlesinger, 3—6, 6—3; C. U. Beach defaulted to Emerson; Burton defeated O'Brien, 6—4, 6—2; Cresson defeated Knight, 6—2, 7—5; Scudder defaulted to Corneau; Piggott defaulted to Russ; Ricker won from E. M. Ashcraft by default; R. G. Hunt won from Warbrick by default; Belden defaulted to Gardner; Parker defaulted to Stern; Ryerson defaulted to French.

First round—Anderson defaulted to Bailey; Will Hunt defeated Beyer, 6—1, 5—7, 6—2; Bingham defeated Munday, 6—1, 6—2; Beck defeated McConnell, 6—2, 7—5; Emerson defeated Morley, 6—2, 6—4; Corneau defeated Carr, 6—3, 6—4; McKeever defeated Ricker, 6—0, 6—3; Russ defeated F. G. Beach, 6—2, 6—2; R. G. Hunt defeated Gardner, 6—4, 4—6, 6—0; Rose defeated Stern, 6—2, 6—0; Waldner defeated Byford, 6—1, 6—4; Brosseau defaulted to Peebles; Peters defeated French, 6—1, 6—1.

Doubles—Preliminary round, Peebles and Peters won by default from Wilkins and Burger. First round, Slocum and Roche defaulted to Hunt and Morley; Collins and Waldner defeated Peebles and Peters, 6—2, 6—1, 6—4.

The drawings for the women's singles and doubles follows:

Singles—Miss Faulkner vs. Mrs. Thornedyke; Miss Lee vs. Miss McAteer; Mrs. Barnes vs. Miss Hall; Mrs. Ashcraft vs. Miss Parker; Mrs. Neff, bye; Miss Wimer vs. Miss Gareschè; Miss Neeley vs. Miss Wilkins; Miss Steever vs. Miss Winn.

Doubles—Miss Wilkins and Miss Winn vs. Miss Hall and Miss Gareschè; Miss Parker and Miss McAteer vs. Miss Wimer and partner; Miss Lee and Miss Clark, bye; Miss Neeley and Miss Steever vs. Mrs. Neff and partner.

WRIGHT AND LARNED IMPROVE.

American Players Win in Final Matches for the Davis International Trophy.

London, July 17.—Beals C. Wright and William A. Larned, the Americans, won the singles matches against Norman E. Brookes and A. F. Wilding, the Australians, at the Queen's club today in the finals for the Dwight F. Davis international lawn tennis trophy, securing two out of the three points necessary to take them into the challenge round at Wimbledon next week.

Should Holcombe Ward and Beals C. Wright win the doubles against the Australians tomorrow the question of the finals will be settled. If the Australasians win they will still have to defeat both Holcombe Ward and William J. Clothier in the singles.

In their match today Wright and Brookes displayed nothing short of phenomenal tennis. Both played at the top of their form and it was only a question of endurance. The American won after two and a half hours of play under a strong sun without a rest. Score, 12—10, 5—7, 12—10, 6—4. Sixty-six games were played before a decision was reached. In the first set there were six deuce games, and in the twenty-first game deuce was called six times.

A big gallery, including many Americans, cheered both winner and loser. Wright played a slightly better head game and had more endurance than Brookes. Wright's net game was particularly brilliant, and he killed the ball more often than his opponent.

Larned's match with Wilding fell flat after the big contest. Larned captured three straight without apparently letting himself out. Score, 6—3, 6—2, 6—4.

The English team to defend the international trophy was finally chosen. S. H. Smith and H. L. Doherty will defend the singles, while H. L. Doherty and R. F. Doherty will defend the doubles, with Frank L. Riseley in reserve.

SOLDIERS IN ATHLETIC MEET.

Company K Is Victorious in Track and Military Contests at Fort Sheridan.

Athletes of the Twenty-seventh regiment engaged in an athletic meet at Fort Sheridan yesterday. Company K won with 69 points. Company L got 18 points; company A, 16. The tug of war was hard fought. Summary:

100 yard dash—Won by Baker, company K; Elkenberry, company K, second; Caloski, company A, third. Time, :11.

Standing broad jump—Won by Davidson, company K; Hudson, company A, second; Cardin, company K, third. Distance, 9 feet 9 inches.

220 yard dash—Won by Bodecker, company K; Baker, company K, second; Campbell, company K, third. Time, :24 3-5.

Shotput—Won by Garritt, company K; Carden, company K, second; Placek, company K, third. Distance, 41 feet 4 inches.

Erecting of shelter tent—Won by Winderham and Morgan, company L; Partin and Jones, company L, second. Time, 2:20.

440 yard dash—Won by Elkenberry, company K; Campbell, company K, second. Time, 1:18.

Carrying of wounded—Won by Placek and Rafter, company K; Cardin and Baker, company K, second. Time, :25.

880 yard run—Won by Garritt, company K; Placek, company K, second. Time, 2:37¼.

Blank cartridge race, 300 yards—Won by Howard, company K; Elkenberry, company K, second.

Tug of war, teams of ten—Company L defeated company A in the finals.

Relay race—Won by company L; company A, second; company K, third. Time, 3:37. Winning team—Partin, Jones, Darrow, Martin, Coleman, Cramer, Hancock, Winderham.

ROSE FULFILLS HIS PROMISE.

Giant Athlete Hurls the Discus 142 Feet 6 Inches—Ed Parry Throws the Hammer 156 Feet.

Ralph Rose broke the first of his many promised records in practice at Marshall field yesterday, hurling the discus a distance of 142 feet 6 inches after a number of trials. His mark is believed to be the longest recorded throw ever made, and exceeds by more than two feet the remarkable throw of Johnny Garrels in the 1905 conference meet and by more than eight feet the world's record held by J. Sheridan at Toronto.

The ex-Wolverine is just beginning to round into condition, and yesterday for the first time showed he was in his old time form. He predicts he will toss the discus over 150 feet in the Portland meet, and hopes to break the world's marks in the hammer throw and shotput in addition.

Other remarkable performances made yesterday included two throws with the hammer by Parry of 156 feet; trial spins by Groman at the 300 in :31 1-5, and by Lightbody at the 440 in :52. Arthur Rose ran the 300 also in :34.

The three missing stars—Samse, the Indiana pole vaulter; Catlin, the maroon hurdler; Norris, the Illinois pole vaulter—reported yesterday. Patterson, the Detroit high jumper, is expected to be on hand today.

RACES IN WHITE MOUNTAINS.

Unfavorable Weather for the Automobile Sport—Michigan Machines Are Victorious.

Bretton Woods, N. H., July 17.—Unfavorable weather conditions marred the automobile climbing contest up the heights of Mount Washington today. Of the fifteen events on the program only four were run off.

A heavy rain storm made the roads heavy, and none of last year's records was broken. Several accidents occurred, but none of them was serious. Summary:

Class 1, runabouts, $650 and under—Won by F. E. Parker of Detroit. Time, :52:10 2-5; S. G. Skinner, Detroit, second; time, 1:16:28 2-5; G. P. Adams, Detroit, third; time, 1:20:03 3-5.

Class 2, gasoline cars, $650 to $1,000—Won by Burt Holland, Newton, Mass. Time, :31:06 4-5; F. H. Peabody, Cleveland, second; R. F. Crawford, Detroit, third.

Class 3, gasoline cars, $1,000 to $2,000—Won by R. M. Owen, Lansing, Mich. Time, :52:35 2-5; C. W. Kelsey, Philadelphia, second; time, 1:27.

Class 4, gasoline cars, $3,000 to $4,500—Won by J. Soules, Hartford, Conn. Time, :29:27 2-5; P. R. Purse, Buffalo, second; time, :38:45; Webb Jay, Cleveland, third; time, :41:35 4-5.

Fight for $53 at Summit.

Frankie Baker knocked out Billy Hennessey in the second round of their twenty round contest at Summit, Ill., last night. Baker upset his man three times in the first round, the gong saving Billy the third time down. Baker tore into Billy at the call of time for the second session, and put him away before the round had progressed fifteen seconds. Fifty sports witnessed the bout, which was for a purse of $53.

MISS F. EVERETT LEADS GOLFERS.

Western Champion Gets Low Score in Joint Tourney at the Hinsdale Club.

SETS RECORD FOR LINKS.

Total of 93 Is Seven Strokes Better than Those of Nearest Competitors.

Playing the forceful game that won for her the women's western championship, Miss Frances Everett of Exmoor yesterday won the prize for low score in the qualifying round of the joint golf tournament of the Hinsdale, Riverside, and La Grange clubs. Her total of 93 is a new woman's record for the hilly Hinsdale course, and was seven better than that of her nearest competitors, Miss Vernon Hall of Evanston, and Miss Annis Palmatier of Kenosha. Miss Elizabeth Young, the Calumet champion, was fourth.

Under a sweltering sun, Miss Everett played splendid golf, having nothing higher than a six except at the eleventh hole, where she lost her ball and took eleven. Even with this misfortune she came home in 50. Miss Ruth Steele of Homewood being the only player to beat her on the second half of the course. Mrs. Hall was affected by the heat and withdrew from the tournament.

Sixty-two Return Cards.

Sixty-two players returned cards, all being from local clubs with one exception, making the field one of the best ever seen in a local open tournament. Three flights of eight qualified as follows:

FIRST FLIGHT.

Miss Frances Everett, Exmoor:
Out .... 6 5 5 5 5 4 4 3 6—43
In .... 5 11 6 6 3 6 5 3 5—50—93

Mrs. Vernon Hall, Evanston:
Out .... 6 4 5 5 6 8 5 5 6—45
In .... 6 7 6 6 6 6 5 6 7—55—100

Miss Annis Palmatier, Kenosha:
Out .... 6 5 6 6 5 4 5 5 7—49
In .... 5 7 5 5 6 5 5 5 8—51—100

	Out.	In.	Total.
Miss Elizabeth Young, Calumet	49	54	103
Miss Miriam Anthony, Evanston	48	56	104
Miss M. Helmer, Midlothian	53	52	105
Miss Ruth Steel, Homewood	57	49	106
Mrs. W. F. Anderson, Hinsdale	52	56	108
Miss Marion Warren, Edgewater	55	53	108
SECOND FLIGHT.			
Miss Jane Durell, Edgewater	55	55	110
Mrs. G. D. Forrest, La Grange	53	57	110
Mrs. W. A. Alexander, Exmoor	53	58	111
Mrs. F. E. Donohoe, Edgewater	56	56	111
Mrs. L. N. Brochon, Westward Ho	55	57	112
Mrs. C. F. Braffette, La Grange	56	57	113
Miss Mary Ainslie, Westward Ho	56	60	116
Mrs. H. R. Cammack, Auburn Park	58	60	118
THIRD FLIGHT.			
Miss Grace Smith, Riverside	58	61	119
Miss Sara Gardner, Hinsdale	65	55	120
Mrs. R. H. Ripley, Riverside	57	63	120
Miss K. Braffette, La Grange	62	58	120
Mrs. T. D. Hibbard, Homewood	58	63	121
Mrs. D. Collins, Calumet	56	65	121
Mrs. J. S. Mosser, Auburn Park	58	63	121
Miss Myrtle Smith, Riverside	60	62	122

Failed to Qualify.

Among those who did not qualify were:

	Out.	In.	Total.
Mrs. J. N. Adams, Westward Ho	63	59	122
Miss Ella Fulton, Hinsdale	63	59	122
Miss Sallie Ainslie, Westward Ho	58	66	124
Mrs. J. S. Driver, Riverside	59	66	125
Mrs. F. F. Fisher, La Grange	58	67	125
Mrs. Ellis, Hinsdale	67	61	126
Miss K. Forrest, La Grange	63	66	127
Mrs. Ellis, Hinsdale	67	61	128
Miss Elizabeth Aishton, Evanston	62	66	128
Mrs. C. E. Raymond, La Grange	62	66	128
Mrs. N. Eustis, La Grange	61	68	129
Miss Helen Soper, Riverside	56	74	130
Mrs. William Coffeen, Hinsdale	61	70	131
Miss Vida Llewellyn, La Grange	63	68	131
Mrs. O. F. Lindman, Homewood	56	76	132
Miss Helen McCurdy, Hinsdale	64	68	132
Miss Parker, Hinsdale	62	71	133
Miss Knapp, Skokie	64	69	133
Miss E. Towner, Exmoor	67	68	135
Miss E. Seckel, Riverside	64	71	135
Mrs. Seymour Guthrie, Riverside	64	76	140
Mrs. G. Haskell, Auburn Park	69	72	141
Mrs. S. T. Collins, Hinsdale	72	70	142
Mrs. F. H. Clark, Hinsdale	68	77	145
Miss M. Moore, Westward Ho	70	77	147
Miss M. Jones, La Grange	66	82	148
Miss Parkyn, Calumet	66	73	149

Pairings for today:

First flight—Miss F. Everett vs. Miss Helmer, Miss E. Young vs Mrs. Anderson, Miss Palmatier vs. Miss Steel, Miss M. Anthony vs. Miss Warren.

Second flight—Miss Durell vs. Mrs. Brochon, Mrs. Alexander vs Miss Mary Ainslie, Mrs Forrest vs. Mrs. Braffette, Mrs. Donohoe vs. Mrs. Cammack.

Third flight—Miss Smith vs. Mrs. Hibbard, Mrs. Mosser vs. Mrs. Collins, Mrs. Ripley vs. Miss Gardner, Miss Braffette vs. Miss M. Smith.

Miss Elizabeth Aishton of Evanston won the driving contest, registering 213 yards. Miss M. Anthony was second with 196 yards.

A consolation event, open to all players who failed to qualify, will be played this afternoon.

Ready at Onwentsia.

Play in the tenth annual tournament of the Onwentsia club will start this morning with the qualifying round for the Lake County cup, the challenge trophy presented in 1900 by A. B. Dick for teams of two. The initial round will be at eighteen holes, four teams qualifying. Semi-final matches will be played in the afternoon. Twenty-five pairs are entered, the field being the most representative in the history of the competition.

As the trophy goes to the pair winning it three times, special interest will attach to the playing of four teams which have won it in previous years. These are H. C. and W. E. Egan of the Exmoor, the present holders; L. N. James and J. D. Towne of Glen View; D. R. Forgan and D. M. Cummings of Onwentsia; and P. B. Hoyt and W. I. Osborne of Glen View. Following are the pairings:

W. E. Egan-H. C. Egan, Exmoor, and B. D. Smith-R. H. McElwee, Onwentsia.
D. R. Forgan-D. M. Cummings, Onwentsia, and Louis N. James-J. D. Towne, Glen View.
P. B. Hoyt-W. I. Osborne, Glen View, and G. A. Thorne-B. F. Cummins, Exmoor.
D. E. Sawyer-Hugh Campbell, Wheaton, and Mason Phelps-Charles Zeublin, Midlothian.
W. K. Wood-G. P. Clingman Jr., Homewood, and Ned Cummins-C. E. Smoot, Exmoor.
Frank Rockwood-Harold Wilder, Elmhurst, and M. P. Noyes-R. W. Sprague, Edgewater.
W. B. Egan-J. DeK. Towner, Exmoor, and Ardo Mitchell-L. W. Mitchell, Rock Island Arsenal.
G. P. Lynde-Eugene Hoyne, Taconic, and William Houghteling-W. I. Howland Jr., Skokie.
H. R. Schollenberger-L. A. Grotch, Wheaton, and R. I. Lietsch-Joseph De Moss, Tuscumbia.
R. B. Martin-C. R. Gadsden, Jackson Park, and F. E. Hall-B. W. Darling, Westward Ho.
F. G. Howell-Gordon Copeland, Skokie, and W. A. Vincent-C. Vincent, Onwentsia.
R. E. James-R. D. Bokum Jr., Glen View, and Kenneth Edwards-Donald Edwards, Midlothian.
E. Lee Jones and partner, Lake Geneva.

Good List for Ravinoaks.

Nearly eight entries have been received for the Ravinoaks cup contest, which will start tomorrow. The list closes tonight with W. F. Pillsbury.

Following are the names already received:
Skokie—J. C. Howard, William Houghteling, F. G. Howell, Gordon Copeland, W. I. Howland Jr.
Denver—Walter Fairbanks.
Glen View—F. E. Donohoe, L. N. James, R. E. James, P. B. Hoyt, R. D. Bokum Jr., K. L. Ames, J. D. Towne, Norman Towne.
Lake Geneva—Tracy C Drake, E. Lee Jones.
Edgewater—R. W. Sprague, J. C. Brocklebank, E. H. Sherman, F. R. Wilmarth, Allen Houston, F. P. Schmitt Jr.
Rock Island—Ardo Mitchell and L. W. Mitchell, O. P. Lyon.
Elmhurst—Frank Rockwood.
New Haven—J. Walter Scott.
Auburn Park—Charles Baker.
Midlothian—Kenneth Edwards, Don Edwards, Mason E. Phelps, C. G. Comstock, C. L. Hunter, Paul Hunter, Charles Zeublin, Addison Stillwell, and Gordon Davis.
Westword Ho—F. E. Hall, D. W. Darling.
Tuscumbia—J. S. De Moss, R. I. Leitch.
Buffalo—A. E. Hedstrom.
Irving Park—G. E. Colby.
Homewood—G. P. Clingman Jr., W. K. Wood, O. F. Clingman, Ray Wells.
Jackson Park—R. B. Martin, C. R. Gadsden.
Exmoor—H. C. Egan, W. E. Egan, W. B. Egan, J. De Koven Towner, C. E. Smoot, O. V. Dickinson, C. S. Dingee, S. S. Dingee, B F. Cummins.
Wheaton—D. E. Sawyer, Hugh Campbell, and H. R. Schollenberger.
Onwentsia—W. E. Clow, G. A. Carpenter, J. W. Wassall, F. C. Waller, R. H. McElwee, Bruce D. Smith, Horace Perry, Louis Ferguson, E. M. Cummins, H. G. Watson, A. H. Revell, W. A. Alexander, W. I. Osborne, Slason Thompson, E. S. Adams, D. M. Cummings.
Windsor—J. B. Douglas, A. C. Perry, Loren Hibberd.

Championship for "Pros."

At a meeting of the executive committee of the Western Golfers' Professional association yesterday it was decided to held the championship tournament of the organization in October. Bids are open to clubs who would like to have the event. A gold medal will be offered for the player winning the event, while other prizes will also be awarded. The competition will be at all match play. The association has accepted the invitation of the Exmoor and Hinsdale clubs to hold one day events over the respective courses. The Exmoor tournament will take place the first Wednesday following Labor day, while the Hinsdale event has been set for two weeks later.

Mrs. L. J. Dudley won the women's one club match at Skokie with a score of 60. Mrs. Harvey Pound won the driving competition.

ALL READY AT WINDSOR.

GRAND CIRCUIT "PRELIMINARY" MEET TO OPEN TODAY.

Some of the Crackajacks Carded to Start in the Day's Events—Clarita W., Lady Zombro, Watson, and Danube Among the Trotters, and Miss Georgie, F. J. Park, Walter Direct, and Bystander Among the Pacers—Walter Direct Lame?

[BY HENRY TEN EYCK WHITE.]

Detroit, Mich., July 17.—[Special.]—The Windsor trotting meeting that begins tomorrow promises to give a pretty good line on the grand circuit horses of the season, as many of the nags named for the stakes and purses in the "big ring" will compete at the Canada town.

This is particularly true of the two big races at Detroit, the $10,000 M. and M. for 2:24 trotters, and the $5,000 Chamber of Commerce for pacers of the same class.

Events corresponding to these, so far as the records of the horses are concerned, are to be contested at Windsor tomorrow over a fast track.

In the trotting races four M. and M. horses are to start, including the probable favorite in the big Detroit race, Clarita W. of the Geers string. The others are Lady Zombro, Watson, and Danube, the first two coming from California and the third from the Butler stable, that was wintered on the Pacific coast. Clarita W. will be a prohibitive favorite, as she is known to be fast, game, good mannered, and all ready for a hard race. Lady Zombro is credited with a half mile better than 1:03 before leaving home, and is ranked next to Clarita W. by the talent.

Four Chamber of Commerce horses strat in the 2:19 pace—Miss Georgie, F. J. Park, Walter Direct, and Bystander, with none others in the field. Of course horsemen can see nothing in the race but Walter Direct. But while he will no doubt win, there is a question about how good he is. Geers worked the stallion a slow mile this morning, and he was perceptibly lame. This was said to be due to sore heels, but whatever it is the horse goes "crimpy" until he is well warmed up, and the confident predictions of a few weeks ago that he would not lose a race this year may have to be modified.

There is a contingent of Chicago horses here, George Castle having twelve entered, headed by William Mc, while Dick McMahon has the pacer Shylock and the trotters Flash Lightning and Marnut named in class races.

The entries for the Detroit meeting promise large fields. There are thirteen still eligible in the M. and M. and eleven in the Chamebr of Commerce, while the minor events have filled well. The novelty of having every race finish at the end of the third heat may take with the public, but horsemen are not favorable to the plan.

SPORT IS LIVELY AT SAUGUS.

Kidd Is the Only Favorite to Win—Grattan Bells Distanced for a Foul.

Saugus, Mass., July 17.—A two weeks' meeting opened today with a large attendance. The footing was slow. The only favorite to win was Kidd in the 2:30 pacing class, although Harrison Wilkes, who took the 2:19 trot, was a strong second choice to Grattan Bells. The two had a smart brush in the third heat, and Harrison Wilkes broke. His driver, Cox, claimed a foul, and the judges distanced Grattan Bells.

Erskine Reed, the favorite in the 2:15 pace, was distanced in the fifth heat, and the race then went over until tomorrow. Results:

2:19 trot, purse $1,000—Harrison Wilkes, br. h., won the first, second, and fourth heats; Bingham won the third heat; McDougall third. King Rock, Prof. Sampson, Deeputren, Larabie Rose, Grattan Bells, Lyndia Belle, George T., and Lady Ruth started. Best time, 2:14¼, in second heat.

2:30 class, pacing, purse $500—Kidd, b g., won the third, fourth, and fifth heats; Wilbus won the first and second heats; Nettie Bell third. Elsa, Bee Line, Maude Adams, Arrow, and Hal Wilkes started. Best time, 2:12¼, in second heat.

2:15 class, pacing, purse $500 [unfinished]—Daniel Webster won the third and fourth heats; Billy F the second heat; Caron Wilkes the first heat; Sundown the fifth heat. Corona, Erskine Reed, Doccarro, and Bessie Russell started. Best time, 2:12¾, in first heat.

OTHER TRACK RESULTS.

AT LATONIA.

First race, 5 furlongs—Speedmaker, 108 pounds [Vanderbout], 5 to 1, won; Gold Mate, 7 to 2, second; The Minks, 10 to 1, third. Time, 1:01 2-5.

Second race, 6 furlongs—Peggy O'Neal, 91 [Radtke], 3 to 5, won; Lustig, 12 to 5, second; Fleuron, 12 to 1, third. Time, 1:26 3-5.

Third race, 1 mile—Telephone, 105 pounds [Larson], 4 to 1, won; Haviland, 3 to 1, second; Birch Broom, 6 to 5, third. Time, 1:40.

Fourth race, short course, steeplechase, handicap—Martin Brady, 146 pounds [Sullivan], 3 to 1, won; Betmuda, 7 to 1, second; Alice Commoner, 6 to 1, third.

Fifth race, 1 mile—John Carroll, 108 pounds [Larson], 9 to 5, won; White Plume, 3 to 1, second; Six Shooter, 7 to 5, third. Time, 1:39 4-5.

Sixth race, 5 furlongs—Zienaph, 110 pounds [Treubel], 4 to 5, won; Concert, 7 to 1, second; Attraction, 4 to 1, third. Time, 1:00 2-5.

AT PROVIDENCE.

First race, 6 furlongs—Shrine, 8 to 5; Phoebus, 20 to 1; Diamond Flush, 5 to 2.

Second race, 1 mile and 40 yards—Ike S., 20 to 1; Yorkshire Lad, 5 to 2; Bronzewing, 4 to 1.

Third race, 5 furlongs—Sunglow, 8 to 1; Tangier, 7 to 5; Pepper Pod.

Fourth race, Rhode Island handicap, $2,500, 1 1-16 miles—Bragg, 7 to 1; Oarsman, 7 to 5; Spring, 3 to 1. Time, 1:47 3-5.

Fifth race, 5 furlongs—Rust, 5 to 1; Venus, 20 to 1; Miss Point, 3 to 1. Time, 1:02.

AT DELMAR.

First race—Bill Holt, 2 to 1; D. G. Taylor, 2 to 1; Dr. Turner, 5 to 1.

Second race—Lasso, 6 to 1; Outlaw, 5 to 1; Katie Crews, 20 to 1.

Third race—Anadarco, 3 to 2; Auroceiver, 2 to 1; Fortune Teller, 8 to 1.

Fourth race—Topsy Robinson, 5 to 1; Secret, 5 to 1; Sanada, 7 to 1.

Fifth race—Miss Mae Day, even; Folies Bergeres, 3 to 2; Bravery, 8 to 1.

Sixth race—Dr. Riley, 12 to 1; Marlin, 8 to 5; Bavarian, 8 to 1.

MURPHY TO PRESIDE IN EAST.

Western Racetrack Official Will Supersede Either McDowell or Pettingill, It Is Said.

New York, July 17.—[Special.]—There will be a new judge at the metropolitan tracks next season. The Jockey club stewards are dissatisfied with the work of Judges Clarence McDowell and C. H. Pettingill, and will replace one of these men with Joseph A. Murphy, who has been presiding judge at racetracks in the west. Murphy is a valuable man in his line. He has had years of experience and is fully capable of placing the horses accurately. This move of the stewards of the Jockey club will be approved by the racegoers. For over a year the work in the judges' stand has been ragged. The placing of horses has been so erratic that the racegoing public has lost confidence in the officials. Only last week Cassini was third by nearly a length, but he did not receive that position. In the Sunshine stakes today Voorhees was third by a good neck, but Deviltree, which subsequently was disqualified, received the judges' decision.

NEWS NOTES BY TELEGRAPH.

PORTLAND, ORE.—In the land fraud case Congressman John Newton Williamson set up an alibi defense to the claim he was in Prineville when the land filings were made.

CLEVELAND, O.—The health authorities are examining the sanitary conditions of the milk supply to account for eighty-two infant deaths in nine days.

MATUSE, WYO.—Physicians were brought 100 miles over the mountains in eleven hours to care for those hurt in an explosion in a mine.

IOLA, KAS.—The trial of the father of Gen. Funston, charged with inciting riot, ended with the court reserving its decision.

ST. LOUIS, MO.—Receiver Selden C. Spencer of the People's United States bank was discharged by the court.

DU QUOIN, ILL.—Night Mine Manager Caldwell of the Leiter mines at Zeigler was killed by a fall in a shaft.

Killed on United States Lightship.

Victoria, B. C., July 17.—Advices received from Carmanah Point state that a boiler exploded today on United States lightship 67 off Cape Flattery, and several men are reported to have been killed.

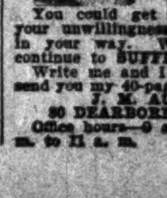

PILES
My Specialty Is Its Cure.

You could get well if you knew HOW, and your unwillingness to learn is ALL that stands in your way. Will you LEARN or will you continue to SUFFER?
Write me and I will tell you all about it, and send you my 40-page Booklet. Write or call today.
J. M. AULD, M. D., Dept. A.
80 DEARBORN STREET, CHICAGO, ILL.
Office hours—9 a. m. to 5 p. m. Sundays 9 a. m. to 11 a. m.

QUEER MIXUP IN BRIGHTON RACE.

Second and Third Horses Disqualified in the Sunshine Stakes.

BULLMAN'S MOUNT FAILS.

Judges Have to Call on Press Stand for the Fifth Horse at the Finish.

New York, July 17.—[Special.]—After the finish of the Sunshine stakes, for 2 year olds, at Brighton Beach today there was a mixup which caused a long delay before the red board was hoisted pending the disqualification of W. H. Snyder's Snow, which ran second, and W. B. E. Lockwood's Deviltree, the third horse.

Snow, with Bullman up, took the lead from King's Daughter and Meteor at the end of the far turn. As he rushed down the stretch he bore in and jammed Senator McCarren's Voorhees toward the rail. It looked as if Snow would be the winner, but suddenly George B. Hill's Esoteric came from nowhere under a hand ride from Willie Knapp and took the race in a smashing finish by a half length from Snow, which was a length and a half before Deviltree, with Voorhees a head back. To many it looked as if Voorhees was third.

The stewards, acting on O'Neill's protest, disqualified Snow and also Deviltree, as W. H. Snyder owns a third interest in the latter. This change placed Voorhees second, but as the judges had placed only the first four horses, as usual, it was necessary to send to the press stand to find out the fifth horse, which turned out to be Phidias, the favorite, to which third money was given.

Alan-a-Dale went to the front after the first half of the mile handicap at nine furlongs, and won with plenty to spare in the rattling fast time of 1:51 3-5. Palm Bearer was second, three lengths before Tyron, the favorite, with Go Between a length back.

Colonial Girl had to be ridden out to win the third race, at a mile and a sixteenth, as Eugenia Burch, which led for awhile, came again in the stretch under the whip, only to be beaten a length.

George Odom, the veteran jockey, turned over his jockey badge today and retired permanently from the saddle. He will devote his time in future to training and received an owner's badge instead. He weighs 131 pounds stripped.

Brighton Beach Summaries.

First race, 6 furlongs—Regal, 100 pounds [Myers], 13 to 5, won; Loupana, 106 [Mountford], 100 to 1, second; Adare, 102 [Ashworth], 10 to 1, third. Time, 1:15. Maj. Pelham, Port Arthur, The Claimant, Virgo, Billy Roche, Vagaray, Gray Lad, Capt. Forsee, Miss Modesty, Whorler, Tramotor, Jack Ratlin, Mart Gentry, and Belle of Portland ran. Old England left at post.

Second race, steeplechase, about 2½ miles—Jim Newman, 154 pounds [Ray], 13 to 5, won; Nitrate, 152 [Rodrick], 16 to 5, second; Russell Sage, 137 [Henry], 30 to 1, third. Time, 5:00. Pious, Knockshamton, Paul Aker, Opuntia, Bacchinal, George Fulton, and St. Jolly ran. Gascar fell.

Third race, 1 1-16 miles—Colonial Girl, 121 pounds [W. Davis], 9 to 10, won; Eugenia Burch, 110 [Martin], 3 to 1, second; Migraine, 107 [O'Neill], 13 to 5, third. Time, 1:45 4-5. Kel, Amberjack, and Invador ran.

Fourth race, the Sunshine stakes, 5½ furlongs—Esoteric, 107 pounds [W. Knapp], 8 to 1, won; Voorhees, 122 [O'Neill], 12 to 1, second; Phidias, 112 [Hildebrand], 2 to 1, third. Time, 1:06. High Chance, King's Daughter, and Meteor ran. Snow finished second and Deviltree third, but both were disqualified.

Fifth race, 1⅛ miles—Alan-a-Dale, 118 pounds [Martin], 3 to 1, won; Palmbearer, 100 [B. Smith], 25 to 1, second; Tyron, 106 [Baird], 13 to 5, third. Time, 1:51 3-5. Go Between, New Mown Hay, Voladay, Don Royal, St. Bellane, and Stamping Ground ran.

Sixth race, selling, 6 furlongs—Hector, 100 pounds [Martin], 6 to 1, won; The Post, 107 [Baird], 40 to 1, second; Gentian, 102 [B. Smith], 30 to 1, third. Time, 1:14 3-5. Lillie B, Sir Caruthers, Sandringham Belle, Laneham, Monterey, O. K., Remington, Oriflame, Cats Eye, There Now, and Flying Leaves ran.

Entries.

First race, 5 furlongs, maidens—Jay Fay, Vladivostok, Thistle Dale, Conquest, La Golden, Coeur de Lion, Maximilian, Indian Star, 106 pounds; Pioneer, Pebbles, Vanhoe, Nom de Plume, Brilliant, Chrysolite, 107; Mettle, Maid of Timbuctoo, Tweedle, Tippietoe, Fairy Dance, My Buella, 104.

Second race, 5½ furlongs, selling, 2 year olds—Chandos, 112 pounds; Vino, 108; Montanus, Rapid Transit, Optician, Sunfire, Rebec, 107; Abjure, 104; Star of Beverly, Glenacre, Bulloba, 102; Abe Meyer, 101; Argentine, 100; Pamela, Edith James, 94; Swiming Girl, 93.

Third race, 1⅛ miles, selling—The Southerner, 112 pounds; Warranted, 106; Buttons, 103; Wood, 101; Alwyn, 99; Bill Curtis, Hippocrates, Bellatric, 96; Masaniello, 89.

Fourth race, the Glencove handicap, 6 furlongs—Ivan the Terrible, 126 pounds; Wild Mint, 115; Handzarra, 106; Zeala, 105; McChord, 103; Incantation, 102; Candida, 100; Oliver Cromwell, 98; Chimney Sweep, 97; Chieftain, 92; Ranger, 90.

Fifth race, handicap, 1¼ miles—Go Between, 118 pounds; Monsieur Beaucaire, 117; St. Valentine, 114; Mabel Richardson, St. Bellane, 108; Out of Reach, 110; Race King, 108; Uncas, 106; Ascot Belle, 102; Marnie, 98; Sailor Boy, 96.

Sixth race, 5 furlongs, 2 year olds—Cassini, 115 pounds; Veronese, Old Guard, 104; Merrick, The Débutante, Mollie Donahue, Aviston, 107; Kuro, Inglestde, Third Mate, Kinleydale, Blair Athol, 105; Florazondo, Meddling Daisy, 102.

Automobile Dealers' Association.

Buffalo, N. Y., July 17.—The National Association of Automobile Dealers was organized here today. W. C. Jaynes of Buffalo was elected president and H. C. Wilcox of Buffalo secretary-treasurer.

Holding Noon Meetings at Y. M. C. A.

The Rev. Alexander Patterson, the evangelist, is conducting the noon meetings at the Central Y. M. C. A. this week. These meetings are intended to be of especial interest to young business men.

Going to St. Paul or Minneapolis you can leave Chicago at 6:30 this evening, from the Union Station, with every reasonable assurance of reaching St. Paul at 7:20 and Minneapolis at 8 next morning—and no later.

This Twin City Limited of the Burlington's is a splendidly equipped train and, more than that, a thoroughly comfortable one.

Burlington Route
Tickets, 211 Clark Street, Chicago. Phone, Central 3117. F. E. BELL, City Passenger Agent.
1369

MIXUP IN
...TON RACE.

...hird Horses Dis-
...n the Sunshine
...akes.

...MOUNT FAILS.

...Call on Press Stand
...fth Horse at
...Finish.

...7.—[Special.]—After the ...e stakes, for 2 year olds, ...oday there was a mixup ...g delay before the red ...ending the disqualifica... ...r's Snow, which ran sec... ...ckwood's Deviltree, the

...n up, took the lead from ...d Meteor at the end of ...rushed down the stretch ...ned Senator McCarren's ...e rail. It looked as if ...e winner, but suddenly ...eric came from nowhere ...from Willie Knapp and ...mashing finish by a half ...hich was a length and a ...e, with Voorhees a head ...oked as if Voorhees was

...ng on O'Neill's protest, ...d also Deviltree, as W. ...rd interest in the latter. ...Voorhees second, but as ...ed only the first four ...was necessary to send to ...ind out the fifth horse, ...be Phidias, the favorite, ...y was given. ...to the front after the ...handicap at nine fur... ...plenty to spare in the ...1:51 3-5. Palm Bearer ...ngths before Tyron, the ...tween a length back. ...o be ridden out to win ...mile and a sixteenth, as ...ch led for awhile, came ...under the whip, only to

...veteran jockey, turned ...dge today and retired ...he saddle. He will de... ...re to training and re... ...dge instead. He weighs

...ach Summaries.

...—Regal, 100 pounds [My... ...pans, 106 [Mounford], 150 ...[Ashworth], 10 to 1, third. ...lham, Port Arthur, The ...Roche, Vagaray, Gray ...—Modesty, Whorler, Tra... ...art Gentry, and Belle of ...land left at post. ...hase, about 2¼ miles—Jim ...Ray], 13 to 5, won; Nitrate, ...second; Russell Sage, 137 ...Time, 5:00. Pious, Knot... ...Opuntia, Bacchinal, George ...ran. Gascar fell. ...miles—Colonial Girl, 121 ...o 10, won; Eugenia Burch, ...second; Migraine, 107 ...rd. Time, 1:45 4-5. Ken... ...r ran. ...hine stakes, 5½ furlongs— ...W. Knapp], 8 to 1, won; ...12 to 1, second; Phidias, ...third. Time, 1:08. High ...er, and Meteor ran. Snow ...viltree third, but both were

...—Alan-a-Dale, 116 pounds ...Palmbearer, 100 [H. Smith], ...106 [Baird], 13 to 5, third. ...Between, New Mown Hay, ...St. Bellane, and Stamping

...6 furlongs—Hector, 106 ...1, won; The Post, 107 ...; Gentian, 102 [H. Smith], ...1:14 3-5. Lillie B., Sir ...Belle, Laneham, Monte... ...Oriflame, Cats Eye, Thera ...s ran.

...tries.

...maidens—Jay Fay, Vlad... ...onquest, La Golden, Couer ...Indian Star, 106 pounds ...Neon de Plume, Brilliant, ...Maid of Timbuctoo, ...y Dance, My Buelia, 105. ...ongs, selling, 2 year olds— ...ino, 106; Montanus, Rapid ...ure, Reben, 107; Abjure, ...lenacre, Bulloba, 102; Abe ...100; Pamela, Edith James,

...selling—The Southerner, ...106; Buttons, 108; El... ...ill Curtis, Hippocrates, 98; ...99. ...ove handicap, 6 furlongs— ...pounds; Wild Mint, 119; ...105; McChord, 108; In... ...100; Oliver Cromwell, 98; ...eftain, 92; Ranger, 90. ...1¼ miles—Go Between, ...Beaucaire, 117; St. Valen... ...ardson, St. Bellane, 105; ...e King, 106; Uncas, 105; ...98; Sailor Boy, 95. ...2 year olds—Cassini, 115 ...Guard, 104; Merrick, The ...hue, Aviston, 107; Kuro, ...Kinleydale, Blair Athol, ...ing Daisy, 102.

...lers' Association.

...17.—The National Asso... ...Dealers was organized here ...of Buffalo was elected ...ilcox of Buffalo secretary

...tings at Y. M. C. A.

...Patterson, the evangelist, ...meetings at the Central Y. ...ese meetings are intended ...to young business men.

...St. Paul or
...s you can
...ago at 6:30
...g, from the
...tion, with
...easonable
...of reaching
...t 7:20 and
...s at 8 next
...—and no

...ity Limited of
...n's is a splen-
...ed train and,
...that, a thor-
...rtable one.

...kets, 211 Clark Street.
...go. Phone, Central
...F. E. BELL, City Pas-
...er Agent.

INDEX TO

CLASSIFIED ADVERTISEMENTS

AUTOMOBILES....Col. 1, page 10
AUCTION SALES....Col. 1, page 10
ACCOUNTANTS....Col. 1, page 10
BUSINESS PERSONAL....Col. 3, page 9
BOARD AND LODGING....Col. 1, page 10
" " "....Col. 2, page 10
BOARD WANTED....Col. 2, page 10
BUSINESS CARDS....Col. 4, page 10
BOATS, YACHTS, ETC....Col. 4, page 10
BUSINESS CHANCES....Col. 3, page 10
" "....Col. 4, page 10
BUSINESS CHANCES WANTED....Col. 4, page 10
BARTER AND EXCHANGE....Col. 4, page 10
BUILDING MATERIAL....Col. 4, page 10
BICYCLES....Col. 4, page 10
BILLIARD TABLES, ETC....Col. 4, page 10
CANDIES....Col. 4, page 10
CASTOFF CLOTHING....Col. 4, page 10
CLAIRVOYANTS....Col. 4, page 10
" "....Col. 5, page 10
CLEANERS, DYERS, ETC....Col. 4, page 10
CLOTHING, FURS, ETC....Col. 4, page 10
COWS, BIRDS, DOGS, ETC....Col. 4, page 10
DRESSMAKING AND MILLINERY....Col. 5, page 10
DETECTIVE AGENCIES....Col. 5, page 10
DANCING SCHOOLS....Col. 5, page 10
EXCURSIONS AND TRAVEL....Col. 5, page 10
FUNERAL TRAINS....Col. 1, page 9
FINANCIAL....Col. 5, page 10
HELP WANTED—MALE....Col. 5, page 9
" " "....Col. 6, page 9
" " "....Col. 7, page 9
HELP WANTED—FEMALE....Col. 7, page 9
" " "....Col. 1, page 10
HOUSEHOLD GOODS....Col. 5, page 10
HORSES AND CARRIAGES....Col. 5, page 10
INSTRUCTION....Col. 5, page 10
" "....Col. 6, page 10
LOST AND FOUND....Col. 3, page 9
LAWYERS....Col. 6, page 10
LIFE INSURANCE LOANS....Col. 6, page 10
LEASEHOLDS....Col. 6, page 10
MUSICAL INSTRUMENTS....Col. 6, page 10
" " "....Col. 7, page 10
MINES AND MINING....Col. 7, page 10
MACHINERY....Col. 7, page 10
" "....Col. 1, page 11
MEDICAL AND HOSPITALS....Col. 6, page 10
MISCELLANEOUS....Col. 7, page 10
MONUMENTS....Col. 2, page 9
OFFICE SUPPLIES....Col. 1, page 11
OPTICIANS....Col. 1, page 11
PERSONAL PROPERTY LOANS....Col. 1, page 11
PATENTS—PATENT ATTORNEYS....Col. 1, page 11
PHOTOGRAPHY....Col. 1, page 11
PARTNERS WANTED....Col. 1, page 11
PICTURES, FRAMES, ETC....Col. 1, page 11
PENSIONS....Col. 1, page 11
PRINTING....Col. 1, page 11
POSTAGE STAMPS, COINS, ETC....Col. 1, page 11
REAL ESTATE—CITY....Col. 2, page 11
REAL ESTATE—SOUTH SIDE....Col. 2, page 11
REAL ESTATE—WEST SIDE....Col. 2, page 11
REAL ESTATE—NORTH SIDE....Col. 2, page 11
REAL ESTATE—N. W. SIDE....Col. 2, page 11
REAL ESTATE—MFG. PROPERTY....Col. 2, page 11
REAL ESTATE—SUBURBAN....Col. 2, page 11
" " "....Col. 3, page 11
REAL ESTATE—FARM LANDS....Col. 3, page 11
REAL ESTATE—COUNTRY....Col. 3, page 11
REAL ESTATE WANTED....Col. 3, page 11
REAL ESTATE TO EXCHANGE....Col. 3, page 11
REAL ESTATE LOANS....Col. 3, page 11
" " "....Col. 4, page 11
RAILROAD TIME TABLES....Col. 7, page 11
" " "....Col. 1, page 12
" " "....Col. 2, page 12
SITUATIONS—MALE....Col. 3, page 9
" "....Col. 4, page 9
SITUATIONS—FEMALE....Col. 4, page 9
" "....Col. 5, page 9
STORE AND OFFICE FIXTURES....Col. 5, page 10
SEWING MACHINES....Col. 6, page 11
SAFES....Col. 6, page 10
STOCKS AND BONDS....Col. 5, page 10
STUTTERING AND STAMMERING....Col. 5, page 10
STEAMSHIP LINES....Col. 6, page 11
" "....Col. 7, page 11
TO RENT—HOUSES....Col. 4, page 11
TO RENT—ROOMS....Col. 2, page 10
" "....Col. 3, page 10
TO RENT—FLATS....Col. 4, page 11
" "....Col. 5, page 11
TO RENT—STORES....Col. 5, page 11
TO RENT—OFFICES, ETC....Col. 5, page 11
TO RENT—BUILDINGS....Col. 5, page 11
TO RENT—MISCELLANEOUS....Col. 6, page 11
TYPEWRITERS....Col. 6, page 11
TAILORS' CUTTING SCHOOLS....Col. 6, page 11
TALKING MACHINES....Col. 6, page 11
TRUSSES, ETC....Col. 6, page 11
WANTED—HOUSES....Col. 4, page 11
WANTED—FLATS....Col. 5, page 11
WATCHES, JEWELRY, ETC....Col. 6, page 11

DEATHS.

BECK—Barbara, July 15. Funeral Tuesday, 9:30 a. m., from St. Philomena's church. Burial at St. Boniface cemetery.

BURTON—Mary, widow of the late George, 3036 Butler-st.

CULLEN—Annie, daughter of Thomas and Sarah. Funeral Tuesday at 9 a. m., 314 W. 15th-st., to Holy Family church, carriages to Calvary.

FREDINHAGEN—Julia Newcomb, beloved wife of F. P., July 16, 1905, at 4:20 p. m. Funeral on Thursday, July 20, 11 a. m., from late residence, 340 North Catherine-av., La Grange, Ill. Burial private.

GARDNER—Richard M., at his residence, 3724 Langley-av., July 16. Burial Monday, at family burying ground, at Hinsdale, Ill.

GLEASON—John J., July 16, son of the late Daniel and Bridget Gleason, nee Downey, brother of Timothy Gleason and Mary Ellen Gleason, at his residence, 365 W. Van Buren-st. Funeral Wednesday, at 10 a. m., at Sag Bridge. Train leaves on Chicago and Alton at 8:20 a. m.

GRAF—Albert P., July 16, son of Albert S. and Pauline S., 3242 Parnell-av. Funeral Tuesday, at 2 p. m., 31st and Butler-sts., to Graceland.

GRIMES—James, 479 N. California-av., husband of Mary. Funeral Tuesday at 9 a. m., to St. Mary's church, cars to Calvary.

GORMAN—Hilary P., husband of Ellen. Funeral Tuesday, at 9 a. m., 5335 Carpenter-st., to Visitation church, cars to Mount Olivet.

GUSTAFSSON—Adolf, husband of Lora, July 15. Funeral Tuesday, 12 o'clock, from the M. E. church, Bickerdike and Huron-sts., to Mount Olive.

HARTNETT—Nellie, wife of Dennis, of 3336 Wood-st. Funeral Tuesday, 1787 35th-st., to Our Lady of Good Counsel church, carriages to Mount Olivet.

HALL—Catherine Louise, 4355 Lake-av., July 16. Funeral Tuesday, at 10:30 a. m.; burial Oakwoods.

JONES—John B., July 15, at 4 p. m., beloved husband of Catherine Jones, father of William, Albert, Mrs. G. F. Towers, Grace, and the late Emma Jones. Funeral Tuesday at 1 p. m. from late residence, 3630 Emerald-av., to Oakwoods cemetery. Member of American Council No. 369, National Union.

JACOBS—Katie, widow of the late Louis. Funeral Wednesday, at 1 p. m., 778 N. Artesian-av., to Rosehill.

KALLAS—Joseph, at Alexian Brothers' hospital, July 16. Funeral Tuesday, July 18, 596 Milwaukee-av., at 9 a. m., to St. Boniface church, to St. Boniface cemetery.

KIONKA—Karl, 6902 Cornell-av., July 16. Funeral Tuesday at 1 p. m. to German Lutheran church. Burial at Oakwoods.

LORING—Isabella M., wife of Joseph R., July 16. Funeral 2 p. m. Wednesday, 3820 Prairie-av.

McELROY—John, Sunday, July 16, 1905, late corporal Co. E, Thirteenth Massachusetts infantry; comrade of Geo. H. Thomas post No. 5, department of Illinois, G. A. R. Grand Army funeral services by Thomas post at 6416 Ingleside-av., Tuesday, 18th inst., at 3 o'clock p. m.

McKEON—Patrick J., July 16, at his residence, 3541 Michigan-av. Funeral Tuesday at 9:30 a. m., to St. Elizabeth's church. Interment private.

McNAMARA—July 16, at 5012 May-st., Catherine, daughter of Thomas and Catherine. Funeral Tuesday at 11 a. m., by cars to Mount Olivet.

MELICH—Louis W., husband of Lena G., 105 W. Kinzie-st., July 17.

MILBURN—Oscar N., husband of Ida C. Funeral Wednesday, 2 p. m., 1002 Sheffield-av., to Graceland.

MORRISSEY—James C., July 15, son of Mary and the late Michael. Funeral Tuesday, 264 Fulton-st., at 9 a. m., to St. Patrick's church, cars to Calvary.

O'KEEFE—Margaret Mary, child of John and Margaret, July 17. Funeral Tuesday at 11 a. m., 5333 Ashland-av., cars to Mount Olivet.

O'REILLY—Annie, 250 Austin-av., wife of Patrick. Funeral Tuesday at 10 a. m., to St. Columbkill's church, by carriages to Mount Carmel.

PEDERSON—Leon, son of Eliza. Funeral 1874 W. Chicago-av., 1 o'clock, Tuesday, to Mount Olive.

PINNEY—Henry L., Sunday, July 16, 1905, at 6 a. m., aged 69 years. Funeral Tuesday, 2 p. m., from his late residence, Hotel Metropole. Interment at Rosehill.

RICKEY—George H., at Winnetka, Ill., July 16. Husband of Fannie Fennimore. Funeral Tuesday, July 18, 1 p. m., from residence of R. M. Conger, 494 Monroe-st., to Rosehill. Please omit flowers.

RUMBOLD—Anna E., wife of George A. Funeral Tuesday, 11:30 a. m., 42d-pl. and Cottage Grove-av.

SAMUELSON—Sophia Albertina, beloved wife of Magnus L. Samuelson, aged 75 years. Funeral Tuesday, 2:30 p. m., from the residence of her son, Charles A. Samuelson, 2116 Indiana-av., to Oakwoods.

SABATH—Sunday, 6:30 p. m., Rose, beloved wife of Moses Sabath, mother of Lillian, Edward, Sidney, Harry, and Marie, aged 36 years. Funeral Tuesday at 1 o'clock from late residence, 615 Chestnut-st., to Waldheim.

SCHIDDEL—Helene. Funeral 836 Clifton-av., Tuesday, 2 o'clock.

SCHULTZ—Wm., aged 58 years, beloved husband of Bertha Schultz and father of Ray C., Mary, and Helen Schultz, July 16, 1905, at residence, 2614 Wallace-st. Funeral notice later.

DEATHS.

SCHULTZ—William, husband of Bertha, July 16, 2614 Wallace-st.

SULLIVAN—James W., husband of Mary A. Funeral from 1899 Grenshaw-st., Wednesday, 9:30 a. m., carriages to Calvary.

THOMAS—Charles, 4501 Prairie-av. Funeral from Corpus Christi church, Tuesday, 10 a. m., to Mount Olivet.

TOUGAS—Thomas H., husband of the late Mary Tougas, father of Arthur and Carl. Funeral Tuesday at 9 a. m. from residence of sister, Mrs. M. E. Adams, 2342 Calumet-av., to St. James church, thence by carriages to Mount Olivet.

FUNERAL TRAINS.

MOUNT HOPE CEMETERY FUNERAL TRAIN by Grand Trunk R. R. leaves Polk-st. depot [Polk and Dearborn-sts.] daily at 12 m.

OFFICIAL WEATHER FORECAST.

Washington, D. C., July 17.—Forecast for Tuesday and Wednesday:

Illinois and Indiana—Fair and warm Tuesday and Wednesday, light to fresh west winds.

Lower Michigan—Fair in south, showers and thunderstorms in north portion Tuesday and Wednesday, light to fresh southwest winds.

Upper Michigan—Showers and thunderstorms Tuesday and Wednesday, light variable winds.

Wisconsin—Showers and thunderstorms Tuesday and Wednesday, light to fresh south winds, with occasional thunder squalls.

South Dakota—Fair Tuesday and Wednesday, continued high temperatures.

North Dakota—Fair and warmer Tuesday, Wednesday fair.

Minnesota—Showers and cooler Tuesday, Wednesday showers, fresh southeast winds.

Iowa—Fair in west, showers and thunder storms in east portion Tuesday and Wednesday.

Place of observation. Time taken: July 17, 7 p. m.	Thermometer	Max. temp.	Direction of wind	Precipitation 24 hours	State of weather
Abilene	88	92	S.E.	....	Clear
Albany	84	94	N.W.	Tr.	Clear
Alpena	70	88	S.W.	.24	Rain
Atlanta	84	88	S.E.	....	Clear
Amarillo	84	88	S.E.	....	Clear
Battleford	70	70	N.E.	....	Fair
Bismarck	72	84	N.W.	.32	Clear
Buffalo	74	78	S.W.	....	Clo'dy
Boston	82	90	N.E.	Tr.	Clo'dy
Cairo	84	92	N.E.	....	Clear
Calgary	72	78	W.	....	Fair
Charles City	84	94	E.	....	Clear
Charlotte	84	90	S.	....	Clear
Cheyenne	80	88	N.E.	Tr.	Clo'dy
Chicago	76	94	N.	....	Clear
Cincinnati	90	94	S.W.	....	Fair
Cleveland	86	88	N.W.	....	Clear
Concordia	88	94	S.	....	Clear
Davenport	90	94	W.	....	Clear
Denver	86	92	N.E.	Tr.	Fair
Des Moines	82	92	S.W.	Tr.	Fair
Detroit	88	94	W.	....	Clear
Devil's Lake	74	84	W.	.11	Clo'dy
Dodge	90	94	S.	....	Clear
Dubuque	76	94	N.	.08	Rain
Duluth	68	72	N.E.	.01	Fair
El Paso	86	88	S.E.	....	Clear
Edmonton	66	70	N.W.	.24	Fair
Escanaba	74	82	S.W.	.02	Fair
Galveston	84	92	S.W.	....	Fair
Grand Rapids	82	92	N.W.	....	Clear
Green Bay	72	86	N.	.36	Clo'dy
Havre	76	78	W.	.08	Clear
Helena	76	70	N.W.	.06	Clear
Huron	88	94	S.	....	Clear
Indianapolis	88	92	S.W.	....	Clear
Jacksonville	80	86	S.E.	1.40	Clear
Kansas City	82	92	S.	....	Clear
Lander	82	84	W.	....	Clear
Little Rock	78	92	N.E.	.06	Clo'dy
Los Angeles	70	78	S.W.	....	Clear
Madison	74	92	S.E.	Tr.	Clo'dy
Marquette	66	82	N.W.	....	Clear
Memphis	88	92	S.E.	....	Clear
Milwaukee	70	94	N.E.	Tr.	Fair
Minnedosa	64	78	N.W.	.20	Rain
Montgomery	88	90	S.	....	Clear
Montreal	76	80	N.W.	.52	Fair
Moorhead	82	82	S.E.	.70	Clear
Nashville	86	90	S.E.	....	Clear
New Orleans	76	90	S.	.52	Rain
New York City	90	94	W.	....	Clear
Norfolk	84	92	S.	....	Clear
North Platte	88	94	S.	....	Clear
Oklahoma	86	90	S.E.	....	Clear
Omaha	90	94	S.	....	Clear
Oswego	68	76	W.	....	Clear
Palestine	88	92	S.E.	....	Fair
Parkersburg	78	94	S.W.	....	Clear
Philadelphia	88	96	S.W.	....	Fair
Pittsburg	88	92	W.	....	Clear
Pueblo	92	96	S.E.	....	Clear
Qu'Appelle	54	64	S.W.	.60	Rain
Rapid City	74	86	N.	....	Clear
San Francisco	54	58	S.W.	....	Clo'dy
St. Louis	90	92	S.	....	Clear
St. Paul	90	92	S.	Tr.	Clear
Salt Lake City	84	86	N.W.	....	Clear
San Antonio	74	92	S.	.48	Clo'dy
San Diego	68	68	W.	....	Clear
Ste. Marie	66	80	N.	....	Clo'dy
Springfield, Ill.	88	92	S.W.	....	Clear
Springfield, Mo.	82	88	S.E.	....	Clear
Vicksburg	78	88	E.	.50	Clo'dy
Washington	84	94	S.W.	....	Clear
White River	76	82	S.W.	....	Fair
Wichita	84	92	S.E.	....	Clear
Williston	72	74	W.	.02	Clear
Winnipeg	76	82	S.	....	Clo'dy

WEATHER IN CHICAGO.

The temperature as observed yesterday by L. Manasse, Optician, 88 Madison street, Tribune building, was as follows: Thermometer, 8 a. m., 83; 9 a. m., 85; 10 a. m., 87; 11 a. m., 89; 12 m., 91; 1 p. m., 92; 2 p. m., 92; 3 p. m., 93; 4 p. m., 94; 5 p. m., 94; 6 p. m., 93. Barometer, 8 a. m., 29.61; 6 p. m., 29.52.

OFFICIAL DEATH RECORD.

THE FOLLOWING BURIAL PERMITS WERE issued yesterday by the health department:

Bens, Helen, 1; 305 Hastings-st., July 16.
Brady, Mary, 23; 5163 Wabash-av., July 15.
Bross, Charles, 27; 935 Roscoe-st., July 15.
Brinsell, Hilda W., 19; 3537 Sawyer-av., July 15.
Bruce, Mary, 40; 1041 W. Superior-st., July 15.
Burns, Frank, 7 days; 4926 Justine-st., July 15.
Cerny, John, 10 months; 357 Ashland-av., July 16.
Chmelewska, Leopold, 7 months; 632 Holt-av., July 16.
Clarke, Adele, 25; 5432 Lexington-av., July 16.
Collins, Nora, 54; 4505 Wabash-av., July 15.
Crowley, Ellen, 83; Home for the Aged, July 15.
David, Joseph, 21; 973 W. 18th-st., July 16.
Dietrich, Paul F., 11; 3243 54th-ct., July 16.
Doustal, Alois, 5 months; 616 Center-av., July 16.
Eden, Etta, 3 months; Cook County hospital, July 14.
Enders, Joseph L., 21 days; 218 Fletcher-st., July 15.
Farass, Jandry, 8 months; 7643 N. Artesian-av., July 16.
Gallo, John, 5 months; 4903 Armour-av., July 15.
Gardener, Richard, 61; 3724 Langley-av., July 16.
Gervish, Tony, 6 months; 369 23d-st., July 16.
Graft, Albert, 21; 3242 Parnell-av., July 16.
Gurka, Julia, 11 months; 4545 Lincoln-st., July 17.
Hahn, Heinrich, 66; 960 California-av., July 17.
Hart, James, 46; 3552 Wood-st., July 16.
Hermutt, Nellie, 30; 1787 35th-st., July 15.
Hicks, William, 39; 121 Hudson-av., July 15.
Jones, John B., 67; 3630 Emerald-av., July 15.
Kallos, Joseph, 46; 319 Cornell-av., July 16.
Kelly, Joseph, 3; 9007 Superior-av., July 16.
Kendercez, Anna, 11 days; 8507 Buffalo-av., July 16.
Kimstmann, baby, 1 day; 486 N. Wood-st., July 16.
Koren, Edward, 4 months; St. Vincent's asylum, July 14.
Laloia, Mazia, 7 months; 2020 W. Van Buren-st., July 12.
Lichtenrein, W. L., 22; 4618 Dobson-av., July 17.
Marge, Mary, 6 months; no address given, July 16.
McElroy, John, 68; 6416 Ingleside-av., July 16.
McKeon, Patrick J., 78; 3541 Michigan-av., July 16.
McNamara, Katie, 2; 5012 May-st., July 16.
Mihalovic, Marie, 5 months; 239 W. 19th-pl., July 17.
Milburn, Oscar, 43; 1562 Sheffield-av., July 16.
Miszewski, Leokadya, 18 days; 8427 Ontario-av., July 16.
Moran, Esther 3 months; St. Vincent's asylum, July 14.
Murphy, Mary, 33; Cook County insane asylum, July 13.
Nelson, Andrew, 56; 5638 Carpenter-st., July 16.
O'Rourke, Robert E., 5 months; 45 Miller-st., July 17.
Palmer, Robert F., 50; Chicago hospital, July 16.
Phelps, Edward, 8 months; St. Vincent's asylum, July 15.
Rehoeg, Ernestine, 72; 721 N. Wood-st., July 14.
Reilly, Annie, 29; 250 Austin-av., July 15.
Rits, Catherine, 50; 3118 Indiana-av., July 17.
Robinson, Benjamin, 1; 3415 Troy-st., July 17.
Rokkam, Henry, 22; 1314 Oakdale-av., July 15.
Ruinmann, Henriette, 84; 54 Fremont-st., July 16.
Rumbold, Annie, 50; 4222 Berkeley-av., July 16.
Samuelson, Sophia; 2116 Indiana-av., July 16.
Sans, Paulina, 1; 3900 Wentworth-av., July 17.
Schmarckle, Irene, 6 months; 4821 Paulina-st., July 15.
Schracker, Gertruth, 10 months; 876 N. Potomac-av., July 16.
Shilling, Olivia M., 4 months; 388 Austin-av., July 16.
Slattery, Margaret, 9 months; 184 String-st., July 15.
Sokora, Barbara, 3; 2910 Poplar-av., July 15.
Stayman, Edgar, 18; 292 Webster-av., July 15.
Sulton, William, 21; Presbyterian hospital, July 16.
Sautelbach, Pelagia, 5 months; 8206 Mackinaw-av., July 17.
Taz, Maud G., 33; 7259 Center-av., July 15.
Thomas, Charles, 59; 4501 Prairie-av., July 16.
Tongas, Thomas H., 47; 2342 Calumet-av., July 15.
Turba, Frank, 15; 308 Larrabee-st., July 15.
Vrana, Erinna, 6 months; 365 W. 20th-pl., July 17.
Welch, Frank, 45; Cook county insane asylum, July 14.
Weller, Henrietta, 64; 5812 Madison-av., July 17.
Wenbel, Paloma, 5 months; 453 Canal-st., July 16.
Wilkinson, Dudley Jr., 32; 163 Rush-st., July 16.
Wochab, Teckla, 48; 31 Currier-st., July 15.
Wycisla, Margaret, 4 days; 1661 North Lawndale-av., July 15.
Wysynger, Annie, 51; 397 Lake-st., July 13.

HEALTH DEPARTMENT ON WATER

USABLE — LAKE VIEW
USABLE — CHICAGO AVE.
USABLE — 14TH ST.
USABLE — HYDE PARK

All others, usable.

Lake View tunnel supplies territory north of Belmont avenue except Norwood Park and Rogers Park.

Carter H. Harrison tunnel supplies territory south of Belmont avenue to Forty-seventh street, west of Western avenue.

Chicago avenue tunnel supplies territory south of Belmont avenue to Forty-seventh street, east of Western avenue, except the area east of Canal street.

Four mile tunnel supplies area south of the Chicago river, east of Canal street, and north of Forty-seventh street.

Hyde Park tunnel supplies territory south of Forty-seventh street.

The boundaries of these areas fluctuate a few hundred feet, according to the varying pressure at the pumping stations.

UNDERTAKERS.

J. WHITTIER BUFFUM [20 YEARS WITH THE late C. H. Jordan], undertaker. 1722 Wabash-av. Tel. South 953.

POSTLEWAIT, UNDERTAKER, 322 OGDEN-AV. We don't say much; we just do business; 5 stores.

MONUMENTS.

CHAS. G. BLAKE & CO., 719 WOMAN'S TEMPLE, reliable makers of monuments and mausoleums.

NEW INCORPORATIONS.

NEW CORPORATIONS WERE LICENSED YESterday by the secretary of state at Springfield, as follows:

Landon Wilder Machine company, Chicago; capital $200,000; manufacturers tobacco machinery; incorporators, B. S. Landon, Frederick G. Frankenberg, and J. H. Wilder.

United Mercantile company, Chicago; capital, $25,000; merchandise; incorporators, Louis Vitak, Anthony C. Krupar, and Frank J. Holar.

Sheldon Brick company, Champaign; capital, $15,000; manufacturers brick, construction; incorporators, J. W. Stipes, R. A. Stipes, and J. W. Stipes Jr.

Acme Iron company, Chicago; capital, $10,000; mining, manufacturing, smelting, contracting; incorporators, Andrew J. Hirschl, Augustus C. J. Timm, and T. Irving Christopher.

Central Illinois railway company, principal office Chicago; capital stock, $50,000. To be constructed from Roodhouse, Greene county, in easterly direction through counties of Greene, Morgan, Sangamon, Christian, Shelby, Moultrie, Coles, and Edgar to city of Paris, Edgar county; incorporators and first board directors, A. W. Underwood, Evanston; Nathan S. Smyser, M. S. Somerville, Nelson Thomasson Jr., Robt. J. Devine, Chicago.

Chicago Southern railway company, Chicago; capital stock increased from $100,000 to $1,500,000.

Consolidation of the Bureau of Justice, with protective agencies for women and children, both located in Chicago, under the name of Legal Aid Society of Chicago.

Foreign:

Aultman Engine and Thrasher company, Cleveland, O.; capital, $250,000; capital in Illinois, $25,000.

LOST AND FOUND.

LOST—A DRESS SUIT CASE, MARKED "K. G. McC.," and containing ladies' clothing; probably left on Northwestern train, which left Chicago at 12:30 last Thursday; $25 reward for its return with contents. JOHN McCONNELL, Room 820, 189 La Salle-st.

LOST—SATURDAY NIGHT IN SANS SOUCI Park, a pocketbook containing twenty dollars, tickets, pass, and other papers. By returning papers and pass to 202 Market-st. the $20 may be kept as reward.

LOST—PURSE WITH $90 AND CHECK OF $6.91, Monday, between 9:30 a. m. and 1 p. m. Reward; no questions asked. Normal Tea Co., 309 W. 69th-st.

LOST—SATURDAY, BUNCH OF KEYS, CALUmet, near 35th; reward. HARRY HAMILL, 513 Roanoke Bldg.

BUSINESS PERSONALS.

DIAMONDS ON TIME

We are selling fine Diamond Rings on extraordinarily easy terms—$1 payment when you take the ring, balance $1 weekly. Diamonds Win Hearts. Call or write for Catalog, 1,000 illustrations. Open daily to 6:30 p. m. Wednesdays and Saturdays to 10 p. m.

LOFTIS BROS. & CO.,

Diamond Cutters—Jewelers—Opticians.
2d Floor Stewart Bldg. 92 to 98 State-st.
Winners Highest Award St. Louis Exposition.

PERSONAL — MARCEL WAVING OR SHAMPOOING FREE this week with a 75c bottle of English Complexion Beautifier; this offer is to introduce my excellent skin lotion; removes wrinkles, freckles, and skin blemishes. MRS. SCOTT, 604, 92 State-st.

PERSONAL — YOUR TENDER FEET WANT A square deal and a chance; that's all. You can do them justice by wearing PETERSON'S ANTI-TENDER-FOOT SHOES. Our catalogue explains. M. F. PETERSON & CO., 154 5th-av.

PERSONAL — WINES — LIQUORS. JOS. M. FREY'S stores are not saloons. They are strictly bottle and bulk goods shops. Ladies' patronage solicited as well as gentlemen's. 287 WABASH-AV. Phone Har. 858. 247 31ST-ST.

PERSONAL—WE BUY AND SELL STOCKS OR bonds of legitimate enterprises. We organize and finance new corporations on commission basis only. W. H. TODD & CO., 112-114 Dearborn-st.

PERSONAL—JONES & DREYER, THE LITTLE diamond shop. Fine goods, low prices, all the time you want. SEE US BEFORE YOU SIGN. 260 Dearborn-st. No charge for expert opinions.

PERSONAL—ROACHES, BUGS, RATS EXTERminated from your premises under guaranteed contract. Call, write, or Phone Wabash 1218. FREDERICK PERES & CO., 427 State-st.

PERSONAL—SUPERFLUOUS HAIR PERMAnently removed by the electric needle; 16 years' experience. MME. STIVER, M. E., 1407 Auditorium Bldg., theater entrance. Phone 4223 Harrison.

PERSONAL—SUPERFLUOUS HAIR REMOVED permanently and without pain by the electric needle; years of experience. La France Hygienic Co., Suite 312 Republic Bldg., State and Adams-sts.

PERSONAL — DRUNKENNESS AND DRUG habit cured. Office 14, 163 Randolph. Tel. Main 2403. Sanitarium, Edison Park. Free booklet.

PERSONAL—HAIR, MOLES, RED NOSE, PIMples, scars, etc., a specialty. Electrolysis. N. Y. Electrolysis Co., 39 State-st., City.

PERSONAL—SHOES FOR THE LAME. DOCtors recommend them. Send for catalogue. 54 Fifth-av., Chicago.

PERSONAL—E. D. RODGERS, M. D., DEXTER Bldg., 84 Adams-st., specialist. Diseases and disfigurements of the skin. Hours 9 to 5.

PERSONAL—DO YOU WANT TO ENJOY GOOD health? Then ask your druggist for Dr. Wonne's Gesundheits Bitters. The great health tonic.

PERSONAL—MANICURING, SCALP TREATment, and chiropody. Room 200, 26 E. Van Buren-st.

PERSONAL—DR. DUNCAN, 130 DEARBORN-st., 3d floor, throat, nose, eye, and ear; glasses at cost. Consultation free.

PERSONAL — EVA ALLEN MFG. CO., 147 State. Retailers everything ladies' apparel; special sale this week. 2-piece house dress, 79c.

PERSONAL—WIDOW LADY WANTS LOAN $500, sixty days; security, five clear lots; will pay $50. Address W 141, Tribune office.

PERSONAL—DYEING GRAY HAIR A SPECIALty. Hawaiian mud mask free; guarantee remove wrinkles. MRS. A. D. BAKER, 103 State-st., R. 72.

PERSONAL—FISH, BIRDS, ANIMALS SPEAR taxidermist. 89 Madison, R. 8. Phone Cent. 813.

PERSONAL—MME. NORRELL, ELECTROLYsis, facial, scalp, chiropody. R. 6, 184 Dearborn.

PERSONAL — WICKS PRIVATE DETECTIVE. 1800 Wabash-av. Phone 614 South. Estab. 1871.

SITUATIONS WANTED—MALE.

Bookkeepers and Clerks.

SITUATION WANTED—I AM LOOKING FOR A place where ability and hard, consistent work will be recognized; where a man with valuable experience in handling accounts, credits, collections, and correspondence will find an opportunity to grow. Address W 384, Tribune office.

SITUATION WANTED—STRONG, ENERGETIC man of good address, education, good writer, and accurate in figures, wants a position of trust with a bank, manufacturing establishment, wholesale or retail house; will act as watchman, day or night, in connection with some work in writing or accounts; best of refs. as to character, habits, and responsibility; bond if required. W 311, Tribune.

SITUATION WANTED—THOROUGHLY COMpetent office man, bookkeeper, cashier; knowledge credits; can give best references and bond. Address W 321, Tribune office.

SITUATION WANTED — OFFICE MANAGER, experienced in accounting, credits, correspondence, directing salesmen, handling customers, etc.; 8 yrs. with last co. as Chicago manager; age 35. Address X 342, Tribune office.

SITUATION WANTED—OFFICE OR OUTSIDE, by reliable, middle aged man of general business experience; best references. Address W 112, Tribune office.

SITUATION WANTED—COMPETENT BOOKkeeper, with five years' experience, desires position with good company; excellent penman; city references; moderate salary. V 451, Tribune.

SITUATION WANTED—AUG. 1, PHARMACIST, reg. in Iowa; 3½ yrs.' exp.; graduates July 28; refs.; Ill. preferred; will go anywhere. H. C. DUSENDSCHON, Des Moines, Ia.

SITUATION WANTED—THOROUGHLY RELIable middle aged man, with good business experience, desires responsible position as clerk or representative. Address W 81, Tribune office.

SITUATION WANTED—BY A FIRST CLASS double entry bookkeeper and accountant; 15 years' experience; quick, accurate, and trustworthy; A1 city refs., and bond if desired. X 173, Tribune.

SITUATION WANTED — HIGH GRADE ACcountant and salesman, connection with responsible firm; a hustler and absolutely trustworthy. Address X 343, Tribune office.

SITUATION WANTED—BY YOUNG MAN [MARried], in office as bookkeeper or office man; thoroughly competent and can give entire satisfaction if given an interview. Address T 293, Tribune.

SITUATION WANTED—EDUCATED, RAPID bkpr., steno.; 26; exp. 5 yrs.; refs.; $15. Address V 573, Tribune office.

SITUATION WANTED—BY EXPERIENCED shipping clerk; 12 years with 1 manufacturer; best reference. Address W 434, Tribune office.

SITUATION WANTED—BY YOUNG MAN, FOR general office work; experienced; good references; no agencies. Address N A 332, Tribune.

SITUATION WATNED—BY SHIPPING AND REceiving clerk; good packer and marker. JOHN P. WOLFE, 303 Grand-av.

SITUATION WANTED—AS BOOKKEEPER OR assistant, by young man 21 years old; 3 yrs.' exp.; A1 references; salary $12. W 73, Tribune.

SITUATION WANTED—YOUNG MAN, 27, IN railroad yard, as clerk; furnish A1 references; general work was as shipping clerk. W 84, Tribune.

SITUATION WANTED—BY GERMAN-AMERican married man, as head grocery clerk or butcher shoptender; A1 refs. W 394, Tribune.

SITUATION WANTED—BY EXPERIENCED rate and tariff man, competent to do good service. R. R. or industrial traffic dept. W 296, Tribune.

SITUATION WANTED—PERMANENT, AS ASsistant bookkeeper or office clerk; age 24; 6 yrs.' experience; references. Address X 164, Tribune.

SITUATION WANTED—BY YOUNG MAN, 22 years old, now employed; bookkeeping, office, and road experience; best ref. T 482, Tribune office.

SITUATION WANTED—SHIPPING CLERK; experienced man; good ref. T 77, Tribune office.

SITUATION WANTED—D. E. BOOKKEEPER; reliable man; 40; A1 ref.; $12. T 292, Tribune.

SITUATION WANTED—HANDY, WILLING steno., typist, and bkpr., $12. X 261, Tribune.

Accountants.

SITUATION WANTED—EXPERT BOOKKEEPer, to write up, audit, and adjust books; temporarily; moderate charges. W 148, Tribune.

SITUATION WANTED—BY ACCOUNTANT AND bookkeeper. Sept. 1st; out of city considered. Address V 312, Tribune office.

SITUATION WANTED—EXPERT WILL OPEN, close, balance, keep, or audit books. SPENCER, 571 E. 51st-st. Drexel 6333.

SITUATION WANTED — BOOKS OPENED, closed, kept weekly, evenings. V 313, Tribune.

Salesmen, Solicitors, Etc.

SITUATION WANTED—EXPERIENCED, HIGH grade book and specialty salesman wants city position as manager or salesman. V 419, Tribune.

SITUATION WANTED—AS SALESMAN, CITY or road; specialty preferred. W 446, Tribune.

SITUATIONS WANTED—MALE.

Salesmen, Solicitors, Etc.

SITUATION WANTED—AS ADV. SOLICITOR; young man with 6 years' experience on leading Chicago weekly desires to make change Aug. 1; capable of taking charge of entire dept. Address V 130, Tribune office.

SITUATION WANTED—SALESMAN, AGE 32, OF GOOD ADDRESS AND ABILITY, HAVING ABOUT 12 YEARS' PRACTICAL BUSINESS EXPERIENCE, WITH REPUTABLE CONCERN, CITY OR ROAD; REFS. X 269, TRIBUNE.

SITUATION WANTED—YOUNG MAN POSSESSing strong personality, fluent and convincing talker, is seeking soliciting prop. of unusual merit; salary and com.; best refs. V 131, Tribune office.

SITUATION WANTED—TRAVELING SALESman; has traveled for many years for one of the largest wagon companies; A1 references. Address V 53, Tribune office.

SITUATION WANTED—TRAVELING SALESman, young, neat road man; record, over $25,000; wants staple line; refs.; salary, $60. X 337, Tribune.

SITUATION WANTED—FIRST CLASS SPEcialty line salesman; eight years' road experience; best references; age 32. X 162, Tribune.

Trades.

SITUATION WANTED—BY A1 PAINTER AND paperhanger; well equipped with tools; will work reasonable for owners. Address W 347, Tribune office.

SITUATION WANTED—FIRST CLASS ASsembler and adjuster on small machines or handy man. Address X 151, Tribune office.

SITUATION WANTED—DRAFTSMAN AND quantity taker off; first class experience and references. Address V 584, Tribune office.

SITUATION WANTED—BY THOROUGHLY EXperienced man as foreman of machine work in piano or furniture factory. W 390, Tribune office.

SITUATION WANTED—BY HIGH CLASS CHInese cook in kitchen only of private family; best references. Address X 178, Tribune office.

SITUATION WANTED—EXPERIENCED ELECtrician, machinist, wishes work in city, shop, plant, or factory; refs. C. Karwelies, 4036 Prairie.

SITUATION WANTED—BY MECHANICAL draftsman, with a good general experience; first class tracer. Address X 455, Tribune office.

SITUATION WANTED — BY EXPERIENCED mechanical draftsman; will go anywhere. Address T 210, Tribune office.

SITUATION WANTED—ENGINEER; HUSTLER —Best city references. Address W 74, Tribune.

SITUATION WANTED—CARPENTER WORK BY day or contract; reasonable. W 237, Tribune.

House Servants.

SITUATION WANTED—FOR JAPANESE MAN, to do housework other than cooking and care for lawn; familiar with butler work; best references. Address E W 271, Tribune office.

SITUATIONS WANTED—BY GERMAN COUple; man butler and houseman, wife good cook; best references. Address W 495, Tribune office.

SITUATION WANTED—AS BUTLER OR houseman; thoroughly experienced and perfectly honest; country or city; Japanese. X 132, Tribune.

SITUATION WANTED—AS BUTLER, HOUSEman, and to take care of garden; country or city. References. Address T 236, Tribune office.

SITUATION WANTED — BY JAPANESE AS butler, valet, and housework. 3906 Cot. Grove.

Coachmen, Teamsters, Etc.

SITUATION WANTED—COACHMAN; SINGLE, sober, and reliable; willing to be generally useful; highly recommended. W 300, Tribune office.

SITUATION WANTED—COACHMAN, COUNTRY or suburbs, English, wages $35; references. Address E. TRACY, 2100 Michigan-av.

SITUATION WANTED—BY A FIRST CLASS coachman; married; city or country. Address W 314, Tribune office.

SITUATION WANTED—GERMAN, HAULING for some firm; yearly contract; will buy double or single; will drive himself. W 544, Tribune.

SITUATION WANTED—BY HONEST AND REliable coachman; good reference. Address CHAS. HEDBERG, 2805 Park-pl., North Evanston.

SITUATION WANTED—AS COACHMAN; CITY or suburb; city ref.; Swede. W 335, Tribune.

Stenographers.

SITUATION WANTED—YOUNG MAN, 18, HIGH school education, office exp., beginner in stenography. References. Address X 118, Tribune.

SITUATION WANTED—STENO., CORSPNT.; law stud.; college grad.; reliable; $10. Address V 119, Tribune office.

Miscellaneous.

SITUATION WANTED—ABLE, ACTIVE, AMBItious man of 43, with corporate executive and office experience, desires strictly high grade position after Sept. 1st, in United States or abroad, with chance to earn $5,000 the second year. Address COMPETENT, Box 1194, Chicago.

SITUATION WANTED—EXPERIENCED OFfice manager and chief clerk; open for engagement in R. R. construction, operating or engineering office; high class and energetic. W 490, Tribune.

SITUATION WANTED—TO LEARN BUSINESS where practical technical knowledge is required, by college graduate; best reference; willing to leave city or go to Europe. Address X 360, Tribune.

SITUATION WANTED—ATTORNEY, EXPERIenced, will devote 2 hours per day straightening business matters or adjusting difficulties; best references or bond given. Address W 256, Tribune.

SITUATION WANTED — ENERGETIC YOUNG man of varied business experience wants permanent position; traveler for wholesale grocery house preferred; first class refs. X 336, Tribune office.

SITUATION WANTED—BY YOUNG MAN, EDucated, afternoons and evenings, with local theater; capable of playing parts when necessary. Address W 316, Tribune office.

SITUATION WANTED—BY CHAUFFEUR; UNderstands running, repair, and care of automobile; will do other work besides. Best of refs. Address V 311, Tribune office.

SITUATION WANTED—AS FLAT JANITOR; experienced in lawn, flower, and janitor work; temperate; references. Address S 534, Tribune.

SITUATION WANTED—ADVERTISING WRITer; catalogs, booklets, anything; part or all time. Address W 250, Tribune office.

SITUATION WANTED—CIRCULARS, ETC., TO address at home; have good facilities. Address V 301, Tribune office.

SITUATION WANTED—JANITOR; EXCHANGE work around small bldg. for good living rooms; colored man and son. C. THOMAS, 5462 Monroe-av.

SITUATION WANTED—COMMERCIAL AND corporation lawyer, with mercantile house or corporation; 15 years' exp. in Chicago. X 358, Tribune.

SITUATION WANTED—HUSTLING COLORED man, any kind; best ref. E. BRANCH, 1708 Dearborn-st.

SITUATION WANTED—AS MANAGER OF restaurant, steward, or clerk in hotel; experienced; would leave city. Address X 241, Tribune.

SITUATION WANTED—AS COLLECTOR, BY A young man who can show results; cash or security bond; best references. Address V 129, Tribune.

SITUATION WANTED—A JAPANESE WHO has had good experience in dining room wants a position as a waiter. Address W 540, Tribune.

SITUATION WANTED—BY COLORED MAN, AS handy man around gentleman's place, store, or flat; refs. 8 years. WM. H. LUCAS, 6248 Peoria-st.

SITUATION WANTED—CHAUFFEUR, EXpert machinist; driver; best refs. C. A. H., 4834 Cottage Grove-av.

SITUATION WANTED—BY JANITOR; MARried man; no children; exp.; understands steam heat; good refs. Address W 415, Tribune office.

SITUATIONS WANTED—TWO COLLEGE MEN want to go harvesting for a few months; state full particulars. Address W 414, Tribune office.

SITUATION WANTED—YOUNG MAN, 20, would like to learn to run and care for auto. Address W 323, Tribune office.

SITUATION WANTED—YOUNG MAN; 4 YEARS' experience building and repairing slot and talking machines. Address V 589, Tribune office.

SITUATION WANTED—BY RELIABLE MAN, garden and lawn work; refs. X 437, Tribune.

SITUATIONS WANTED—BY YOUNG MARRIED couple; janitor; exp. A. L., 586 California-av.

SITUATION WANTED — BY MIDDLE AGED man; take care horse and cow. X 335, Tribune.

SITUATION WANTED—COLLEGE MAN, AGE 24, desires employment; anything. V 383, Tribune.

SITUATION WANTED—OPTICIAN; GRADUate; expert; A1 salesman. P 373, Tribune office.

SITUATION WANTED—1ST CLASS CHIROPOdist, with reliable concern. V 110, Tribune.

SITUATIONS WANTED—FEMALE.

Bookkeepers and Clerks.

SITUATION WANTED — BOOKKEEPER AND stenographer, competent and thoroughly experienced; fine penman; best of city references; good salary. Address W 337, Tribune office.

SITUATION WANTED—ASST. LADY BOOKkeeper; rapid and accurate; salary $10. Address X 450, Tribune office.

Saleswomen, Solicitors, Etc.

SITUATION WANTED—BY MARRIED LADY to travel, southwest territory; line that would go well with clothing preferred. V 325, Tribune.

Domestics.

SITUATION WANTED—BY COLORED WOMAN, as cook, chambermaid, or general housework; first class references. 94 E. 31st-st., Flat 3. Phone 2167 Douglas.

SITUATION WANTED—SECOND GIRL, COLored; references. VIOLA MANNING, 3546 State-st., 3d floor.

SITUATION WANTED—BY SWEDISH GIRL IN American family; cook or general work. 5125 Wentworth.

SITUATION WANTED—BY A YOUNG GIRL, newcomer, for general housework. 5640 South Park-av., basement.

SITUATION WANTED—BY YOUNG GIRL, help with housework and attend children; $2 per week. Address P X 241, Tribune office.

SITUATION WANTED — BY A NEAT, WELL experienced short order cook; night or day. 2814 Armour.

SITUATION WANTED—AS ASSISTANT COOK in club; best of ref. X 138, Tribune office.

SITUATION WANTED — AS CHAMBERMAID in hotel. 1913 Wabash-av. DAVIS.

SITUATION WANTED—BY NEAT COLORED girl; cook, housework; refs. Phone 2837 Douglas.

SITUATION WANTED—WOMAN; COOK OR dishwasher; private family. 2405 State-st.

SITUATION WANTED—GOOD WOMAN; OUT of city. Address 2425 Wabash-av.

SITUATION WANTED—AS WAITRESS. 1221 Wabash-av.

SITUATION WANTED—BY GOOD COOK OR working housekeeper. X 367, Tribune office.

SITUATION WANTED — FRENCH COOK [CORdon bleu], best family; good ref. Ph. Black 2762.

SITUATION WANTED — COOK, HOUSEWORK; last place 7 years; ref. Tel. 3240 Douglas.

Housekeepers.

SITUATION WANTED—BY ELDERLY, REfined woman, as housekeeper; thoroughly experienced. MRS. K. HOLLAND, 512 South-blvd., Oak Park.

SITUATION WANTED—BY LADY OF 40 AS housekeeper; A1 cook. Address K. M., 1957 38th.

SITUATIONS WANTED—FEMALE.

Housekeepers.

SITUATION WANTED — ELDERLY WOMAN wants position as housekeeper; no washing; mother's helper. Inquire MRS. WAGNER, 6540 Monroe-av.

SITUATION WANTED—BY WIDOW, MIDDLE age, no incumbrance, fine housekeeper, in widower's family; ref. 653 Walnut-st. Phone 5864 Ogden.

Seamstresses and Dressmakers.

SITUATION WANTED—FIRST CLASS FRENCH dressmaker, formerly of Field's, perfect fitter, artistic designer, latest styles tailor evening gowns, shirt waist suits; by day or home; best references. MADAM MAROVIEU, 3615 Ellis-av.

SITUATION WANTED—BY HIGH CLASS dressmaker during summer vacation to take work home; all kinds fancy and plain garments made at very reasonable rates; highest city references. Address W 515, Tribune office.

SITUATION WANTED—LADIES' TAILORING and dressmaking; first class work solicited; $2 per day. 5219 Lake-av.

SITUATION WANTED—SEAMSTRESS FOR family sewing by day in private family. Address 1604 N. Ashland-av.

SITUATION WANTED—MODISTE WANTS dressmaking, homes; $3 day. MISS RYAN, 2979 Indiana-av.

SITUATION WANTED — BY SEAMSTRESS; will assist with other work. W 340, Tribune.

SITUATION WANTED—BY MODISTE, IN FAMily; quick worker; reasonable. Drexel 13764.

SITUATION WANTED — EXPERT SEAMstress; city or suburbs; best refs. V 382, Tribune.

Nurses.

SITUATION WANTED—AN ENGLISH WOMAN wants confinement nursing; terms moderate; experienced. L. P., 5111 Dearborn-st.

SITUATION WANTED — INFANT NURSE; take full charge; 18 years' experience; $10 a week. Phone So. 799.

SITUATION WANTED — MATERNITY CASES; ref.; terms reasonable. NURSE, 1428 Congress.

Laundresses.

SITUATION WANTED — HIGH GRADE LAUNdry work [incl. shirts, collars, etc.] by experienced laundress. 5316 Monroe-av.

SITUATION WANTED—LAUNDRY WORK OR cleaning by the day. Tel. Douglas 1369.

Stenographers.

SITUATION WANTED—YOUNG LADY, HIGH school education, some exp. as stenographer, accurate in spelling, refs. Address X 292, Tribune.

SITUATION WANTED—YOUNG LADY, HIGH school graduate, beginner in stenography; will start for small salary. Address X 243, Tribune.

SITUATION WANTED—ACCURATE, ENERgetic lady stenographer of several years' exp. S. P. operator; refs.; salary $9 to $10. W 400, Tribune.

SITUATION WANTED—A1 BOOKKEEPER AND stenographer; reference. X 197, Tribune office.

SITUATION WANTED—BY EXP. STENOGRApher; $8; good refs.; no agents. V 137, Tribune.

SITUATION WANTED—BY A YOUNG LADY typewriter; 3 yrs.' experience. V 138, Tribune.

SITUATION WANTED—TYPIST; H. S. EDUCA.; touch operator; 6 mos.' exp. W 124, Tribune.

SITUATION WANTED—AS STENOG.; 8 MO. exp.; $7-$8 start; perm. position. X 264, Tribune.

Stenographers.

SITUATION WANTED — BY STENOGRAPHER with six years' experience, the last 4 years with one of the best veal and poultry commission firms in Chicago; capable of taking full charge of soliciting shipments; have resigned present position and wish to secure position for Sept. 1, 1905; best of references from present employer; South Water-st. preferred. Address V 474, Tribune office.

SITUATION WANTED — IF YOU WANT A young lady sten. who can take your dictation rapidly and get out 50 and more letters daily, of good appearance, at mod. salary, address V 385, Tribune office.

SITUATION WANTED—BY EXP., 1ST CLASS sten.; rapid and accurate; can furnish excellent references; able and willing to do lots of work. Address W 310, Tribune office.

SITUATION WANTED — STENOGRAPHER OR typist; touch operator; high school education. ETHEL M. SIMPSON, 56 Ada-st.

SITUATION WANTED — STENOGRAPHER, 2 years' exp.; good office assistant; not afraid of work; references. Address W 102, Tribune office.

SITUATION WANTED — BY A YOUNG LADY stenographer and typewriter, beginner; salary $6 per week. Address X 246, Tribune office.

SITUATION WANTED—AM THOROUGH STEnographer and business woman; wish situation with large concern; $15 to begin. W 338, Tribune.

SITUATION WANTED—YOUNG LADY, 16, BEginner in stenography, experienced in typewriting; will start for $5. Address X 98, Tribune.

SITUATION WANTED—BY STENOKRAPHER; small salary to start; good reference from last employer. Address X 346, Tribune office.

SITUATION WANTED—BY YOUNG WOMAN as stenographer and bookkeeper in small office; experienced. Address V 484, Tribune office.

Miscellaneous.

SITUATION WANTED—U. OF C. AND SCH. OF ed. graduate, 24, desires position Aug. 1 to Sept. 22 as tutor, companion, mother's helper, etc. Address MISS WHITTLESEY, Lakeside, Ill.

SITUATION WANTED—TRAVELED LADY would oversee invalid or child to Pacific coast. Box 505, Chicago.

WANTED—MALE HELP.

Bookkeepers and Clerks.

AN EXPERIENCED REINSURANCE CLERK—In general fire insurance office. Providence Washington Insurance Company, Manhattan Building.

BOOKKEEPER AND STENOGRAPHER—HIGH grade; good position to the right party; must have references. F. N. MATHEWS & CO., 50 Adams-st.

BOOKKEEPER—EXPERIENCED, IN WHOLEsale liquor house; one who can speak the Bohemian language preferred. Address X 364, Tribune.

BRIGHT, NEAT APPEARING YOUNG MAN TO learn real estate business in downtown office; give age and references. Address T 123, Tribune office.

COLLECTOR—WITH SOME EXPERIENCE AS double entry bookkeeper; about 25 years of age; A1 references; state age, experience, and salary expected. Address K P 185, Tribune office.

ENTRY CLERK—YOUNG MAN; EXP.; BRING references. GORDON & MORRISON, 199, 201, E. Madison-st.

FIRST CLASS BILL CLERK—MUST WRITE a good hand, be rapid and accurate at figures, and furnish unquestioned references. LYON & HEALY, Employment Bureau, 207 Wabash-av.

MAN—EXPERIENCED IN DRAWING UP mortgage papers and familiar with work in large loan office, records, etc.; state experience in detail and salary wanted. Address L B 489, Tribune office.

MAN—FOR OFFICE WORK; MUST BE QUICK at figures and good writer. Apply 8:30 to 10 a. m., Superintendent THE FAIR, State, Adams, and Dearborn-sts.

MAN—ABOUT 60, GOOD EDUCATION AND pleasing address, light office work. 130 Dearborn-st., Room 216.

SHIPPING CLERK—BY LARGE MFG. CONcern; state age, exp., and salary expected; must be thoroughly competent. Address P F 175, Tribune office.

SODA MAN—AT ONCE. BERRY'S, 180 STATE-st.

YOUNG MAN OF NEAT APPEARANCE AND good address, with recommendations, 20 to 22 years of age, to work in hotel office. Inquire Sherman House today, 3 p. m.

YOUNG MAN—17 TO 18 YEARS OLD, TO ASsist in office; must write plain hand. Address, with references, X 454, Tribune office.

YOUNG MAN, 17 OR 18 YEARS OLD, FOR OFfice work. Apply 19 E. Lake-st.

YOUNG MAN—WITH 2 OR 3 YEARS' EXP. IN drug store. 361 State-st.

Salesmen, Solicitors, Etc.

SITUATION WANTED—HIGH GRADE SALESman, 10 years' exp. on the road, would like to connect with some good concern as city salesman; salary or commission. X 359, Tribune office.

SALESMEN—ARE YOU LOOKING FOR A GOOD thing? We have it; quick seller; city or country; want hustlers. Innes Mfg. Co., 87 Washington-st., Chicago.

TRAVELING MEN CAN INCREASE THEIR INcome by adding the Peerless Moistener to their list; quick seller, good margin. Address W. HOLT, 437 Claremont-av., Chicago.

WANTED—EXPERIENCED SALESMAN, FOR guaranteed debenture gold bonds; manfg. co.; salary and commission; state experience, references, salary wanted, etc. Address W 376, Tribune.

SALESMAN WANTED FOR THE NEW WERner Encyclopedia Britannica. Must be industrious and be well recommended. Big money to be made by desirable men. Call at 970, 215 Wabash-av.

SALESMEN CAN EASILY MAKE $10 A DAY selling our gold window letters, novelty signs, and changeable signs. Catalogue free. SULLIVAN CO., 405 W. Van Buren-st., Chicago, Ill.

SALESMAN—VISITING STATIONERY AND dry goods trade to carry side line of fancy goods and calendars by photographs. H. C. FOSTER CO., 122 Market-st.

WANTED—INDUSTRIAL INSURANCE SOLICItors; no collections; liberal contracts. Apply North American Accident Ins. Co., Bank floor, 88 La Salle-st.

WANTED—EDUCATED, CLEAR HEADED, ACtive man, age 25 to 30, to represent large institution; exceptional opportunity for right man; references required. Address S 592, Tribune office.

SALESMEN—TO SELL OUR GOODS TO GENeral stores, clothiers, druggists, and grocers; fine side lines; big profits; liberal terms. Model Mfg. Co., Box G, South Bend, Ind.

3 PAINT SALESMEN FOR CHICAGO AND northern Ill.; A1 men only, with records, at least $25,000. Address T 477, Tribune office.

WANTED—TWO CITY SALESMEN TO WORK the retail trade. Apply or write H. W. LAMB, 3606 Wabash-av.

WANTED—EXPERIENCED CARPET SALESman; permanent position. GIMBEL BROS., Milwaukee, Wis.

WANTED—FIRST CLASS SALESMEN, TO travel and sell a specialty. White Mfg. Co., 72 S. Canal-st.

WANTED—FIRST CLASS SALESMAN, COUNtry saloon trade specialty line; must have experience and clean record. Address T 214, Tribune.

SALESMAN—SIDE LINE, LIBERAL COMMISsion; pocket sample. Manufacturer, 1706 Railway Exchange Bldg.

SALESMAN WANTED TO SELL THE RADIUM Shoulder Brace; good side line; catalogue free. Illinois Suspender Co., 161 Market-st., Chicago.

EXP. ROAD SALESMEN TO HANDLE A1 neckwear side line. Address V 309, Tribune.

SOLICITORS—FIRE INSURANCE, LIFE MEN can carry it as side line. Address V 321, Tribune.

FOR WATCH AND SUIT CLUB; BUSINESS oldest in city. Address X 192, Tribune office.

ADVERTISING SOLICITOR—DIRECTORY OR program man; good opportunity. 1227 Masonic T.

OUTSIDE MAN WANTED FOR SOUTH SIDE cleaning business. Address W 97, Tribune.

WANT HIGH CLASS SALESMAN—PROPOSITION that sells easily. 804 Security Bldg.

WANTED—MALE HELP.

Salesmen, Solicitors, Etc.

SALESMAN WANTED FOR Chicago and middle west to call on the brewers and bottlers; only experienced travelers need apply; one with knowledge of the cork business preferred; state reference, age, experience, and salary expected; life opportunity. Address X 443, Tribune office.

SALESMEN—WILL GIVE EMPLOYMENT TO several first class salesmen who have had experience in one or more of the following lines: Insurance, typewriters, publication, cash registers, or iron safes. This is no snap, but men with perseverance, capacity for work, and sober will receive highest remuneration.
JAMES CLARKE & CO.,
28 E. Jackson-st., City.

SALESMEN WANTED FOR SAFETY RAZOR, with honing and stropping outfit complete, delivered, $2.50; worth $6; 30 days' trial, if not satisfactory, and the best combination in the market, money refunded; booklet instructing any person how to shave, how to hone a razor correctly in five minutes, sent free. A. GOODRICH, Mfr., 541 Madison-st., Chicago.

AN EXCELLENT OPPORTUNITY IS AFFORDed a high grade young man about 30 years of age, of excellent character and business education, who can furnish superior recommendations; a thorough business experience is absolutely necessary; an entirely satisfactory guarantee will be made the man properly filling the bill. S 590, Tribune.

SILK SALESMAN WANTED—RESIDENT CHIcago representative for New York house; must be well acquainted with silk buyers, dry goods firms, and manufacturers, and have an established trade; only first class man; give experience and references, which will be treated confidential. Address N B 312, Tribune office.

SALESMEN—$187.50 IS WHAT ONE OF OUR men earned in 3 weeks. Others are doing as well. Our propositions are up to date. Whitcomb Riley's works free, also 4 up to date $1.50 novels. Compensation liberal. Any wide awake hustler can make big money. References required. Reader Magazine, 1120, 334 Dearborn.

WANTED — A LAUNDRY DEMONSTRATOR and soap salesman; experienced man to introduce new brand soap chips to laundry trade; none other need apply; give age, experience, references, and salary expected; permanent position for right man. Address N A 324, Tribune office.

WANTED—SALESMAN OF ABILITY AND EXperience, who can come recommended as a business getter; to such a man we will mae a proposition with good future in it; insurance or book experience preferred. Call 9 to 12 mornings. W. H. Billinghurst, 1403 Ellsworth Bldg., 355 Dearborn-st.

SALESMEN WANTED—ON ONE OF OUR most rapid sellers; exclusive territory given. Men in the field making $30 per week; experience unnecessary. Call for interview or address RAND, M'NALLY & CO., Department 23, 168 Adams-st.

MANAGERS AND CANVASSERS—FOR EXCLUsive territory upon unequaled commission for unrivaled books; no better opening is to be found in the book selling business than the opportunity we now have to offer; get our proposition. Send address. M. A. DONOHUE & CO., Chicago, Ill.

WANTED—SALESMEN CALLING ON HARDware, harness, and paint trades throughout the middle west to carry line of staple goods; prefer those having an established trade and can give security for samples. Address K P 164, Tribune office.

WANTED—INSTALLMENT CITY SALESMAN; new proposition; money every night; leads furnished; get in while proposition is new.
See MR. MORRISSEY,
Columbia Phonograph Co., 88 Wabash-av.

WANTED—PRINTING SOLICITOR TO LOCATE in St. Paul. Catalogue and railroad work. Exceptional opportunity to advance. State experience, wages, etc. GANE BROTHERS & CO., 120 Market-st., Chicago.

SALESMEN—MACHINERY, BELT, AND GENeral supply men to sell new mechanical article; no competition. Men used to making upward of $40 per week; first class references necessary. 418 Medinah Bldg.

WANTED—TWO SALESMEN TO ADVERTISE A new line of goods amongst the farmers and town people; salary and expenses paid; state experience and salary expected, also references. Address P 367, Tribune office.

SOLICITOR—HAVE LARGE BLOCK OF STOCK in industrial company that has demonstrated large earnings; want to find a man who can sell it; great chance to right party. Address W 59, Tribune office.

WANTED—A YOUNG MAN TO SOLICIT ACcounts for collection for first class law and collection office; experience not necessary; good prospects. Address K B 237, Tribune office.

WANTED — RICH, LIEBER & CO., WHOLEsalers in wines and whiskies, will entertain written proposals from experienced, reliable city and traveling salesmen. 951-53-54 West New York-st., Indianapolis, Ind.

SALESMEN WANTED EVERYWHERE FOR the Peerless Moistener [office device]; quick seller, good margin; sells on sight, 75c. Apply to WM. HOLT, 437 Claremont-av., Chicago.

WANT TO MEET CLEVER SALESMAN OR promoter to help manipulate a good thing; must be good dresser and have good acquaintance. Address X 451, Tribune office.

Boys.

BOY—BY LARGE MANUFACTURING CONcern; one who lives with parents and writes plainly. Address X 336, Tribune office.

STRONG BOY—EXPERIENCED, IN GROCERY store. THOS. A. SCHLICK, 3545 Cottage Grove-av.

BOY—TO LEARN ENGRAVING AND RUN errands. R. 1020, 57 Washington-st.

BRIGHT BOY—18 YEARS OF AGE, TO LEARN cutting trade. 266 Franklin-st., 4th floor.

OFFICE BOY — IN SALESROOM OF WHOLEsale grocery house; must be over 16 years old. Address, in handwriting of applicant, stating school grade; wages to commence, $4 per week. Address X 345, Tribune office.

OFFICE BOY—BRIGHT, ACTIVE BOY FOR large corporation; $3 to start; excellent opportunity for bright boy. Address L B 481, Tribune.

WAGONS BOYS—LIVING ON South Side. Permanent positions if qualified. Apply 10th floor, Retail Store.
MARSHALL FIELD & CO.

Trades.

AN EXPERIENCED MAN TO RUN A SMALL coatshop for a tailors to the trade house; make about twenty-five coats a day. Address P N 238, Tribune office.

ARCHITECTURAL ENGINEER AND DRAFTSman—By a large contracting firm; address, stating experience, salary required, and the name of last employer; only first class men need apply. Address Architectural, 794 Broad-st., Newark, N. J.

CARPENTERS—GOOD FLOOR LAYERS. 462, 506 E. Illinois-st.

CARPENTERS—4; NEW RESIDENCE. APPLY ALLISON & GOLBECK, R. 406, 115 Dearborn-st.

DRAFTSMAN—FOR CUT STONE YARD; STATE experience and salary expected. Address X 446, Tribune office.

DRILL HANDS. THE M'GUIRE-CUMMINGS Mfg. Co., 122 N. Sangamon-st.

FUR FINISHERS AND LINERS; EXPERienced. JOHN T. SHAYNE & CO., 187 and 189 State-st.

ICE CREAM MAKER—EXPERT ON FANCY cream. Call after 11 a. m. 232 W. Congress-st.

IRON WORKERS, LAYERS OUT, PUNCH hands, fitters, and laborers—Good wages; permanent work. Modern Steel Structural Co., Waukesha, Wis.

IRON WORKERS. THE M'GUIRE-CUMMINGS Mfg. Co., 122 N. Sangamon-st.

JOB COMPOSITOR—351 DEARBORN, SIXTH floor.

MACHINISTS—TO BECOME AUTOMOBILE drivers; construction, repair, and road work; license guaranteed. 333 Wabash-av.

MACHINIST—ADDRESS W 478, TRIBUNE OFfice.

MOLDERS—TO GO TO ST. LOUIS; NO STRIKE; good salary. Call Tuesday, 12 to 1:30. St. Louis Car company, fourteenth floor Manhattan Building. J. S. HAMLIN.

TELEGRAPHERS — RAILWAY, WILLING TO take strikers' places; good salaries; free transportation. Apply Room 4 Lenox Hotel, 259 S. Clark.

TRUCK BUILDERS—THE M'GUIRE-CUMMINGS Mfg. Co., 122 N. Sangamon-st.

Coachmen, Teamsters, Etc.

COACHMAN—IN THE COUNTRY, EXPERIenced, unmarried; best of references required. Apply 1200 The Republic, 209 State-st.

COMPETENT DRIVERS FOR TRUCKS—PERmanent positions; refs. required.
JOHN V. FARWELL COMPANY,
148 Market-st.

DRIVERS—TEN, FOR CITY WORK. APPLY Tuesday, between 10 a. m. and 12 o'clock, to C. F. WILKINS, Supt. Hastings Express Co., Rock Island freight house, 12th and Fifth-av.

TEAMSTERS—LIMITED NUMBER OF COMpetent teamsters for wholesale grocery business; must furnish satisfactory reference; positions permanent. Apply S. P. STEVENS, No. 1 Market-st.

Agents Wanted.

WANTED—CANVASSER WITH TEAM TO handle an article that sells at sight to every user of front or back porch in house or flat. Never before sold and big profits to hustlers. Only first class salesmen who can produce results wanted. Address X 355, Tribune office.

AGENTS — $8 DAILY SELLING OUR MEDICinal soaps and ointments; new package; exclusive territory; every call a sale; "a guaranty given with each box." Terriff Med. Assn, 1414 Wabash-av., Chicago.

$20 DAILY—FRAMED PICTURES AND SOUvenir postcards in natural colors; most beautiful on earth; nothing approaching; to see is to buy them. American Color Reproduction Co., Chicago.

$1.00 TAR TALCUM POWDER, 25C; 25 SHAMpoos, 25c; 100 per cent to agents. Send for sample. KELLEY MFG. CO., 17 Dearborn-st.

AGENTS AND PORTRAIT HOUSES WANTED to handle our bromide and solar prints; write for prices. Horne Copying Co., 255 Wabash-av.

SOAP AGENTS—$10 DAILY EASILY EARNED. Barker Chemical Co., 237 Market-st.

WANTED—MALE HELP.

Agents Wanted.

AGENTS WANTED EVERYWHERE TO SELL our popular policies, covering all accidents, diseases, and occupations; something entirely new and issued by this society only; easily understood and easily sold; cost but $6 per annum each, payable monthly if desired; large commissions paid immediately and exclusive territory allowed. Address NATIONAL ACCIDENT SOCIETY, 320 Broadway, New York. Established 20 years.

WANTED — REPRESENTATIVES IN EVERY locality to sell our teas, coffees, spices, extracts, baking powder, etc., direct to the consumers; liberal inducements; a chance to establish a business of your own; we assist you in every way. Address Royal Tea Co., 2801-3-5 Cottage Grove-av., Chicago.

Stenographers.

STENOGRAPHER—YOUNG MAN; EXPERIenced Smith Premier operator. MILLER & HART, 25th and La Salle-sts.

Miscellaneous.

ADVANCE MAN FOR DOCTOR WHO CAN LOcate country cases. Address X 442, Tribune.

ELEVATOR MEN—TWO EXPERIENCED, FOR hydraulic cars. Apply to Supt., 8:30 to 9 a. m.
THE FAIR,
State, Adams, and Dearborn-sts.

FIRST CLASS BEANERY MAN—TO TAKE care of place nights. J. J. ERICKSON, 8 S. Clark-st.

LAWYER WANTS GOOD MEN FOR OUTSIDE work; good opportunity. X 150, Tribune office.

JANITOR — EXPERIENCED. CLOTHING Store, Milwaukee and Chicago-avs.

MEN—QUALIFIED TO ACT AS GUARDS; REFerences required.
W. M. HOYT CO.,
1 MICHIGAN-AV.

Men to act as permanent teamsters; must be familiar with city and good references.
W. M. HOYT CO.,
1 MICHIGAN-AV.

MEN—FOR AUTOMOBILE CHAUFFEURS; mechanically inclined. S 578, Tribune office.

PHYSICIAN—WHO CAN REGISTER ON ARrival, or who is registered in Iowa; permanent; with advertising specialist; good habits, health, and personal appearance most essential; send photo and mention height and weight; must be a good case taker; salary $50; commission weekly.
DR. M. J. KRAUS, Cedar Rapids, Ia.

PHYSICIAN—RECENT GRADUATE, TO TAKE charge of practice during August; refs. Address V 477, Tribune office.

TWO YOUNG MEN TO RUN ON PASSENGER trains. 11 East Taylor-st., near State.

UNDERTAKER'S ASSISTANT—MUST BE SINgle. 269 Orleans-st.

WANTED—RECRUITS FOR THE UNITED States Marine Corps; able bodied unmarried men, between ages of 21 and 35; good character; must speak, read, and write English. Marines serve at sea on men of war in all parts of the world, on land in our island possessions and at navy yards in the United States. Apply Recruiting Office, 193 South Clark-st., second floor, Chicago.

WANTED — A PHYSICIAN, REGISTERED IN Illinois, Indiana; temperate, good appearance; caretaker; business strictly honorable; good salary. Address DOCTOR, R A 16, Tribune office.

Miscellaneous.

WANTED—
15 men for assistants on wagons. Report 8 a. m. Tuesday. References required.
JOHN V. FARWELL CO.,
148 Market-st.

WATCHMAN—AGE 25 TO 35 YEARS, HEIGHT 5 ft. 8 in. to 6 ft., for traveling boat; must furnish refs. Apply 3d floor, 201 Fifth-av.

YOUNG MAN THOROUGHLY EXPERIENCED in handling woolens in a wholesale tailoring house. MORRIS GOLDSMITH & CO., 220 Adams-st.

YOUNG MAN—PERMANENT WORK; $8 PER week. Call between 8 and 8:30 a. m. SCHUMANN & CO., 3954 Cottage Grove-av.

Employment Agencies.

PERMANENT POSITIONS PROCURED FOR

Packers	$15	Bookkeeper	$18	Shoe clerks	$15
Watchmen	15	Stockkeepers	14	Sign tackers	12
Factories	12	Order clerks	12	Engineers	15
Railroads	75	Clerks	$10, 15	Oilers	12
Machinists	18	Shippers	10	Wipers	12
Electricians	20	Asst. shipp'rs	12	Elevator men	12
Helpers	12	Secretaries	25	Salesmen	15
Collectors	12	Firemen	14	Cigar clerks	12

Young men to travel, $15 weekly—expenses paid. SECURITY OPPORTUNITY BROKERS, 39 State-st., Room 412, between Lake and Randolph-sts.

STENOGRAPHERS—ELEVEN	$15 TO $20
Bookkeepers, three	$15 to 20
Office men, six	$8 to 15
Bill clerks, eight	$12 to 15
Shipping clerk, middle aged	$12
Typewriters, three, Rem.	$10 to 15
Young men for office and stores	$6 to 9

Merchants' Clerical Exchange, 901, 108 La Salle-st.

AUDITORS, BOOKKEEPERS, STENOGRAPHERS, OFFICE CLERKS, Placed with largest business houses.
MERCANTILE EXCHANGE,
185 DEARBORN-ST.
No charge before position is secured.

WE CAN FURNISH COMPETENT STENOGraphers and bookkeepers, beginners or experts, male or female, free of charge to either employer or employe. Call 5186 Central.
UNDERWOOD TYPEWRITER CO.,
133 Wabash-av.

"LET MORRELL AGENCY HELP YOU" TO A good position. NO JOB NO PAY. 48 S. Clark-st. Branch 1118 Lincoln-av.

GOOD STEADY POSITIONS WAITING FOR male help. Room 610, 171 Washington-st.

WANTED—FEMALE HELP.

Bookkeepers and Clerks.

ASSISTANT BOOKKEEPER—YOUNG LADY WHO is rapid, industrious, willing, and writes a neat hand; references. Address K B 234, Tribune office.

BOOKKEEPER AND STENOGRAPHER—HIGH grade; good position to the right party; must have good references. F. N. MATHEWS & CO., 50 Adams-st.

YOUNG LADY—SOME EXPERIENCE, TO operate Fisher billing machine; also to assist bookkeeper. Apply with references.
WORK BROTHERS CO.,
168 Wabash-av.

YOUNG LADY FOR OFFICE WORK; 19 TO 23 years of age; must write good hand.
First National Co-operative Society,
Jackson-blvd. and Green-st.

YOUNG LADY—AS CLERK, WITH SOME bookkeeping experience; $20 per month, room and board. CRESCENT HOTEL, 41st and Ellis.

Saleswomen, Solicitors, Etc.

WANTED—BRIGHT YOUNG LADIES TO SOlicit orders from best class business men. Can positively earn $5 to $10 a day. Best references required. Call 10 to 12, 2 to 4, 301 Tacoma Building. Inquire for MR. JACOBS.

WE WANT ACTIVE LADY SOLICITORS TO call on business men to sell an up to date office appliance and time saver; must be an expert typewriter; salary and commission. Address S 537, Tribune office.

WE PAY $7 TO $10 WEEKLY AND 50% COMmission to ladies who can spare four hours a day selling Cable Piano Polish; good for pianos and furniture. The Cable Piano Polish Co., 620, 225 Dearborn-st.

A SALESWOMAN — TO SELL HARD COAL ON basis of ½ profits; others are making $5 day upwards. Why not you? Address P 337, Tribune.

Domestics.

COOK—GOOD COOK TO GO TO LAKE GENEVA at once. Also a good laundress. Call 146 Ashland Blvd., Tuesday eve., between 5:30 and 9 o'clock.

COLORED GIRL—
196 E. 21st-st., 3d flat.

COOK—EXP.; WAGES $5; REFS. REQUIRED. MRS. F. W. McKINNEY, 3075 Kenmore-av. Phone Sheridan 264.

COOK—TO GO TO LAKE GENEVA, WIS. CALL Wednesday, between 11 and 12, Room 1003, 92 State-st.

FIRST CLASS DINING ROOM GIRL; PRIVATE family; call or write. 10 E. 46th-st., Flat 5.

NEAT GIRL FOR GENERAL HOUSEWORK; 4 room flat; 2 adults; $3. 176 E. 23d-st., Flat 68.

HOUSEWORK—959 SAWYER-AV. WOMAN OR girl for general housework; no children, no washing, good home, easy place; $4.

HOUSEWORK—YOUNG WOMAN IN FAMILY of 2 for general housework; references required. Apply Apartment 5, 1036 W. Jackson-blvd.

HOUSEWORK—LIGHT—YOUNG WHITE GIRL; good home. 4568 Oakenwald-av.

HOUSEWORK — GIRL FOR LIGHT HOUSEwork, small flat. 404 E. 66th, 1st flat.

WAITRESSES—3 FIRST CLASS WAITRESSES. Heusner Lunch Room, Fifth-av. and Quincy.

YOUNG GIRL TO CARE FOR TWO CHILDREN and assist about house. 2462 N. Avers-av., Irving Park.

Seamstresses and Dressmakers.

FIFTY HAND SEWERS ON fine pants, for section work—button sewers, top turners, bottom turners, and fillers. Willing to teach any bright girl who can readily handle the needle. Most steady and reliable shop in the city.
LAMM & CO.,
Adams and Jefferson-sts.

GIRLS—ON SEWING MACHINES. WESTERN Buckram Co., 168 Wabash-av.

SEAMSTRESS — FINE UNDERWEAR, SHIRT waists. Don't ans. unless competent to do such work. Address W 199, Tribune office.

WANTED—FEMALE HELP.

Nurses.

GIRL TO CARE FOR INFANT AND CHILD; good wages. DOVALE, 2247 Jackson-blvd.

NURSE — WITH SOME HOSPITAL EXPERIENCE, to go to Lake Geneva, Wis. Call Wednesday, between 11 and 12, R. 1003, 92 State-st.

Stenographers.

GIRL TYPEWRITIST—FROM 1 TO 5 P. M., FIVE days a week, at $1 a day. Room 1507, 100 Washington-st.

STENOGRAPHER—EXPERIENCED; SALARY $6 to commence with; rapid advancement; no agencies. Call Room 500, 185 Dearborn-st. FRED'K CROONBORG.

STENOGRAPHER—A YOUNG LADY, TO ADdress envelopes; Remington; first class manufacturing business, North Side; rapid worker; $6 per week. Address X 329, Tribune office.

STENOGRAPHERS — TWO, EXPERIENCED. Apply Superintendent, MANDEL BROTHERS.

STENOGRAPHER—EXP. YOUNG LADY; GOOD education; rapid and competent; give complete information in reply. Address W 182, Tribune office.

YOUNG LADY—IN R. R. OFFICE; $50 PER month; high school or better education; state age and experience. Address V 406, Tribune office.

Miscellaneous.

GIRLS—FOR FACTORY WORK; MUST HAVE strong fingers; steady job. 498 Ogden-av., in store.

GLUING MACHINE GIRLS AND PACKERS for folding boxes; must be sixteen years or older. J. W. Sefton Mfg. Co., 3d floor, 241 S. Jefferson-st.

MILLINERS AND PREPARERS—EXPERIenced; steady employment. Chicago Straw Works, 152-158 Michigan-av.

WANTED—SEVERAL BRIGHT young ladies, who write plain, rapid hand, for addressing. Apply 63 and 65 West Monroe-st., second floor.

JOHN M. SMYTH CO.

YOUNG WOMAN—FOR HAIRDRESSING AND manicuring parlor; one who can do Marcel wave; no other need apply. Address X 452, Tribune.

Employment Agencies.

GOOD TYPEWRITER OPERATORS CAN SEcure splendid positions as "GRAPHOPHONE" operators; we want 3 operators right now at $12 and $15 per week. Instruction free on graphophone. No charge for securing positions. Apply Columbia Phonograph Co., 88 Wabash-av.

WE WOULD LIKE TO HAVE SOME FIRST class stenographers, both male and female, register in our employment department for positions ranging from $6 to $18 per week. UNDERWOOD TYPEWRITER CO., 133 Wabash-av.

STENOGRAPHERS — 20 REM., SMITH, OLIver, $10 to $15. Stenographers and bookkeepers, $12. Typewritres, two, Smith, Oliver, $7-$8. Office ladies, ten, $5 to $12. Merchants' Clerical Exchange, 903, 108 La Salle-st.

"LET MORRELL AGENCY HELP YOU" TO A good position. NO JOB NO PAY. 48 S. Clark-st. Branch 1118 Lincoln-av.

STENOGRAPHERS—AT 48 S. CLARK-ST. MORRELL NO JOB NO PAY AGENCY.

AUTOMOBILES.

SAVELL'S AUTOMOBILE LIVERY, 204 E. 35th-st. Tel. Douglas 2076.

All sizes tires and tubes in stock. Touring cars to rent, hour or day. Repairing of all kinds.

THE GUARANTEED YALE 16 H. P. LIGHT touring car, carrying 5 passengers, $850; 16 h. p. runabout, $725, speed 35 miles per hour; they are guaranteed during summer season against all repairs. Yale Automobile Co., 1413 Michigan-av. Tel. S. 1270.

OBSERVATION CARS, FREIGHT TRUCKS, DELIVERY WAGONS FOR SALE. RENT. CARS STORED. CHICAGO AUTO SERVICE CO., 252-254 EAST OHIO-ST.

FOR SALE — OUTSIDE OPERATED WOODS brougham, morocco trimmed; very fine; reason for selling, owner abroad. Apply Little Giant Storage Battery Co., 1255 Michigan-av., Chicago.

1904 AUTOCAR, TONNEAU, FINE CONDITION; new 4 in. Fisk tires, canopy top, curtains, lamps, and gas search light, all complete; $850. Make offer quick. Address X 266, Tribune office.

FOR SALE—40 H. P. THOMAS FLYER WITH top; 1905 model; bargain. Apply Little Giant Storage Battery company, 1255 Michigan-av.

TO RENT—TOURING CAR, $2.50 PER HOUR, including expert chauffeur. Write or call. 281 W. Madison-st., upstairs.

FOR SALE—HAYNES-APPERSON, WITH TONneau; elegant condition. YALE, 1413 Michigan-av.

AUTOS—TO RENT. H. G. McGAUGHY, Phone Har. 5196. 540 Wabash-av.

TALK TO GREER ABOUT RENTING A HIGH grade 1905 side entrance automobile, by the hour or day. Phone So. 567. 1421 Michigan-av.

INFLATE YOUR TIRES FREE; AUTOMOBILE supplies at right prices. The Motor Car Supply Co., 1427 Michigan-av. Phone South 25.

AUTO SUPPLIES AND ACCESSORIES OF every description. The Automobile Supply Co., 1339 Michigan-av.

HIGH GRADE AUTOMOBILES TO RENT BY the hour. C. A. COEY & CO., 1325 Michigan-av. Phone South 1042.

OLDSMOBILE—LATE MODEL, REPAINTED and overhauled; owner leaving city. Phone H. P. 943, or call 6041 Monroe-av.

COLUMBIA ELECTRIC, PERFECT CONDItion, stylish; $450. YALE, 1413 Michigan.

FOR SALE—AUTOMOBILE RUNABOUT; A1 condition. CLARKE, 52 S. Morgan.

AUCTION SALES.

WILLIAMS, BARKER & SEVERN CO., 185-187 Wabash-av., general auctioneers. Sales at store every Wednesday and Saturday, 10 a. m. Furniture, carpets, gen. household goods. Tel. 2100 Cent.

ACCOUNTANTS.

JUDD, SCHMIDT, PALMER & COMPANY, 1008 ASHLAND BLOCK. CENTRAL 3500.

H. F. SPENGLER, PUBLIC ACCOUNTANT AND auditor. 1461 Monadnock. Tel. Harrison 4686.

BOARDING AND LODGING.

South Side.

4707 VINCENNES-AV.—TWO REFINED GENtlemen can have large, airy, handsomely furnished rooms, with board if desired; hot and cold running water in rooms; fine bathroom; 2 acres of lawn; wide porches, awnings; use of parlor and piano. Tel. Drexel 10671.

4568 OAKENWALD-AV.—HANDSOMELY FURnished rooms and board in strictly modern private home; hardwood floors, brass beds, porcelain tubs, large verandas, and fine lawn; also excellent table board; near I. C. R. R., Kenwood. Telephone Drexel 1972.

3533 INDIANA-AV., MRS. P. ROLPH—NEWLY furnished front parlor with alcove, suitable for two; piano; board if desired; phone; running hot water; private; reasonable.

5716 WASHINGTON-AV. — LARGE ROOMS, with board; choice locality, near park; golf and tennis; near station and cable; 12 min. to city; $6 to $10. Phone 1533 Hyde Park.

4809 CALUMET-AV., 1ST—GOOD BOARD; NICE large rooms for party of 3 or 4 gentlemen; electric light; lavatory; one block L express station; also 47th electric.

THE CRESCENT, 41ST AND ELLIS — ROOM and board, $7 per week and up. The best family hotel in Chicago. One block from lake.

THE CRESCENT, 41ST AND ELLIS — ROOM and board, $7 per week and up. The best family hotel in Chicago. One block from lake.

3427 MICHIGAN-AV.—SELECT NEIGHBORhood; rooms, single and en suite; good board; low prices; summer months.

4736 EVANS-AV.—NICELY FURN. ROOM FOR gentleman, in private home; board if desired. Tel. Blue 2352.

6139 KIMBARK-AV., 3D FLOOR—LIGHT, pleasant room; steam heat, hot water; strictly private family; convenient to all transportation.

2802 MICHIGAN-AV.—ELEGANT CORNER residence, large front room; good board; best transportation.

6148 KIMBARK-AV., 3D FLAT— ROOMS WITH breakfast; moderate price; private family.

3937 LAKE-AV.—PLEASANT ROOMS WITH board; large grounds; near I. C. R. R.; refs.

308 E. 60TH-ST., FLAT 601—2 GENTS OR MAN and wife; ½ block I. C. and surface.

2932 MICHIGAN-AV.—BEAUTIFUL ROOMS with excellent board; abundance of hot water.

6010 PRAIRIE-AV.—FINE PARLOR FOR 2, with board, $5; blk. "L" station; phone; examine.

4730 PRAIRIE-AV., 3D FLAT; MODERN, ELEgantly furn. room, board; private Jewish family.

37 E. 36TH-ST.—LARGE AND SMALL ROOMS with board; moderate prices.

267 MICHIGAN-AV., NR. AUDITORIUM—BEST rooms, table, and references, for refined people.

2949 MICHIGAN-AV.—ROOMS, WITH BOARD; fine location; terms reasonable. Douglas 3070.

4733 PRAIRIE-AV., 2D FLAT—FIRST CLASS board and rooms; private; block to L; refs.

3000 INDIANA-AV., FLAT 18—BEAUTIFUL parlor; best table. Phone 7887 Douglas.

2606 LAKE-AV.—MRS. M'MILLEN — LARGE, cool rooms with board; references required.

4329 CALUMET-AV.—LARGE ROOM; LAVAtory; private home; board optional.

ROOMS AND BOARD IN WOODLAWN FOR 2 gentlemen; reasonable. X 349, Tribune office.

3751 LAKE-AV.—PLEASANT ROOMS, GOOD board; porches overlooking lake; I. C. and cable.

West Side.

170 ASHLAND-BLVD. — NICELY FURNISHED rooms; choice location; board if desired.

North Side.

502 NORTH PARK-AV., ELEGANT HOME, faces Lincoln Park; beautiful rooms; excellent meals.

280 CHESTNUT-ST.—DOUBLE AND SINGLE rooms; newly furnished; with or without board.

440 LA SALLE-AV.—REFINED FAMILY, NEAR park, wish four roomers; excellent board.

306 OHIO-ST.—ROOMS WITH BOARD, OPPOsite Virginia Hotel; walking distance; reasonable.

305 CASS-ST.—ROOMS WITH BOARD; MODERate prices; walking distance. Tel. 4481 Dearborn.

679 FULLERTON-BLVD.—NICE CLEAN ROOMS; fine location for summer; good board.

379 ONTARIO-ST.—MODERN DOUBLE ROOM; excellent board; desirable locality; walk. dist.

519 LA SALLE-AV.—DETACHED RESIDENCE; elegant double and single front rooms; fine board.

BOARDING AND LODGING.

North Side.

16 ASTOR-ST., NEAR DIVISION AND LAKE SHORE DRIVE—MAISON DU NORD. FIRST CLASS FAMILY HOTEL; QUIET; BEST NEIGHBORHOOD; 15 MIN. TO BUSINESS CENTER; EXCELLENT TABLE. PHONE NORTH 2096.

487 FULLERTON-AV.—LARGE, PLEASANT rooms, with board; $6 per week; special rate for two or more; 1 block N. W. L.

348 DEARBORN-AV.—NEWLY FURNISHED rooms; board; private family; privileges; phone, parlor.

493 DEARBORN-AV., 2D FLAT—LARGE front parlor and front bedroom; nicely furnished; with or without board; strictly private.

Hotels.

HOTEL DEL PRADO—A SELECT FAMILY AND transient hotel [400 rooms], occupying the entire block between Washington and Madison-avs., fronting on Midway-blvd. We have parlor and bedroom with private bath and board for two people, $25 to $40 per week.

TRANSPORTATION—Illinois Central Express trains to 60th-st. station, 1½ blocks away; only 12 minutes to city.

HOTEL TURNER, 33D AND WABASH-AV.—Without exception one of the nicest and best located family hotels on the South Side; rooms single or en suite, with or without private baths; electric elevator service; all modern improvements; convenient to elevated, Indiana, and State-st. car lines. Phone 408 Douglas.

HOTEL WARNER ANNEX — NEWLY COMpleted and ready for occupancy; finely located; 100 rooms in 2 and 3 room suites, with bath, at very attractive rates; telephone in each suite; finely furnished. Groveland Park and Cottage Grove-av. Tel. 673 Douglas. McGUIRE & COBB, Props.

HOTEL HAYES, 64TH-ST. AND LEXINGTON-av., one block from Lexington-av. L station, surface lines, and 5 minutes' walk from I. C. 63d-st. station—American and European plan; rooms single or en suite, with and without private bath. Telephone 656-657 Hyde Park.

HAYDEN HOTEL, 152 E. 36TH-ST.—A COMfortable home, near the lake; residential and transient; best meals and service in city for the price; I. C. and other good transportation; suites and single rooms; homelike. Phone Douglas 1440.

HOTEL HOLLAND, 53D AND LAKE-AV. — American plan; permanent single rooms $7.50 up; en suite, with private bath, for two, $16 up; ten minutes from city; I. C. suburban and express. Phone Hyde Park 192.

HOTEL BERTRAND—BUSINESS CENTER—255-256 Michigan-blvd., overlooking the lake; finest location in city; one block from Auditorium; special rate by the week, on the American plan, $8 up.

THE CRESCENT HOTEL, 41ST AND ELLIS—New, modern, single rooms, $3 per week; rooms and bath, $6; fine meals optional; 1 block of lake; best residence district.

THE CRESCENT, 41ST AND ELLIS—NEW, modern, single rooms, $3 per week; rooms and bath, $6; fine meals optional; 1 block of lake; best residence district.

THE OAKLAND, DREXEL AND OAKWOOD-blvds.—High class family and transient hotel; delightful location; distilled artesian water.

CONTINENTAL HOTEL, WABASH-AV. AND Madison-st., Chicago—American plan, $2 per day. Special rates by the week to regulars.

WISCONSIN HOTEL, 22 WISCONSIN-ST., ½ block from Lincoln Park; permanent and transient guests; ideal summer resort. Tel. N. 1343.

HOTEL WYCHMERE [EUROPEAN], INDIANA-av. and 18th-st.—150 elegant outside rooms; reasonable rates. Tel. 1098 S. MRS. H. YORK, Mgr.

DEARBORN-AV. HOTEL, DEARBORN AND Chicago-avs.—Rooms from $2 week up; elevator, phone, etc.; walking distance.

FOREST HOTEL, ROGERS PARK—1ST CLASS family hotel; delightful location; moderate rates.

HOTEL HOWARD, 232 DEARBORN-AV.—FAMily hotel; $1 a day up, American. Phone White 396.

Summer Resorts.

YOUNG COUPLE OWNING NEW HOME IN Oak Park, convenient to rapid transportation, would take congenial couple or two young ladies employed; references. Address T 146, Tribune.

BOARD WANTED.

BOARD—AND ROOM—IN PRIVATE FAMILY near 56th and I. C., for young man; will pay fair price for fair accommodation. Address X 447, Tribune office.

BOARD—AND ROOM—BY YOUNG MAN IN Catholic family; North Side; state terms. Address X 445, Tribune office.

BOARD—FOR A FAMILY OF 5, WHERE THERE are no other boarders; 4 rooms and bath; modern. Address X 374, Tribune office.

TO RENT—ROOMS.

South Side.

TO RENT—MICHIGAN-BLVD. AND 13TH-ST. NEW SOUTHERN HOTEL. EUROPEAN.
Everything new and up to date.
Electric light, hot and cold water in every room.
Choice outside rooms, $5, $6, $7, and $8 per week.
Rooms with private bath, $10, $12, and $14 per week.
Our popular price cafe for ladies and gentlemen cannot be excelled.
Easy walking distance. Telephone South 262.

TO RENT—5714-16 WASHINGTON-AV., ROOMS furnished to suit; all exposure; bright and clean; very near park, golf and tennis grounds; 3 modern, cozy houses, annexes, east front; yards, porches; excellent home cooking; $6 to $10. Phone Hyde Park, 1533.

TO RENT—LARGE, HANDSOMELY FURNISHed front room, southern exposure, facing Ellis park; STRICTLY PRIVATE; no other roomers; every convenience; suitable for one or two gentlemen. 106 E. 36th-st. Phone Douglas 7818.

TO RENT—ROOM, ON LAKE-AV., ONE MINUTE Illinois Central; outside; new; hot and cold water; large closet; steam heat; private family. Address COOK, 3742 Cottage Grove-av.

TO RENT—$3 A WEEK AND UP—EDINBURGH HOTEL, 2124 MICHIGAN-AV.; ELEVATOR; HOT AND COLD RUNNING WATER; SUITE AND SINGLE ROOMS WITH PRIVATE BATH.

TO RENT—53 DOUGLAS-PL. [34TH-PL.]—NEWly furnished rooms; hardwood; hot and cold water; detached house, colonial porch; I. C. and surface cars.

TO RENT—3000 MICH-AV., APARTMENT 71—Nicely furnished suite; also single rooms, with separate entrance; delightfully cool; private phone; cafe in building.

TO RENT—223 29TH-ST., FLAT 3—NEAR MICHigan-av.; elegant furnished outside rooms, $2.50 and up; suitable for two; steam, hot water, phone. A. BEALE.

TO RENT—3120 INDIANA-AV., NICELY FURnished rooms; one large, one small; in fine modern flat; steam heat, bath, hot water; phone. Norris.

TO RENT—NICELY FURNISHED RMS.; MODern house; all conveniences; breakfast optional. Phone Douglas 2959. 3157 S. Park-av.

TO RENT — 3118 INDIANA-AV.—FINE, COOL rooms; strictly modern; hot water; also 2 or 3 light housekeeping rooms. MILLAR.

TO RENT—BEST ROOMS IN THE CITY, $3 PER week; private baths; meals if desired. The Crescent, 41st and Ellis; 1 block from lake.

TO RENT—TWO LARGE DOUBLE FRONT rooms; detached house; hardwood floors; phone; suitable for four gentlemen. 4042 Michigan-av.

TO RENT—3322 INDIANA-AV., CHARMING sleeping rooms, alcove; running water; phone; exclusive; reasonable.

TO RENT—BEST ROOMS IN THE CITY, $3 PER week; private baths; meals if desired. The Crescent, 41st and Ellis; 1 block from lake.

TO RENT—5205 PRAIRIE-AV., 3D FLAT, BEAUtifully furnished front room; Indiana and L; $3. Call Sunday or evenings.

TO RENT—LARGE, HANDSOMELY FURnished room; all modern conveniences. Flat 3, 4848 Prairie-av.

TO RENT—NEWLY FURNISHED FRONT room; private home; running water. 3318 Indiana-av.

TO RENT—NICELY FURNISHED FRONT PARlor, also light housekeeping room; reasonable. 2213 Michigan-av.

TO RENT—76 E. 26TH-ST., 3D FLAT, NICELY furnished rooms, large and cool; all conveniences; good transportation. Phone 792 Calumet.

TO RENT—DELIGHTFULLY COOL, NEWLY furnished rooms that will please you. 2979 Indiana-av.

TO RENT—NICELY FUR. LIGHT ROOM; GOOD trans.; private family. 4350 Calumet, 1st flat.

TO RENT—3902 CALUMET-AV., FLAT A, NICE fur. front rooms; r. hot water; reasonable.

TO RENT—3 UNFURNISHED ROOMS; STEAM heat, hot water. 90 E. 22d-st., Flat 55 K.

TO RENT—2348 CALUMET-AV., FLAT 1, NICEly furnished rooms, $2 up; good transportation.

TO RENT—3 UNFURNISHED FRONT ROOMS. 430 W. 69th-st.

TO RENT—2825 MICHIGAN-AV.—ELEGANTLY furnished rooms; cool, mod.; best transp.; reas.

TO RENT—SUNNY ROOMS; PRIVATE FAMILY; rapid transit. 399 E. 40th-st.

TO RENT—LIGHT COOL FRONT ROOM; baths; good transportation. 4252 St. Lawrence.

TO RENT—3809 MICHIGAN-AV., DOUBLE AND single rooms, all sizes; board optional; reasonable.

TO RENT—ALLEN APTS., 145 OAKWOOD-blvd.; cool rooms; single and ensuite.

TO RENT—TWO SMALL ROOMS, GENTLEmen preferred; refs. 3166 Lake Park-av.

TO RENT—3623 LAKE-AV., BEAUTIFUL PARlor, other rooms, overlooking lake. 2790 Douglas.

TO RENT—1710 MICHIGAN-AV.; ELEGANTLY furnished rooms; one front, with private bath.

TO RENT—3740 ELLIS-AV., DOUBLE AND SINgle rooms; running water; nicely fur.; good trans.

TO RENT—2970 MICHIGAN-AV., NEWLY FURnished airy outside single rooms; also housekpg.

TO RENT—3420 WABASH, FRONT ROOM AND kitchen; other rms.; ½ block 35th L sta.; phone.

TO RENT—3 LARGE ROOMS, HOUSEKEEPING, or single room. 5040 Washington Prk.-pl., first.

TO RENT—ELEGANTLY FURNISHED HOUSEkeeping rooms. 573 E. 43d, Flat E.

TO RENT—3165 GROVELAND-AV., FINE large east room for gentleman or lady employed.

TO RENT—3259 RHODES-AV.—FRONT PARlor; housekeeping; hall room; cheap; convenient.

TO RENT—HANDSOME COOL ROOMS; PRIvate home; near "L." 4222 Calumet-av., 2d.

TO RENT—LIGHT ROOM, NEAR PARK; SMALL family; privilege breakfast. 5018 Calumet, 2d.

TO RENT—1429 MICHIGAN-AV., FLAT F. A suite 2 nice housekeeping rooms.

TO RENT — LARGE ROOM, RUNNING WATER, light kitchen privileges; $3. 2974 Indiana-av.

TO RENT—FURNISHED; MODERN. 3000 INdiana-av., flat 15.

TO RENT—NEWLY FURNISHED ROOMS. 2023 Michigan-av.

TO RENT—CHEAP, 3 NICE FRONT ROOMS. 2936 Cottage Grove-av.

West Side.

TO RENT—LARGE, NEAT, MODERN, AND clean room; running water, bath; large clothes closet; use of parlors and piano if desired or a homelike place. 941 W. Monroe.

TO RENT—LARGE FRONT PARLOR SUITAble for 2; all modern conveniences. 617 Washington-blvd.

TO RENT—540 WASHINGTON-BLVD., TWO furnished rooms, hot water, excellent transportation; gentlemen preferred.

TO RENT—ROOMS.

West Side.

TO RENT—FURNISHED ROOM; STEAM, ELECtric light, hot water, bath, and telephone service; near Central Pk.-av. and Garfield Pk. Met. Address X 344, Tribune office.

TO RENT—763 WASHINGTON-BLVD., LARGE front parlor, suitable for two; also single room.

North Side.

TO RENT — 521 DEARBORN-AV., 1ST FLOOR; handsome single and double rooms; everything new; brass beds, hot and cold water, marble bath, phone; strictly up to date; price no object if taken at once.

TO RENT — FOUR NICELY FURNISHED rooms, together or single; lawn, porch; homelike; can arrange for light housekeeping; good transportation, N. W. L. [Diversey station]. 1548 Wolfram.

TO RENT—547 LA SALLE-AV., TWO FRONT, one back parlor, one suite, one single room; $10, $20, $30; breakfast optional; modern improvements; references. Phone Black 1485.

TO RENT—3 OR 4 FURNISHED, STEAM HEATed housekeeping rooms; also large single rooms; private family. 714 North Park-av., ½ block from Lincoln Park cars. Phone White 2409.

TO RENT—1337 SHEFFIELD-AV., 3D FL., NR. Grace-st.; nicely furnished, large front room; modern conveniences; very desirable; reasonable.

TO RENT—1946-8 KENMORE-AV., END N. W. "L"; new building, new furnishings; dining room service opt.; also h. k. suite. Phone Sheridan 5172.

TO RENT—398 DEARBORN-AV.—ELEGANT front alcove; also other nicely furnished rooms, with running water; block from park.

TO RENT—NICELY FURNISHED ROOMS; DEsirable and reasonable. Flat 4, 343 Elm-st., 2d floor, near Dearborn-av.

TO RENT—TWO ROOMS FOR HOUSEKEEPING, also nice single and double sleeping rooms; hot water. 269 Illinois-st.

TO RENT—NICE LARGE FRONT PARLOR bedroom; private family; $3, including washing. 416 E. North-av., near park, Flat 4. J. B.

TO RENT—PLEASANT ROOM, MODERN CONveniences; private family. 85 Evanston-av., 1st flat.

TO RENT—LARGE, PLEASANT; EXCELLENT location; near park; for gentlemen; phone; running water. 48 Lincoln-av.

TO RENT—150 NORTH STATE-ST.—OUTSIDE, clean, pleasant rooms, with closets; always hot water; telephone; walking distance.

TO RENT—UNFURNISHED ROOMS, FIRST class, phone, walking distance. 53 St. Clair, near Ohio.

TO RENT—NICELY FURNISHED SMALL OUTside room; reasonable; 1 block N. W. L.; steam. Phone Belmont 884. KUECKER, 1435 Addison-st.

TO RENT—TWO FURNISHED FRONT ROOMS for light housekeeping; near park. 82 Lincoln-av.

TO RENT—HANDSOME ALCOVE; ALL CONveniences; reasonable to permanent parties. 426 La Salle-av.

TO RENT—HANDSOME FURNISHED ROOM; modern in every detail. 99½ Lincoln Park-blvd.

TO RENT—284 ERIE-ST., NEAR STATE, 1ST flat—Furnished rooms; use kitchen and laundry.

TO RENT—588 LA SALLE-AV., COMFORTABLE front room; steam heat, private family; 3d floor.

TO RENT—NICELY FURNISHED FRONT DOUble room; modern. A., 288 E. Huron-st.

TO RENT — LIGHT, COZILY FURN. ROOM, closet; reasonable. Fl. N, 65 Walton-pl., ev'gs.

TO RENT—DOUBLE AND SINGLE ROOMS; hot water. Telephone 2082 White. 398 E. Ontario.

TO RENT—SINGLE ROOM TO GENTLEMAN employed. Inquire 1759 N. Halsted-st., 3d flat.

TO RENT—SEVERAL FRONT ROOMS, SINGLE or en suite; reasonable. 330 La Salle-av., Flat G.

TO RENT—LARGE FRONT ROOM; LIGHT housekeeping; reasonable. 304 E. Erie-st.

TO RENT—28 WALTON-PL., NICELY FURnished room; running water; all conveniences.

TO RENT — A NICE, LARGE, FURNISHED room, with kitchen privilege. Flat 1, 673 Wells.

TO RENT—BEAUTIFUL ROOM; HOT WATER; telephone. 290 La Salle-av., Flat F.

TO RENT—42 CEDAR-ST., NEAR LAKE SHORE drive—Pleasant room; State-st. electric.

TO RENT—LARGE, HANDSOME, EAST FRONT room; all conveniences. 362 La Salle-av.

Suburban.

TO RENT—LARGE, AIRY ROOM, WITH PRIvate bath, in Evanston, on ridge [one mile from golf club] to single gentleman. For particulars address T 266, Tribune office.

TO RENT—LARGE, AIRY ROOM, WITH PRIvate bath, in Evanston, on ridge [one mile from golf club], to single gentleman. For particulars address T 266, Tribune office.

Miscellaneous.

TO RENT — ROOMS [INFORMATION CLEARing House]—Growing bigger and better all the time; this is our history in brief; eight years since we became specialist in conducting the only business of its kind in the west; its marvelous growth is proof that we meet the exacting requirements of home, room, and flat seekers in and around Chicago, giving all the minutiae as to furniture, architecture, surroundings, both interior and exterior. Betah Co., 801, 171 La Salle-st. Cent. 4345.

TO RENT—A1 ROOM TO COUPLE OR GENTLEmen or would board lady; 10 minutes' ride to city; phone; S. S. Address S 273, Tribune office.

BUSINESS CHANCES.

PROSPEROUS FOUNDRY BUSINESS NEEDS young man as manager or superintendent, to invest 7,000; has all work can turn out; earning 6 per cent; good office man for treasurer or credit man. Address W 209, Tribune office.

$1,000 AND SERVICES SECURES HALF INterest, salaried position with established concern, manufacturing ready sale household article; enormous demand; 200% profit; big future right man. Levell Manufacturing Company, 53 River-st.

TWO THOUSAND DOLLARS WANTED TO INvest in established business in suburb, by reliable married man of experience; entirely safe for silent partner with money; principal only need apply; no agents. Address X 129, Tribune office.

WE WANT A RESPONSIBLE MAN OF HIGH standing to join in development of very rich Wyoming oil lands; we represent owners. FITZGERALD BROTHERS, 153 La Salle-st.

CHEAP IF TAKEN AT ONCE—FIRST CLASS cigar, confectionery store, soda fountain and ice cream parlor; rent paid Aug. 1. 857 W. North-av., near Humboldt park.

WANT GENT OR LADY WITH $200 TO TRAVEL all over United States with me in my business; clears $100 each and expenses. Address X 360, Tribune office.

IF YOU WISH TO BUY OR SELL ANY LEGITImate business, city or country, it will be to your interest to call on us or address GOLSEN & CO., Tacoma Bldg. Est. 1879; oldest here. Tel. M. 2793.

FOR SALE CHEAP—GOING OUT OF BUSINESS—Entire stock Adams Teaming Co., 12 young mares, horses; all sizes; fit any purpose; $25 up. 174 Adams-st., near Halsted.

FOR SALE—ON ACCOUNT OF LEAVING CITY, grocery store and confectionery, with 5 nice living rooms; rent $13 per month; at $125. Call at once 1905 Clybourn-av., Chicago.

FOR SALE—2-3 INTEREST IN ESTABLISHED employment bureau; to one capable of taking charge, $150; money maker for wide awake hustler, manager. Address V 317, Tribune office.

FOR SALE—AT A BARGAIN, MOST PROFITable auto electric charging station and garage; reason for selling, disagreement with partner; located on South Side. Address T 205, Tribune.

MAN TO TRAVEL; SALARY $80 MONTH; ALL expenses and commission; $50 cash bond required; no books or jewelry. MANAGER REID, 385 Wabash-av.

PARTIES DESIRING TO INVEST IN A HIGH class legitimate proposition that will pay 40 per cent on the investment please address S 527, Tribune office.

FOR SALE—A NICE, CLEAN, UP TO DATE hardware stock in central Iowa for sale cheap; in town of 3,000; good reason for selling. Address L X 312, Tribune office.

CANDY FLOSS MACHINE AND BUSINESS, $50. Room 403, 56 5th-av.

WANTED — BACKER, $200, FOR ADVERTISing immense money maker; no fake or humbug; no competition; no risk; big commission to party; investigate. Address V 296, Tribune office.

WANTED—PARTY WITH $10,000 TO TAKE INterest in co.; money back in 3 months; stock earns 1% monthly. Address T 133, Tribune office.

FOR SALE—CIGAR STORE IN LOOP; LEASE and fixtures; stock optional. Address X 322, Tribune office.

FOR SALE—A FIRST CLASS RESTAURANT and lunchroom; good location; owner must leave city. 2104 State-st.

SOUTH DAKOTA CHARTERS OBTAINED; lowest rates; no taxes; companies organized; stock guaranteed. J. MOFFITT, 1614 Unity Bldg.

STOCK CERTIFICATES, BONDS, SEALS, THE Interstate Corporation Record. Central 1435. J. W. MIDDLETON & CO., 107 Dearborn-st.

MAN TO TRAVEL AND COLLECT; SALARY $100 month; all expenses; $100 cash bond and references required. ABBOTT CO., 381 Wabash-av.

FOR SALE—MANUFACTURING BUSINESS; monopoly protected by basic patents; investigate; fortune in it. DR. E. N. CASE, 108 Dearborn-st.

WANTED—BY BUSINESS MAN, LOAN $1,500 from private party; best security; confidential. Address W 197, Tribune office.

A GOOD CHANCE — BAKERY AND GROCERY for sale; in hands of three parties in 25 years. 675 S. Halsted-st.

FOR SALE—MODERN STEAM LAUNDRY FOR $1,800 if taken at once. Call Wednesday, July 19, between 12 and 1. 107 Dearborn-st., Room 56.

FOR SALE—DOWNTOWN LUNCHROOM; WILL sell whole or half interest. Address X 135, Tribune office.

$1,500 BUYS HALF INTEREST GRAVEL AND cement roofing business, clearing $25 daily; investigate this. F. F. KELLOGG & CO., 90 La Salle.

I CAN PAY YOU 20% EVERY 90 DAYS ON large or small investments, real estate security. Address T 486, Tribune office.

AUTOMOBILE—THE COMING BUSINESS. Chance to learn construction, repair, operation, road practice. 333 Wabash-av.

FOR SALE—A GOOD SALOON. INQUIRE AT 101 Jefferson-st., Joliet, Ill.

FOR SALE—RESTAURANT, SOUTH SIDE, good location. Address 302 E. 43d-st.

MAN WITH MOVING PICTURE MACHINE AND film to go on road. Address X 361, Tribune.

PARTNER WANTED—STEAM LAUNDRY; $400 req.; South Side. Address X 333, Tribune office.

PARTNER WANTED WITH $100 TO GO INTO A paying business. Address X 221, Tribune office.

FOR SALE—AUTOMOBILE GARAGE AND SUPply store, located on Sheridan-rd. V 526, Tribune.

FOR SALE — HOTEL, 25 ROOMS; LEAVING city. 11 S. Clark-st., in Loop.

FOR SALE—HOTEL, BARGAIN IF TAKEN AT once; good business. L S 412, Tribune office.

FOR SALE—LAUNDRY; CHEAP FOR CASH. 465 Grand-av.

CAPITAL WANTED TO FINANCE FIRST class iron and steel business. X 89, Tribune.

CONFECTIONERY, LIGHT GROCERY, CIGARS, tobacco, and notions. 941 W. Harrison-st.

BUSINESS CHANCES.

A BUSINESS PROPOSITION FOR BUSINESS MEN.—THE CHICAGO AUTOMATIC ROLLER WINDOW SCREEN COMPANY, an Illinois corporation, with offices and salesroom at 40 Dearborn-st., 4th floor, offers an attractive proposition to business men in any part of the United States whereby a highly profitable business may be acquired. Full information may be had by calling at the office of this company. Out of town correspondence given prompt attention. Chicago Automatic Roller Window Screen Co., 40 Dearborn-st., Chicago, Ill. John F. Nagel, President. BRUCE B. BARNEY, Secretary and Manager.

WE MAKE A SPECIALTY OF SOLICITING FOR country buyers. They have cash; we advertise in country papers; we make quick sales, cash sales, and without publicity for your place. We can sell your business, no matter what or where it is. Call or drop a postal for particulars. BRIGHT & CO., Licensed Brokers, 215 5th-av. Phone Main 1295.

FOR SALE—A SOUND AND PROFITABLE manufacturing business of over 30 years' standing, including a good sized plant equipped with a full line of machinery, a large supply of lumber, iron, etc.; busy the year round manufacturing a specialty used by every farmer; first class reputation in both buying and selling markets; property fronting on paved streets, city water, sewer, gas, and electric lights; private sidetracks, rail and river shipping facilities; will invoice about $105,000; will sell at a bargain. Address Box 461, Burlington, Io.

WISH TO BORROW $200,000, 5 YEARS, 6%; NO commissions; security first mortgage 26,000 acres hardwood timber lands with one mill now in operation and another to be erected soon; 12 miles standard gauge steel tram and equipment, together with battery of six planers. These properties are well worth $500,000. Write for detailed description or call on manager, DR. HALL, 113 Adams-st.

NEED HELP TO PLACE STOCKS OR BONDS? We plan, write, design, print sales-compelling prospectuses, devise selling plans; prepare every sort business literature. MUNROE & SOUTHWORTH, Phone South 311. 1322-1328 Wabash-av.

BUSINESS MAN WITH RELIABLE CREDENtials and $5,000 to invest, can secure secretaryship with responsible corporation manufacturing exclusive product; enormous demand; no competition; 500% profit; investment absolutely safe; soon be worth $50,000; salary consistent with position. Address K P 183, Tribune office.

INCREASE OF BUSINESS COMPELS ME TO secure men to buy or take partnership in one of my established jobbing plants; must have from $3,000 to $5,000; practical printer preferred; my books show government contract; the equipment and stock up to date; might exchange for real estate. Address N A 326, Tribune office.

WOULD YOU BUY AN INTEREST IN AUTOMObile mfg. company; retails for $500 and shipped all over the world; entire output for 1905 already sold; assets $150,000 over liabilities; small amount of 7 per cent guaranteed preferred stock for sale; investigation solicited. W. H. TODD & CO., 112 Dearborn-st., Room 803.

ARE YOU IN NEED OF CAPITAL? WE ARE in a position to furnish capital for meritorious enterprises; corporations organized and financed; charters procured in any state; we buy sound securities or sell stocks and bonds on commission basis. KAATZ CO., 301 Tacoma Bldg., Chicago.

WANTED — KANE COUNTY REPRESENTAtive at Aurora to handle best machine on earth; $2,000 invested will positively net $3,000 profit in 6 months; we furnish salesman several weeks to assist in placing them; the proposition that's right. Room 608, 77 Jackson-blvd.

WANTED—MAN WITH $5,000 OR MORE TO take the financial management of a canning and pickle factory; A1 reputation on goods. You need not invest in Co. stock; simply furnish the capital to carry on the business. You have security on the goods. Lewiston Canning Co. Ltd., Lewiston, Idaho.

IF YOU ARE SEEKING CAPITAL FOR ANY meritorious enterprise don't fail to get our free booklets and plan for marketing stock and bond issues. Corporations organized; charters secured. American Corporation and Securities Co., 13th Fl. Rector Bldg., Chicago.

NEED $1,000 THIS WEEK, to close deal clearing $15,000 BY JANUARY 1ST. Will give $10,000 of this to man or men backing me, balance mine. Investigate. L. WILLIAMS, 550 Watson Bldg.

A CORPORATION OPERATING IN EASTERN Central Illinois has a small amount of its 7% preferred stock for sale; a rare chance to safely invest from $500 to $5,000. Full particulars by addressing X 321, Tribune office.

LEGITIMATE ENTERPRISES FINANCED, corporations organized, charters procured in any state, stocks and bonds guaranteed, sold on commission basis. Federal Securities Co., 508, 84 La Salle-st.

FOR SALE—A WELL EQUIPPED PRINTING office, large cylinder, 3 jobbers, cutter, stitching machine, type, etc., all nearly new and in best of condition; doing a good business and has a well established trade. Address T 240, Tribune office.

HAVE CAPITAL—WILL FINANCE AND FURnish credit to established mfg. or jobbing house that can increase sales with my money. Will act promptly when a satisfactory proposition is presented. State your line. V 136, Tribune office.

MANUFACTURER OF THOROUGHLY PATented, useful and necessary goods needs more capital in the business; also the assistance of two gentlemen who are able to take an active interest in business as well as to invest. L X 460, Tribune.

WANTED — BIG MONEYED MAN; HAVE OPtion on patented monopoly that's right; legitimate and huge money maker; field unlimited; estate must have cash; no brokers; investigate this thoroughly. Address V 298, Tribune office.

WANTED — $20,000 BY RELIABLE MANUFACturing company, to complete plant; will sell in blocks of from 100 to 5,000 shares; par value $1; will pay from 35% to 40% first year; no brokers, no commissions. Call Suite 730, 189 La Salle-st.

BUSINESS CHANCES WANTED.

A YOUNG MAN WANTS HALF INTEREST IN real estate business; best ref. R A 21, Tribune.

BOATS, YACHTS, ETC.

FOR SALE—ONE 2 H. P. GASOLINE MOTOR for launch, with shafting, propeller blades, and everything complete; ready for use to be installed in boat, used only five weeks; removed from boat in order to install a 4 h. p. motor; price, $60 cash; cost $135. G. G. FISCHER, 19 W. Lake-st.

ILLINOIS PRINCESS LAUNCH, $150. Complete with engine; other bargains that will interest you. Call up or write us. Illinois Boat Mfg. Co. [not inc.], Room 315, 40 Dearborn-st. Phones Cent. 3779. Automatic 5853.

BUFFALO GASOLINE MARINE MOTORS ARE reliable; prompt delivery. See our samples. T. H. Bullock & Co., Manhattan Bldg. Tel. Har. 4182.

BUILDING MATERIAL.

FOR SALE—MILLIONS OF FEET OF 2D HAND lumber, practically new, free of nails; all sizes; also 5,000 doors, windows, sash, closets, bathtubs, radiators, piping, valves, boilers, and engines, etc. Main salesroom and yard, 35th and Wentworth-av. Phone South 1384. S. KRUG, 167 Dearborn-st.

BUSINESS CARDS.

THE PAGE WOVEN WIRE FENCE CO. MANUfactures nearly 100 varieties of fencing; prices from 2 to 9 cents per running foot for wire fencing and 45 cents and upwards for wrought iron fence. Write for estimates. AUSTIN CLEMENT, V. P., 200 Monroe-st., Chicago.

BICYCLES AND BICYCLE GOODS.

WANTED—50 GOOD SECOND HAND WHEELS at once for country orders; bring wheels and get our cash offer. Mead Cycle Co., 1243 Wabash-av.

FOR SALE—MOTOR CYCLE, TANDEM; GOOD shape; cheap; need the money. Whipple Cycle Co., 260 W. Jackson-blvd.

BARTER AND EXCHANGE.

ATTORNEY, EXPERIENCED AND RELIAble, will exchange service for horse and buggy, automobile, or bicycles; best references or bond given. Address W 285, Tribune office.

BILLIARD AND POOL TABLES, ETC.

FOR SALE—SECOND HAND BILLIARD AND pool tables; we rent tables with privilege of buying. The Brunswick-Balke-Collender Co., 263 and 265 Wabash-av.

CAST-OFF CLOTHING.

BARNETT BUYS WORN EVENING DRESSES, PAYS GOOD PRICES FOR GOOD GOWNS. PHONE HAR. 3249. 323 S. STATE-ST.

S. H. STARR, 175 NORTH CLARK-ST., PHONE NORTH 1115. HIGHEST PRICES FOR LADIES' DISCARDED EVENING, DINNER, AND STREET GOWNS, OPERA COATS, AND FURS.

H. STARR, 367 S. STATE, PHONE 3686 HARRIson, pays highest cash price for ladies' and gents' castoff clothing, sealskins, and furs.

H. S., 474 N. CLARK-ST., PAYS THE HIGHEST price for ladies' and gentlemen's castoff clothing. Phone 3961 Dearborn.

MEYERHOFF, 626 W. CONGRESS-ST., PAYS highest prices for gents' clothing. Tel. Seeley 2557.

CLEANERS AND DYERS.

COOK & McLAIN, 80 DEARBORN-ST., PHONE Main 3047. 54 and 56 39th-st.; Phone Oak. 539. 554 W. Madison-st. Phone Monroe 113.

MANHATTAN STEAM DYE WORKS—ALBERT MUSIL, Cleaners and Dyers, 1373 W. Madison-st. Phone Seeley 764.

AUG. SCHWARTZ, LADIES' AND GENTS' GARments; 3 stores. 158 Illinois-st. 126 Dearborn-st., 539 W. Madison-st. Tel. Main 3520.

DAVID WEBER, THE EXPERT. 3523 State-st. BRANCHES: 118 E. 43d-st., 22d-st. an. Michigan-av. Phone Douglas 524.

COWS, BIRDS, DOGS, ETC.

PARROTS, GUARANTEED TO TALK, $3.50 each; canaries, $2, guaranteed singers; birds and dogs of all kinds. E. C. VAHLE & BRO., 45 State.

FOR SALE—100 PAIRS HOMER PIGEONS, with breeding outfit; other business. 7863 Bond-av.

FOR SALE—ANGORA RABBITS, $1.50 A PAIR. 4568 Oakenwald-av.

CLOTHING, FURS, ETC.

FURS STORED, REMODELED, REPAIRED, made to order. P. Frenkel, designer and furrier, formerly with Chas. Stevens & Bros., 95 E. Washington-st. Tel. Market 1229. Will send for them.

CANDIES.

CONFECTIONERY, FINE BONBONS, AND chocolates, famous throughout the United States. Send for wholesale and retail catalogue. C. F. GUNTHER, Confectioner, 212 State-st.

CLAIRVOYANTS.

MME. DERMOND, CLAIRVOYANT AND TRANCE MEDIUM—TRUTHFUL IN HER PREDICTIONS, RELIABLE IN HER ADVICE. Every secret in your life is revealed. Tells you how to overcome all your troubles and be successful in love and business affairs. Letters answered. Price within the reach of all. 351½ WASHINGTON-BLVD.

CLAIRVOYANTS.

50C—THIS WEEK—50C. PAST. PRESENT. FUTURE. PROF. CHARLES, the distinguished Palmist and Clairvoyant, may be consulted by any one in trouble or doubt of any character concerning any one or anything—past, present, or future—who brings this notice and 50 cents this week. At a glance this great master of secrets knows all; without making guesses he tells you to the point just what you want to know, what to do and to expect, regarding love, law, business, speculation, speedy and happy marriages with the one of your choice; removes all evil influences, in fact, everything. This special fee of 50 cents is made this week to give people in moderate circumstances who are troubled, discontented, or unsuccessful a chance to consult this wizard. Absolute satisfaction in all cases guaranteed, or no fee accepted. Regular fee $5.00 and up. Hours, 10 a. m. to 6 p. m. Tuesdays and Thursdays to 10 p. m. 3935 DREXEL-BLVD., corner of Oakwood. Take Cottage Grove-av. cars to 39th-st.

PROF. J. G. LEONARD—The greatest clairvoyant in the world. In order that all may have the opportunity to visit Professor Leonard, the famous $5 reading is reduced this week only to the nominal sum of $1 $1 $1 $1 $1. His offices are now at 1007-8-9 Isabella Building, 46-48 Van Buren-st. Hours, 10 a. m. to 8 p. m. Sundays 11 a. m. to 1 p. m. Send 2c stamp for free booklet.

$5.00 READINGS FOR $1.00—PROF. LEON HAS REMOVED TO 1831 Michigan-av., near 18th-st. Clairvoyant, palmist. Advice on all affairs, love, courtship, family affairs. Phone Calumet 7089.

DRESSMAKING AND MILLINERY.

LEARN MILLINERY, DRESS CUTTING, dressmaking, and ladies' tailoring. Start now for fall work. Our cut to order coat, suit, shirtwaist and skirt patterns will make your dressmaking easy. McDowell School, 78 State-st.

VALENTINE'S SELF-CALCULATING SYSTEM is the latest invention in cutting; do not fail to examine it before going elsewhere; patterns cut to order. SCHOOL, 758 Wells-st.

MADAM HUNT'S MILLINERY SCHOOL—BEST in city; positions furnished; indorsed by leading wholesale houses. 1201 Masonic Temple.

CLASS NOW OPEN TO TEACH FINE MILLInery for parties wishing positions in fall. Ryan Parlors, Suite 1101 Stewart Bldg., 92 State-st.

DETECTIVE AGENCIES.

SECRET SERVICE INFORMATION BUREAU. Reliable investigation. Phone Harrison 5215. Rehm, Larsen & Koch, Suite 530, 324 Dearborn-st.

ALEXANDER'S DETECTIVE AGENCY, 171 Washington-st.—Reliable service. Tel. Main 1806.

DANCING SCHOOLS.

DANCING—HIGH CLASS BALLROOM DANcing, morning, afternoon, and evening; satisfaction guaranteed. All roads lead to the Anderson-Davies Select School of Dancing, 122 Wabash-av.

WALTZ, TWO STEP, ETC., STAGE DANCING. [No failures.] Miss Frances Lee, PROF. RIDGE, 127 La Salle-st., near Madison. Call for circulars.

EXCURSIONS AND TRAVEL.

LOW RATES TO ST. PAUL, SEATTLE, DENver, 10,000 other points. A. J. Geis, 203 Clark-st.

FINANCIAL.

SALARY LOANS— SALARY LOANS MADE WITHOUT ANY SECURITY. Every man and woman in Chicago can get all the money they want on their PLAIN NOTE. NO INDORSER necessary. Get our rates first; STRICTLY CONFIDENTIAL. NO ONE REFUSED MONEY. MASON INVESTMENT CO., 134 Monroe, Room 502, corner Clark. Tel. 3516 Cent. PRESENT THIS AD. IT IS GOOD FOR MONEY.

WE DISCOUNT OR LOAN ON NOTES, commercial paper, warehouse receipts, merchants' accounts, and other available securities. Advance money to property owners on plain note, and others whose reputation justifies. CHICAGO LOAN & DISCOUNT CO., Suite 912 Fort Dearborn Bldg., 134 Monroe-st.

JUST AS AT A BANK—YOU CAN BORROW MONEY HERE in small as well as large sums, payable as convenient. Merchants' ACCOUNTS bought. Rents and notes discounted. Money for taxes, etc. YOU can also, if employed, get money quickly. LADIES of reputable family easily borrow on their own name. Tel. Har. 3171, or call, private offices, 606, 215 Dearborn-st. F. N. PECK.

SALARY $ "LOANS" $ CHATTEL or on any other good security. NATIONAL GUARANTY CO. Room 212 Temple Court Bldg., 225 Dearborn-st.

LOANS TO HIGH CLASS SALARIED MEN; LIBERAL AMTS. ADVANCED ON PLAIN NOTE. BEST TERMS TO RELIABLE BORROWERS. SUITE 912 FT. DEARBORN BLDG., 134 Monroe.

$10 UPWARD LOANED SALARIED PEOPLE—NATIONAL FINANCE CO., R. 431, 108 La Salle-st. Open till 6 p. m. South Chicago Branch, 9215 Commercial-av.

MONEY FOR YOU ON YOUR SALARY; QUICKly, confidentially, easy, and low rates. EQUITY FINANCE CO., 716, 218 La Salle-st.

LOANS TO SALARIED PEOPLE WITHOUT SEcurity; LOW RATES; easy payments; confidential treatment. R. 607, 218 La Salle-st., 6th floor.

SMALL ACCOMMODATION LOANS; FAIR treatment and consideration to square people. LANGLEY, Room 741, 79 Dearborn-st.

MONEY LOANED SALARIED PEOPLE WITHout security; easy payments. Offices, 51 principal cities. Employes' Credit Co., 123 La Salle-st.

SALARY LOANS. SALARY LOANS. LOWEST RATES. SQUARE AND CONFIDENTIAL TREATMENT. 610, 132 CLARK-ST.

WIDOW WANTS TO BORROW $100; PRIVATE party only; security. Address X 457, Tribune.

LOANS—TO EVERYBODY ON SALARIES, FURniture, cheap. Suite 40, 119 and 121 La Salle-st.

HORSES AND CARRIAGES.

AUCTION SALE OF LIVERY—I WILL SELL IN MY BARNS AT 355 AND 357 S. HALSTED-ST., CORNER OF EWING, ON SATURDAY, JULY 22, 1905, AT 10 A. M., THE FOLLOWING PROPERTY, TO WIT: 24 HEAD OF HORSES, 3 5 GLASS LANDAUS, 1 BERLIN COACH, 4 EXTENSION BROUGHAMS, 2 black funeral cars, 2 white funeral cars, one undertaker's wagon, four good top buggies, 15 sets of carriage harness, four of single harness, one reminder, a lot of fine livery coats, blankets, robes, etc.; and all other paraphernalia in connection with a fine livery; the above stock is all in first class order; this sale positive.

FOR SALE—AT HALF THEIR VALUE, FROM PRIVATE STABLE, ACCOUNT DEATH OF OWNER:
7 passenger country club wagon.
Opera bus.
Large brougham.
Stanhope.
Cabriolet.
Four in hand harness.
All in perfect condition, made by C. Stone & Sons.
Also one team coach mares and one bay cob, very handsome. Address WALTER O. HILL, 889 N. Ashland-av.

NOTICE—GOING OUT OF BUSINESS—WILL sacrifice for $110 a pair horses; weight 2,700; $140, pair horses; weight, 2,900. $75, a roan horse; weight, 1,300. $40, chunky sorrel horse; weight, 1,200; also 2 sets brass mounted double harness, 1 set single harness, 1 single wagon, and 2 double trucks. 917 Fulton-st., near Western-av.

CALL UP MONROE 1763 IF YOU HAVE A horse to sell and will take first class horseshoeing for the same. DAN McCARTNEY, Expert Shoer. 201 W. Van Buren, will do business with you.

FULL LINE OF PLEASURE VEHICLES, HARness and delivery wagons; reduced prices. RACINE WAGON & CARRIAGE CO., 355-361 Wabash-av.

$135 BUYS HANDSOME BLACK HORSE, 8 years; weight 1,000; rubber trimmed harness and Kimball stanhope; kind for lady to ride or drive. 917 Fulton-st., near Western-av.

FOR SALE—GOOD HORSE, ¾ TRUCK; STEADY hauling; leaving city. F. CONLON, 278 31st-st.

HOUSEHOLD GOODS.

FOR SALE—6 ROOM FURNITURE, PIANO, mahogany parlor, bedroom suite, brass beds, hair mattresses. 1715 Diversey-blvd.

I PAY HIGHEST CASH PRICE FOR FURNIture of flats, hotels, and dealers' stocks. Phone Monroe 592. DEWAR, 361 W. Madison-st.

FIRE! FIRE CLAY STOVE LININGS, 3 MOIST bricks 30c at THE FAIR. Right thickness, trimming edges only required. Reline your own stoves.

O. W. RICHARDSON & CO., WABASH-AV., corner Congress, carry the largest stock of carpets, rugs, and linoleums in the city.

FOR SALE—CHEAP; GAS RANGE; GOOD CONdition. Apply 1008 71st-st.

INSTRUCTION.

FOR SALE—CORLISS ENGINES, 10X24 HAMilton, 12x36 Allis, 14x42 Allis, 16x36 Sioux, 16x42 Allis, 18x42 Lane and Bodley. WHITEHEAD MACHY. CO., Orchestra Bldg., Chicago.

LEARN DERMATOLOGY FROM DR. PRATT. The greatest money making business of the 20th century. Hours, 8 to 8 daily, 9 to 4 Sundays. 147 State-st., Chicago.

DRAFTSMEN—GREAT DEMAND; LARGE SALaries; prepare quickly; evening instruction; enroll now; write for particulars. Chicago Technical College, Athenaeum Bldg., 26 Van Buren-st.

ELOCUTION AND ACTING, PUBLIC SPEAKing, at the Anderson-Davies School. The cultivation of the speaking voice and gesture, recitations and plays. 122 Wabash-av.

IN 40 TO 60 DAYS MRS. LENA WHITE GUARantees to make you an expert stenographer and typewriter or refund your money. WHITE'S COLLEGE OF SHORTHAND, Masonic Temple.

THE BERLITZ SCHOOL OF LANGUAGES, AUDITORIUM [Congress-st. entrance]. NO OTHER BRANCH IN CHICAGO. School open all summer. Trial lesson free.

AUTOMOBILE SCHOOLS OF AMERICA—Chicago Branch, 333 Wabash-av. Modern construction, repair, and operation taught. Thorough mechanical instruction. Generous road practice.

GREGG SCHOOL — GREGG SHORTHAND, touch typewriting, actual business practice. Send for booklet. 151 Wabash-av. Phone 3739 Central.

LEARN DERMATOLOGY FROM DR. PRATT, the greatest living face expert; 8 to 8 daily; 9 to 4 Sunday. 147 State-st.

TELEGRAPHY—COME, EARN WAGES WHILE learning; you cannot learn in so-called schools. U. E. Tel. Company, 88 La Salle-st., Room 32.

OUR EVENING SCHOOL CONTINUES ALL summer. HARMON COLLEGE OF SHORTHAND, Schiller Bldg., 109 Randolph-st.

SHORTHAND TOUCH TYPEWRITING BUSIness courses. Gregg School, 151 Wabash-av.

SINGING, DANCING, DRAMATIC ART, ETC. 127 La Salle-st., nr. Madison. Miss Frances Lee.

SUCCESS SHORTHAND SCHOOL, 79 CLARK-st. Day and evening. Instruction by experts.

BOXING, WRESTLING, PHYSICAL CULTURE and baths. Prof. Harry Gilmore, 35 E. Adams-st.

SHORTHAND SPEED DIC. DAY, EV'NG; 15C hr. Chgo. Com'l School, 164 Dearborn-st.

LEARN MILLINERY AND DRESSMAKING AT McDowell's School. 78 State-st., opp. Field's.

PENMANSHIP LESSONS; HOURS TO SUIT student. 401 Ashland Block. Phone Cen. 4000.

INSTRUCTION.

STUDY MEDICINE— WHERE you can earn your way and get the best. Begin now. Lectures all year; day and evening classes. Half rates to degree students. Natural quiz system, enabling student to double the ordinary amount of work. Send for 100 paged catalogue. L. D. ROGERS, A. M. [D. U. '82], M. D. Registrar. NATIONAL MEDICAL UNIVERSITY, 531-533 Wells-st., Chicago.

BARBERING, HAIRDRESSING, MANICURING, Facial Treatment, Chiropody, or Electrolysis taught quickly; advantages of free clinic, careful instructions, lectures, etc.; few weeks completes; little expense. Call or write. Moler College, 435 Wabash-av.

LEARN "ART OF ENGRAVING." POSITION guaranteed. Jewelers' School of Engraving, est. 1880. 1104 Heyworth Bldg., Madison and Wabash.

LAWYERS.

CREDITORS' AGENCY, ROOM 19, 69 DEARborn—Grocery, labor, and claims of all kinds received for collection on commission; quick work; reasonable charges; prompt returns. Phones: Central 4629, Auto. 5608.

WE QUICKLY COLLECT WAGES, NOTES, rents, bills of every description. NO ADVANCE CHARGES. THE WILSON AGENCY, 100 Randolph-st. [Schiller Bldg.] Tel. Cent. 2723.

BILLS AND ACCOUNTS OF EVERY DESCRIPtion COLLECTED on commission; no advance charges. The Calumet Agency, R. 211, 59 Dearborn-st. Central 4013.

RESPONSIBLE LAWYERS HANDLE ALL LEgal business promptly at reasonable charges. The Legal Aid Association, 62 North Clark-st. Telephone Central 4260.

R. H. BEATTIE, LAWYER—CONFIDENTIAL cases; no notoriety; counsel free. Suite 76, 263 La Salle-st., opposite Board of Trade Building.

LIFE INSURANCE LOANS.

LIFE INSURANCE POLICIES PURCHASED—Loans on same 6 per cent; endowment, tontine, and distribution policies discounted at 6 per cent; and higher cash and loan value than companies. JOHN V. FOX, 108 Dearborn-st. Tel. Cent. 1121.

LEASEHOLDS.

FOR SALE—ELEGANTLY FURNISHED ROOMing house; best location on Dearborn-av.; no agents. Address X 168, Tribune office.

384 W. ADAMS-ST.—FINE 12 ROOM BOARDING house. Will sell at sacrifice.

MEDICAL AND HOSPITALS.

DR. M'GRATH— DR. M'GRATH. Office, 78 State-st., Room 32 [over Kranz candy store]. Patients are requested to consult Dr. McGrath on all diseases or troubles of a delicate nature. Private home for such patients as wish to remain under his personal care. Call or write to Dr. McGrath, in full confidence. Remember you pay nothing for advice, consultation, or treatment till you are satisfied. All letters answered in confidence. Hours: 9 to 6; Sunday, 10 to 1. DR. M'GRATH. DR. M'GRATH. P. S.—Dr. McGrath does not send medicines by mail, and has no business or other connection with parties who do.

CHICAGO'S EMINENT PHYSICIAN, DR. W. F. BRINEY, 182 STATE-ST., SECOND FLOOR. Phone Central 815. Hours, 9-5; Sunday, 10-12. Reliable and skillful treatment of all diseases. If others fail to cure you call on me. I give my personal care. Letters answered personally in plain envelope. Literature and book sent free on application. Consultation free at office.

DR. E. J. DENNIS. DR. E. J. DENNIS. REMOVAL NOTICE. SPECIALIST. 163 State-st., Fourth Floor, opp. Palmer House. Reliable and skillful treatment of all diseases and complications. Relief guaranteed. Consultation and advice free. Telephone Cent. 5518. Call or write. Hours, 9 to 5. Sunday, 10 to 12.

DR. A. T. CARPENTER, PHYSICIAN AND SURGEON, 163 STATE-ST., THIRD FLOOR. PHONE CENTRAL 1133. Why worry when you can consult me free of charge on all diseases of a delicate nature? Letters answered personally. Hours: 9 to 6 p. m. Sundays, 10 to 1 p. m.

PRIVATE MEDICAL INSTITUTE. 185 Dearborn-st., R. 605 [next to The Fair]—Scientific treatment and relief of all disorders and complaints, $3. Our noted German SPECIALIST attends cases personally. Consultation free. Call or write for testimonials. Hours 9-5. Sundays, 10-1.

DR. ARNOLD—I TREAT RELIABLY ALL DIseases and complications; relief guaranteed. 182 State-st., R. 55, next the Fair. Consult. free, 9-5.

DR. STEWART, 84 ADAMS-ST.—DISEASES OF women. 9 to 6; Sundays, 10 to 4.

MUSICAL INSTRUMENTS.

BAUER'S JULY BARGAIN LIST—

Bauer upright piano, large size, good tone	$215
Bauer upright piano, medium size, good con.	190
Bauer upright piano, mahogany case	185
Bauer upright piano, ebonized case	175
Hazelton upright piano, rosewood case	150
Mueller upright piano, rosewood case	140
Light & Co. upright piano, walnut finish	140
Schuman upright piano, walnut finish	130
Kimball upright piano, dark case	125
Kimball upright piano, good condition	115

Also a number of square pianos from $25 upwards. These are all in good condition and fully guaranteed. Pianos to rent from $3.50 upwards. JULIUS BAUER & CO., 250-252 Wabash-av.

ANY ONE LOOKING FOR A REAL GENUINE bargain in a slightly used or second hand piano should investigate our stock before deciding elsewhere. We positively can save you money. Easy payments if desired. THE JOHN CHURCH CO., 258-260 Wabash-av.

SPECIAL SALE OF NEW AND USED PIANOS.

Kimball upright	$120	Estey upright	$135
Decker Bros. up.	165	Fisher upright	140
Shoninger upright	130	Steinway upright	190
Knabe, upright	155	Shoninger grand	250

New pianos from $135 up, easy payments. Also complete line of Ivers & Pond, Shoninger, and Thompson pianos. THOMPSON PIANO CO., 275 Wabash-av.

GREATEST BARGAINS EVER OFFERED IN slightly used and second hand upright pianos:

1 Steinway	$395	1 Bauer	$250
1 Fischer	175	1 Vose & Sons	190
1 Chickering	125	1 Kurtzman	185

And many others of equal value. Easy payments if desired. GEO. P. BENT, 211-213 Wabash-av.

SLIGHTLY USED VALENTINE PIANO, MAhogany case, full size; elegant tone; an exceptionally good value; $195. THE JOHN CHURCH CO., 258-260 Wabash-av.

GOOD SQUARE PIANOS, $10, $20, $35. Used organs, $7, $10, $15, $25. Used upright pianos, $55, $65, $70, $95. New eastern upright pianos, $125, $150, $175. Story & Clark pianos, H. $400; 2. $450; K. $550; 6, $650; S. $750. Story & Clark Piano Co., 255 and 257 Wabash-av.

A SPLENDID VALUE IN A USED HAZELTON Bros. large size upright piano; excellent condition; $125. THE JOHN CHURCH CO., 258-260 Wabash-av.

CHASE BROS. [THE ORIGINAL CHASE.] HACKLEY AND CARLISLE PIANOS. Great bargains in slightly used and second hand pianos of various makes. See these bargains before you purchase. CHICKERING-CHASE BROS. CO., 266 Wabash.

CAUTION—STEINWAY PIANOS—BEWARE OF bogus instruments offered as genuine Steinway pianos. A fine stock of used Steinway uprights at very low prices may be found at LYON & HEALY'S, Wabash-av. and Adams-st., and they are the only authorized Steinway agents in Chicago.

NEW ENGLAND UPRIGHT PIANO, USED. A good piano for beginners; $110. THE JOHN CHURCH CO., 258-260 Wabash-av.

$175 BUYS NEARLY NEW CHICKERING UPright, walnut case, guaranteed; $10 down and $5 per month. STEGER & SONS' PIANO MFG. CO., 235 Wabash-av., n. w. cor. Jackson-blvd.

$105 BUYS USED WEBER & CO. UPRIGHT, guaranteed; $10 down and $5 per month. STEGER & SONS' PIANO MFG. CO., 235 Wabash-av., n. w. cor. Jackson-blvd.

$130 BUYS AN EMERSON UPRIGHT, GUARanteed; $10 down and $5 per month. STEGER & SONS' PIANO MFG. CO., 235 Wabash-av., n. w. cor. Jackson-blvd.

$130 BUYS EMERSON UPRIGHT PIANO; PAYments. J. O. TWICHELL, 231 Wabash-av.

PARLOR ORGANS, BEAUTIFUL STYLES, $35; used organs, $10; monthly payments. Bargains at all prices. LYON & HEALY, Wabash-av. and Adams-st.

TO RENT—A FINE LINE OF PIANOS, $3, $3.50, and $4 per month; rent allowed if purchased. CHICKERING-CHASE BROS. CO., 266 Wabash-av.

$100 BUYS CHICKERING UPRIGHT PIANO; payments. J. O. TWICHELL, 231 Wabash-av.

$135 BUYS FISCHER UPRIGHT PIANO IN FINE condition. J. O. TWICHELL, 231 Wabash-av.

WE OFFER A VARIETY OF SECOND HAND grand, square, and upright pianos, good makes, in excellent condition, at exceptionally low prices. CLAYTON F. SUMMY CO., 220 Wabash-av.

EMERSON PIANOS FOR SALE ONLY BY J. O. TWICHELL, 231 Wabash-av.

UPRIGHT PIANO AND PIANOLA, $275 FOR the two; both practically new; nothing to approach this value elsewhere. LYON & HEALY, 207 Wabash-av.

SOHMER PIANOS FOR SALE ONLY BY J. O. TWICHELL, 231 Wabash-av.

LEFT IN STORAGE—FIRST CLASS GENUINE Chase piano; mah. case; must be sold at once. Call 157 W. Madison-st.

FOR SALE—PIANOLA, FINE CONDITION; practically good as new; $175; easy monthly payments. LYON & HEALY, 207 Wabash-av.

A. B. CHASE PIANOS ARE SOLD ONLY BY Grosvenor, Lapham & Co., 203 Michigan-av., 5th floor, the Fine Arts Bldg. Pianos for rent.

CABLE-NELSON PIANOS, $300 TO $600. CABLE-NELSON PIANO CO., 200-202 Wabash-av.

BABY GRAND STEINWAY, GOOD AS NEW; very cheap, as we need the room; easy payments. KING, 271 Wabash-av.

BEST BARGAINS IN PIANOS, ORGANS, PLAYers. D. H. BALDWIN & CO., Mfrs., 267-9 Wabash-av.

A FINE SECOND HAND "BABY GRAND" piano, good as new; bargain. Call. CHICKERING-CHASE BROS. CO., 266 Wabash.

$200 BUYS STEINWAY UPRIGHT; FINE CONdition. J. O. TWICHELL, 231 Wabash-av.

CHASE MAH. PIANO MUST BE SOLD AT A sacrifice price. Call at 157 W. Madison.

MUSICAL INSTRUMENTS.

PREINVENTORY PIANO BARGAINS.

ADAM SCHAAF—ESTABLISHED 1873.

MANUFACTURER OF HIGH GRADE PIANOS.

100 SLIGHTLY USED UPRIGHT PIANOS.

$100 EACH.

We still have a few of these pianos left over from last week's sale and every one who has been fortunate enough to secure one of these HIGH GRADE PIANOS are delighted with their purchase; all makes in the various styles of woods to select from. These pianos are worth from $100 to $150 more money, and are fully guaranteed by us, but as we need the room, we will continue this special sale for one week longer.

Payments can be arranged to suit customers.

$100 EACH.

100 SLIGHTLY USED UPRIGHT PIANOS.

SQUARE PIANOS in thorough repair, $15 to $50 each.

ORGANS, $10 to $25 each.

TO RENT—200 NEW UPRIGHT PIANOS, $3 and $4 per month; one year's rental allowed if purchased.

Pianos tuned, moved, repaired, stored and exchanged.

ADAM SCHAAF, 147-149 W. Madison-st., corner Union-st.

SLIGHTLY USED PIANOS IN LYON & HEALY'S EXCHANGE DEPARTMENT—A wonderful opportunity to all economically disposed purchasers. Taking them just at random, here are a few of the pianos ready for your inspection: Weber upright, beautiful rosewood case, originally $500, reduced to $350. Steinway cabinet grand, mahogany case, original price $750, price now $450. Wesley upright, mahogany case, good as new, $165. Emerson upright, rosewood case, entirely rebuilt, original price $350, now $135. Huntington upright, Circassian walnut, nearly new, originally ..., now offered for $185. Wheelock upright cabinet grand, ebonized case, good as new, originally ..., price now $175. Vose & Sons upright cabinet grand, genuine rosewood case, price was $450, during this sale, $185. Knabe upright, fancy walnut case, very late pattern, original price was ..., price now $325. Lindeman & Sons cabinet grand, fancy walnut case, former price $425, present price, $175. Steinway parlor grand, rosewood case, original price $1,150, unusually fine, reduced to close to $475. Chickering baby grand, entirely rebuilt, originally priced $600, now $375. 2 ... uprights, new, reduced to $125 each. Every piano guaranteed exactly as represented. TERMS OF PAYMENT—On inexpensive pianos, $10 down and $5 a month. IMPORTANT—We employ no outside city salesmen, and never annoy people in their home. We are, therefore, enabled to give the purchaser the benefit of the large commission that must naturally be paid to such solicitors, and which adds so greatly to the cost of a piano. Largest stock of new pianos in the world. 600 pianos, 20 great makes. Send for 12 page Bargain List. A handsome piano catalog, free. LYON & HEALY, Wabash-av. and Adams-st.

MID-SUMMER PIANO SALE. Some bargains in used pianos offered at this sale:

A New England in ebony	$ 90.00
An Estey in ebony	100.00
A Lighte & Co. in oak	150.00
A Victor in mahogany	155.00
A Schiller in oak	195.00
A Kimball in mahogany	200.00
A Mason & Hamlin in rosewood	225.00
A Hallet & Davis grand in rosewood	250.00
A Decker Bros. grand in rosewood	300.00
A Kranich & Bach grand in rosewood	350.00
A Kimball grand in oak	400.00

Large reductions have also been made on many new pianos in our regular stock, including all returns from rentals, many that have served as wareroom samples, and all in designs to be discontinued. This sale offers unusual money saving opportunities for piano buyers. Easy terms. THE CABLE COMPANY, Wabash-av. and Jackson-blvd. and Chicago-av. and Clark-st.

MIDSUMMER PIANO SALE. Some bargains in used pianos offered at this sale:

A New England in ebony	$ 90	A Hallet & Davis grand in rosewood	$250
An Estey in ebony	100	A Decker Bros. grand in rosewood	300
A Lighte & Co. in oak	150	A Kranich & Bach grand in rosewood	350
A Victor in mahog.	155	A Kimball grand in oak	400
A Schiller in oak	195		
A Kimball in mahog.	200		
A Mason & Hamlin in rosewood	225		

Large reductions have also been made on many new pianos in our regular stock, including all returns from rentals, many that have served as wareroom samples, and all in designs to be discontinued. This sale offers unusual money saving opportunities for piano buyers. Easy terms. THE CABLE COMPANY, Wabash-av. and Jackson-blvd. and Chicago-av. and Clark-st.

NO TROUBLE WITH OUR TEAMSTERS—STARCK'S TERMS OF PAYMENT easiest in the city. NO PAYMENT DOWN NECESSARY. $4 and $5 monthly. Piano purchasers at the Starck store given the benefit of commissions generally paid to city salesmen or canvassers, as NONE are employed by us. Visit our department of slightly used pianos: Chickering upright, $75; Bauer upright, $85; Fischer, good condition, $85; Cable, $90; Conover, $95; Emerson oak upright, $110; Starr upright, $115; Schaeffer, oak, $125; Hallet & Davis, mahogany, modern case, $145; genuine Chase, little used, $150; Steinway, $135; Knabe, fancy mahogany upright, like new, $275; two fine Chase pianos, like new, mah. and oak, at $255. New Ivers & Pond pianos, this week, $285. P. A. STARCK, 204-206 WABASH-AV.

BARGAINS! BARGAINS!! BARGAINS!!! Haines & Co., $150; $5 each month. Emerson, $100; $5 each month. Needham, $125; $5 each month. Bryant, $100; $5 each month. Wegman Co., Bush & Lane, Marshall & Wendell, Armstrong, Haines Bros. Largest stock. Most favorable terms. JOHN A. BRYANT, 138 and 140 Wabash-av., near Madison-st.

MINES AND MINING.

WE OFFER

225 Am. Mex. M. & D.	2000 Globe Gold.
2500 Apex [Wash.]	3000 Redemption M.
4000 Rand G. M.	5000 Empire Tunnel.
3000 Electra [Ariz.]	10000 C. C. Gold Tunnel.
5500 Great Western.	1250 Horseshoe [illegible]

HARRY S. LEWIS & COMPANY, Successors to EMERSON & COMPANY. Stocks and Bonds. Phones: Central 4548, Auto. 3553.

PLACER MINING OPPORTUNITY— It is well known that a good hydraulic placer pays better than any other kind of mine, as it is so cheaply operated. We have 640 acres as 15 foot pay gravel in Idaho, have two ditches and one giant; we want two more partners, making ten in all, who will invest $2,500 each for an equal share with us. Full particulars upon application to the Mars Placer Mining Co., Rockford, Ill.

RARE OPPORTUNITY— Two mines, not prospects. More than $2,000,000 of ore blocked out ready to mine at small cost. More than $300,000 of machinery and equipments. Stock, 35 cents a share. Costs you nothing to inquire. Keystone-Holy Terror Gold Mining Company, 702 Pontiac Building, Chicago.

SEE OUR AD. UNDER STOCKS AND BONDS. Any reasonable bid entertained on any mining, oil, or industrial stock. Bid us before buying. MARK T. LEONARD & CO., Stock Brokers, 1001 Stock Exchange.

GET OUR PRICES, BUYING OR SELLING. Mining, Oil, and Inds. Stocks. D. M. BELL & CO., 145 La Salle-st., Chicago.

GET OUR QUOTATIONS ON ANY STOCKS YOU contemplate buying or selling. B. H. SCHEPTELS & CO., Brokers, Suite 901-902 Rector Bldg.

WILL EXCH. 10 SHARES OAXACA PLANTAtion for American-Mexico M. & D. Co. Address W 484, Tribune office.

MISCELLANEOUS.

WANTED—PHYSICIAN'S TABLE, ROBERTS or Allison; must be cheap and in good condition. Address Room 208, 269 Dearborn-st.

MACHINERY.

MACHINERY FOR SALE—$450. COMPLETE laundry outfit; boiler, engine, shafting, pulleys, hangers, belting, washers, ironers, extractor, stretchers, dry room, tubs, tanks, etc. 181 E. Division-st.

SOME ROAD ROLLERS, BRAND NEW, AT second hand prices. Some more bargains. Write or call us up. Contractors' Supply & Equipment Co., Old Colony Bldg. Har. 1907.

FOR SALE—CHEAP; IMMEDIATE DELIVERY, boiler, 80 h. p., 60x16, complete with full front and smoke stack. F. G. PFANMUELLER & CO., 1134 First Natl. Bank.

GASOLINE ENGINES FOR ALL KINDS OF power purposes, stationary, portable, and pumping. Witte Gas and Gasoline Engine Co., 49 S. Canal-st.

WE BUY OLD OR NEW LEATHER BELTING or pieces; clean and repair oil soaked belts. Leather Preserver Mfg. Co., 31 W. Monroe-st.

BARGAINS—60 H. P. PORT. FIREBOX, 60 H. P. Scotch internal fired boilers; other machinery. L. D. POLLARD, 44 S. Jefferson-st.

FOR SALE—AUTOMATIC ENGINES, 30 TO 150 h. p.; slide valve engines, 4 to 100 h. p. The H. H. WACHS CO., 158 Indiana-st.

METAL SPECIALTIES AND MACHINERY manufactured on contract. Ft. Dearborn Mfg. Co., 63-65 Crossing-st., nr. Elston. Tel. Monroe.

BLACKSMITHING, STEAM FORGING, CHAIN, pipe, tongs repaired, wagon axles welded. GRANGER'S, 31 Washington-st.

ELECTRIC LIGHT PLANT, ENGINE AND DYnamos, 4,000 incandescent lights. F. RYAN, 59 Market-st.

JULY SPECIAL—10 H. P. WHITE & MIDDLEton gas or gasoline engine, $225. LENNOX, 16 S. Clinton-st.

SPECIAL MACHINERY, TOOLS, DIES, AND general jobbing. F. FRANKE, 128 S. Clinton-st.

WELL EQUIPPED SHOP—RENT BY DAY OR hour, reasonable. Address W 282, Tribune office.

METAL SPECIALTIES, DIES, MODELS, ETC. HOEFT & MOORE, Indiana and Franklin-sts.

MACHINERY BARGAIN LIST ON REQUEST. I BUY AND SELL. WILLIS HAW, CHICAGO.

18TH BARGAIN, 10X10, FISHER AUTOMATIC engine. DAWSON, 29 W. Washington.

PRESSES, DIES, AND METAL SPECIALTIES. Kohler Die and Specialty Co., 34 S. Canal-st.

METAL SPECIALTIES, DIES, MODELS, NOVelties, cheap. Specialty Mac. Co., 140 W. Lake-st.

MACHINERY.

FOR SALE—CHEAP—
1 Prescott vacuum pump, vacuum cylinder, 14 inches.
1 Henry Worthington duplex, size 7x10x7.
1 Henry Worthington duplex, size 4½x3¾x4.
1 Henry Worthington duplex, size "C" No. 3115.
1 Dean duplex, 5¼x3½x5.
1 Dean duplex, size 6x8½x6.
1 Blaw & Dunn duplex, size 6x4x6.
2 standard steam elevator engines, drum will lift cage 150 feet.
1 Eaton & Prince steam elevator engine, drum will lift cage 60 feet.
2 boiler feed water heaters. North American Cold Storage Company, 109 N. Canal-st.

OWING TO ELECTRIFYING ELEVATOR; WE offer for sale steam plant as follows: 3 vertical, 200 H. P. Manning boilers; 1 self supporting steel stack, 5 ft. diameter 125 ft. high; 1 pair 16¼x27½ automatic Buckeye engines; 2 boiler feed pumps; 1 feed water heater; 1 steam driven fire pump; 1 25 k. w. 115 volt generator, direct connected to small automatic engine.
STEPHENS & TYLER, Monadnock Block.

OPTICIANS.

BE GOOD TO YOUR EYES.
They are your best friends. Are you troubled about your sight? Get your eyes examined at once. You can have an examination by our Dr. Weber without charge. Come today! Don't delay!
Spectacles and eyeglasses $1 and up.
LOFTIS BROS. & CO., EST. 1858.
Diamond Cutters, Jewelers, and Opticians.
2d fl. Stewart Bldg., 92 to 98 State-st.
Winners of the Highest Award at the St. Louis Exposition.

BORSCH & CO., 215 DEARBORN-ST., OPTICIANS—Spectacles, eyeglasses our specialties; consult us about your eyes and improve your sight.

McKEE & CO., OPTICIANS, REMOVED TO 111 Dearborn-st., s. of Washington. Spectacles, eyeglasses, and artificial eyes a specialty.

SPECTACLES AND EYEGLASSES PROPERLY fitted. L. Manasse, 88 Madison, Tribune Bldg.

OFFICE SUPPLIES.

MAILING LISTS, ADDRESSING, TYPEWRITten letters. Imitation Typewriting and Addressing Co., 108 Randolph-st. Phone Central 3333.

MARSHALL-JACKSON COMPANY — MARJAX loose leaf ledger for strength and simplicity. Everything in stationery. 140-6 Monroe-st.

S. D. CHILDS & CO., OFFICE SUPPLIES, STAtionery, printing. 200 Clark-st.

RUBBER STAMPS AND STENCILS. Cent. 3386. A. STENHOUSE & CO., 93 Wash-st.

PERSONAL PROPERTY LOANS.

MONEY— MONEY— MONEY
Concentrate your indebtedness in one place.
EASIER TO PAY ONE THAN MANY.
EASY TO BORROW. EASY TO PAY.
Money advanced on furniture, pianos, horses and wagons, merchandise, goods in storage, and other securities.
No removal of goods—same remain undisturbed.
Payments made to suit your convenience.
Lowest rates—long time for repayment.
All business private and strictly confidential.
We want your patronage. Kindly call for particulars before going elsewhere.
If you cannot call kindly write or telephone and our confidential agent will call on you.
CHICAGO FINANCE CO.,
85 Dearborn-st., Room 304.
'Phone Central 1060.
Branch office:
1235 Milwaukee-av., corner Robey.
'Phone West 611.

MONEY. MONEY. MONEY.
ARE YOU IN NEED OF MONEY?
IF SO YOU CAN BORROW ANY AMOUNT YOU WISH FROM $20 TO $1,000 ON THE FOLLOWING SECURITY, LOCATED ANYWHERE IN COOK COUNTY, ON HOUSEHOLD FURNITURE, PIANOS, HORSES, CARRIAGES, WAGONS, WAREHOUSE RECEIPTS, OR ANY VALUABLE SECURITY. THE PROPERTY TO REMAIN UNDISTURBED IN YOUR POSSESSION. YOU CAN GET THE MONEY THE DAY YOU MAKE APPLICATION AND WITH NO PUBLICITY. LOANS CAN BE PAID BACK IN ANY INSTALLMENTS THAT SUIT THE BORROWER, AND EACH PAYMENT SO MADE WILL LESSEN THE COST OF THE LOAN. THERE ARE NO RESTRICTIONS ON YOUR MOVING WHEN YOU WISH. NO CHARGES OF ANY KIND TAKEN OUT IN ADVANCE; YOU RECEIVE THE FULL AMOUNT OF THE LOAN IN CASH.
MAIN OFFICE OF
THE CHICAGO MORTGAGE LOAN CO.,
175 DEARBORN-ST.
ROOMS 216 AND 217.
THE CHICAGO MORTGAGE LOAN CO.,
180 W. MADISON-ST., ROOM 202.
S. E. COR. HALSTED-ST.

WE LOAN ON FURNITURE, PIANOS, HORSES, WAGONS, ETC. ANY AMOUNT, ANY TIME, ANY PAYMENTS.
WE OFFER UNEQUALED RATES, BEST TERMS, QUICKEST SERVICE, ABSOLUTELY PRIVATE.
Deal with an old, reliable company, and you will establish a credit that may be useful in the future.
WE MEET ALL COMPETITION.
FIDELITY LOAN COMPANY,
134 MONROE-ST., SUITE 505, CORNER CLARK.
PHONE CENTRAL 2559.
AND
201 W. 63D-ST., CORNER WENTWORTH-AV.
PHONE WENTWORTH 537.
SOUTH SIDE OFFICE OPEN EVENINGS.

CUT RATE LOANS
ON FURNITURE, PIANOS, ETC.

$25 for $1.00 a month.	$50 for $1.75 a month.
$35 for $1.25 a month.	$60 for $2.00 a month.
$35 for $1.40 a month.	$75 for $2.25 a month.
$40 for $1.50 a month.	$100 for $2.75 a month.

You receive the full amount of the loan in CASH. Quick service and all business strictly confidential.
PEOPLE'S LOAN & TRUST CO. [uninc.],
Suite 619, 185 Dearborn-st., 6th floor.

QUICK LOANS—
ON FURNITURE, PIANOS, ETC., WITHOUT REMOVAL AT VERY REASONABLE RATES; LIBERAL DISCOUNT ALLOWED ON LOANS PAID BEFORE TIME EXPIRES; NO PUBLICITY; MONEY IN A FEW HOURS.
RELIABLE LOAN CO.,
TITLE AND TRUST BLDG.,
ROOM 504, 100 WASHINGTON-ST.
PHONE CENTRAL 2615.
BRANCH, 4652 STATE-ST.
PHONE OAKLAND 1376.

MONEY TO LOAN PRIVATELY ON FURNIture, pianos, horses, carriages, without removal, at lowest rates. If you want money and friend, too, call on us. Live and let live is our motto. Time payments to suit borrower.
MUTUAL SECURITY CO.,
69 Dearborn-st., Room 44.

A. FRENCH & CO., 95 DEARBORN-ST., ROOM 45—Money to loan privately on your furniture, pianos, etc., without removal. Money to be refunded in payments to suit borrower. Extension of time granted in cases of sickness or loss of position. Do your business with me. Tel. Cent. 5050.

LOANS ON FURNITURE AND PIANOS.
$10.00 for $ .50 month $50.00 for $1.75 month
$25.00 for $1.00 month $75.00 for $2.25 month
ARTHUR A. ERD, 185 Dearborn-st., Room 803.

CHICAGO DISCOUNT CO., PHONE CENTRAL 3028, 167 Dearborn-st., Room 306. Loans on furniture, pianos, etc.

MONEY TO LOAN AT 1½% A MONTH ON DIAMONDS, WATCHES, AND JEWELRY.
W. C. SLATTS, 1401 Champlain Bldg.

PRIVATE PARTY LOANS ON FURNITURE, PIanos, salary, etc., without removal; also small merchants; cheap, confidential. 702, 185 Dearborn.

A. LIPMAN, 99 MADISON-ST., PRIVATE ENtrance. Established 1861. Loans on watches, jewelry, and diamonds at lowest rates.

PATENTS & PATENT ATTORNEYS.

PATENTS—PROTECT YOUR IDEAS; NO PATent, no fee; consultation free; established 1864; hours, 8:30 to 4:30; special appointment for consultation can be made. MILO B. STEVENS & CO., 163 Randolph-st., 1st floor. Tel. Market 1131. Main office, Washington, D. C.

IDEAS— JOHN L. KINDT,
IDEAS. Patent Attorney, 35 Randolph-st.
Write for free booklet. Chicago.

PATENTED AND UNPATENTED INVENTIONS bought and sold for the highest cash price; greatest exhibition in Chicago. ARTHUR, 148 State-st.

PATENTS—48 PAGE BOOK FREE; HIGHEST references; long experience. FITZGERALD & CO., Department 41, Washington, D. C.

PHOTOGRAPHY.

5X3¼ EASTMAN F. P. KODAK, $6.75; CAMeras or kodaks bought, rented, or exchanged; prompt developing; Edison or Victor phonographs; easy payments. Central Camera Co., 31 Adams-st.

PHOTOGRAPHERS—WE MAKE GENUINE bromide enlargements from negatives, 8x10 to 16x20, 25c and up. Horne Copying Co., 255 Wabash.

STEREO CAMERA $11.50; KODAKS EXCHANGed, rented. Developing, printing. Lowest rates. For bargains go to Camera Exchange, 111 Dearborn.

5X7 L. F. SP. LENS, $31. DEVELOPING and printing done same day. Cameras rented and exchanged. PHIL G. LUBER, 90 Wash-st.

PARTNERS WANTED.

WANTED—PHYSICIAN AS PARTNER IN ESTablished hospital; small cap. req. Huston Bros. Company, Physicians' Supplies, 35 Randolph-st., Chicago.

WANTED—PARTNER IN ESTABLISHED steam heating and manufacturing business; $3,000 to $5,000 required. X 265, Tribune office.

ESTABLISHED MACARONI MANUFACTURING business; $3,000 or more. V 418, Tribune office.

PENSIONS.

PENSION FOR AGE, ON SERVICE WAR 1861-'5, under new pension order. Apply to MILO B. STEVENS & CO., Rooms 6 and 8, 163 Randolph-st. Main office, Washington, D. C. Established 1864. Consultation free. Tel. Market 1131.

PENSION CLAIMS, ALL KINDS; PROMPT personal attention; advice free; vouchers executed, 15c. K. L. Barber, R. 28, 163 Randolph-st.

PRINTING.

THE RYAN & HART CO., PRINTERS AND binders, 22 and 24 Custom House-pl.
Telephones:
Harrison 400. Automatic 9498.

POSTAGE, STAMPS, COINS, ETC.

ABOUT STAMPS—BUY OR SELL; PREMIUM stamp book, 10c, gives prices I pay. P. M. WOLSIEFFER, 401 Ft. Dearborn Bldg.

PICTURES, FRAMES, ETC.

PICTURE FRAMES AND REGILDING. F. A. BRYDEN & CO., 191 Wabash-av. Phone Cen. 5680.

REAL ESTATE—CITY.

FOR SALE—WAREHOUSE SITE—
COR. OHIO AND KINGSBURY-STS.
Close to business center; containing 20,700 sq. ft. and having 236 feet of street frontage. C., M. & St. P. switch.
EDGAR M. SNOW & CO., Sole Agents,
101 Washington-st.

FOR SALE—NEW 2 FLAT BRICK, WORTH $6,000; will sell for $5,000; must sell in few days. Address V 376, Tribune office.

FOR SALE—HOUSE, LOT, BARN, HORSES, and wagons, with work; or trade for small farm. 743 W. Erie.

FOR SALE—25 FEET VACANT FOR SALOON; price $4,500. Address W 216, Tribune office.

REAL ESTATE—SOUTH SIDE.

FOR SALE—ONLY $1,250 CASH BUYS MY handsome 2 story, modern, pressed brick, 9 room residence; hardwood floors and finish, beautifully decorated; Ellis Park and 32d-st.; a bargain at $6,000; must go this week. Address P N 558, Tribune office.

FOR SALE—N. E. COR. JACKSON-AV. AND 54th-st., 100x122, with modern 6 apartment building, all surrounded by lawn; the nicest property of its class in Chicago. Make offer.
R. O'DWYER, Desplaines and Monroe-sts.

FOR SALE—$50,000 DREXEL-BLVD. HOUSE AT a sacrifice; interior finished in carved woods and mosaics; specially designed fixtures; no finer finished house on the boulevard.
HOLTON, SEELYE & CO., 204 Dearborn.

FOR SALE—VACANT—SPECIAL CASH BARgain. Lot 50x125 to alley, in Woodlawn, on Ingleside-av., north of 64th-st.; would be cheap at $3,000; price only $2,500.
W. K. YOUNG & BRO., 204 Dearborn-st.

FOR SALE—BARGAIN, 10 R. STONE FRONT RESIDENCE; MODERN; NEAR WASHINGTON PARK AND 51ST-ST.; $7,500; ONLY $2,500 CASH REQUIRED, BALANCE 5% PER CENT.
C. H. MULIKEN, 108 DEARBORN-ST.

FOR SALE—BUY A HOME—
A small cash payment down, balance as rent; large lot, shade trees, cement walks, paved streets, sewer, water, and gas are in and paid for. Inquire E. A. CUMMINGS & CO., 108 Dearborn-st.

FOR SALE—5017 CENTER-AV., GOOD FRAME bldg., 4 flats; rental $34 per mo. A snap at $2,200.
QUINLAN & TYSON,
70 Dearborn-st.

FOR SALE—CHEAP PROPERTY ON ARCHER-AV., 22D-ST., 22D-PL., 23D-ST., 23D-PL., 24TH-ST., 24TH-PL., 25TH-ST., 25TH-PL., 30TH, AND S. CANAL-ST. L. E. Schoreck, 2208 Archer.

FOR SALE—4104 DREXEL-BLVD.
9 room brick residence; furnace heat; all improvements; $5,500.
Assets Realization Co., 100 Washington-st.

FOR SALE—9 ROOM HOUSE ON STONE FOUNdation; handy to suburban trains and cars; must leave the city; will sell cheap. Owner on premises, 7322 Harvard-av.

FOR SALE—GREAT BARGAINS—4734 S. CENter-av., 2 story frame flat; rental $288.
624 W. 56th-st., 6 room cottage; rental $192.
T. M. HUBBARD, 34 Clark-st.

FOR SALE—BARGAIN; STATE, NEAR 35TH, 3 story brick, 2 story frame; 50 ft. lot; foreclosure; snap. H. W. BUCHMAN, 305 31st-st.

FOR SALE—SPECIAL BARGAIN; 3667 MICHIgan-av., 10 room brick residence; modern; choice location. H. W. BUCHMAN, 305 31st-st., Exc. Art.

FOR SALE—CUSTOM HOUSE-PL., 25 FEET.
COCHRAN & McCLUER,
107 Dearborn-st.

FOR SALE—FOR HOME PROPERTY ON THE best streets and boulevards see EUGENE A. BOURNIQUE & CO., First National Bank Bldg.

FOR SALE—NO REASONABLE OFFER REfused for 6 flats, Calumet, near 50th-st.; must sell.
TROTTER & KIMBALL, 145 La Salle-st.

FOR SALE—IF YOU ARE LOOKING FOR BARgains in South Side real estate, call on
W. H. BOWERS & CO., 3507 Indiana-av.

FOR SALE—$1,000 FOR 12 LOTS IN FERNWOOD Park, 102d and Butler-sts. P 379, Tribune office.

FOR SALE—3120 CALUMET-AV.; MODERN DEtached house; hot water heat. See owner.

FOR SALE—2 FLATS, FRAME, 5134 LOWE-av.; $1,900 cash. McCORMICK, 5626 Halsted.

REAL ESTATE—WEST SIDE.

FOR SALE—2519 ONTARIO-ST., NEAR 52D; 6 room brick and fine cemented basement; porcelain plumbing; all floors maple; cement walks, etc. This perfect little home only $2,650; small amount cash and make your own terms on balance; possession if desired. E. WOLTERSDORF,
Cor. Madison-st. and Ashland-blvd.

FOR SALE— SEE THIS
Fine 2 story stone front flat bldg.; hardwood; nickel plumbing; furnace; near Homan-av. L station and Garfield Park; MUST SELL.
BOWES INVESTMENT CO., Agts., 108 La Salle.

FOR SALE—WE HAVE SOME BARGAINS IN choice vacant near Garfield Park and Douglas-blvd.; all improvements in and paid for.
QUINLAN & TYSON,
70 Dearborn-st.

FOR SALE—$2,500 EQUITY IN A NICE TWO story stone front, 2 flat building; with brick cottage in rear; $700 rentals; on California-av., near Walnut-st.; mortgage $3,500; cost $8,000; this is a snap. Address L X 263, Tribune office.

FOR SALE—LOT ON 44TH-AV., NEAR LEXington, 1¼ blk. 42d-ct. sta. Met. "L"; worth $1,000; price $650.
F. D. CALLAN & CO., 145 La Salle-st.

FOR SALE—2 STORY STONE FRONT FLAT bldg., Lexington-st., near Douglas-blvd. and Garfield Park; modern, steam heat, etc. Address K P 181, Tribune office.

FOR SALE—BY ADMINISTRATOR; BARGAIN; 99 year lease; Nos. 960-2-4 W. Van Buren-st. For particulars inquire of W. C. WILLEY, 5716 5th-av.

FOR SALE—1089 W. ADAMS-ST., A HANDsome 2 flat building, cost $9,000, for $4,500.
R. O'DWYER, Desplaines and Monroe-sts.

FOR SALE—FINE FACTORY OR WAREHOUSE sites west of the river, cheap.
R. O'DWYER, Monroe and Desplaines-sts.

REAL ESTATE—NORTH SIDE.

JUST OPENED UP
A SUBDIVISION AT RIDGE-BLVD. AND MULFORD-AV., NEAR CAR LINE, R. R. AND EXTENSION OF N. W. "L." 5 CENT FARE.
Lots Only $250. Easy Terms.
Evanston-av. car takes you to the property.
MONEY LOANED TO BUILD.
Call for plat and free transportation.
ARTHUR C. LUEDER,
108 Dearborn-st.

FOR SALE—IMPROVED, NORTH WELLS-ST., between Indiana and Ohio-sts., 56x110.
OGDEN, SHELDON & CO.,
34 Clark-st.

FOR SALE—WE CAN SELL YOU A COTTAGE or flat, brick or frame, on the North or Northwest Side, from $1,350 up to $3,500, on the rental plan; will rent you a house for one year, with the option of buying. Call and see us. SAM BROWN JR. & SON, Room 1001, 155 La Salle-st.

FOR SALE—OR EXCHANGE—APARTMENT building; four flats rent $1,320; mtge. $5,000; will take equity in small house and $4,000 cash for equity. C. B. MOORE, 1208 Chamber of Com.

FOR SALE—48 BELLEVUE-PL., 10 ROOM house in first class order; kitchen on parlor floor; price $10,000.
MRS. E. W. CASE, 29, 107 Dearborn-st.

FOR SALE—RAVENSWOOD "L" EXTENSION vacant corners and bunches; station 2 blocks. Address X 368, Tribune office.

FOR SALE—TO CLOSE AN ESTATE; MUST sacrifice 1335 and 1341 Dunning-st.; income property. Address P 383, Tribune office.

FOR SALE—LOT, VACANT, 753 LINCOLN-AV.; a bargain; $1,800. Address P 381, Tribune office.

REAL ESTATE—NORTHWEST SIDE.

FOR SALE—
WALTER W. WILCOX,
THE REAL ESTATE SHOPS.
IRVING PARK.
Elston-av. and Irving Park-blvd.
High class one family homes on 50 ft. lots in wooded park; superior finish, material, construction, and design; $2,500 to $6,500; easy terms; real merit; strong values.

FOR SALE—SELLING CHOICE LOTS ON BELMONT-AV.—DOUBLE YOUR MONEY.
3 ELECTRIC LINES, 3 TRANSFER POINTS.
BELMONT, CALIFORNIA, ELSTON.
THESE LOTS ARE GOLD MINES.
COME OUT AND SEE THEM.
H. McCORMICK, BELMONT, CALIFORNIA, ELSTON.

FOR SALE—FINE 2 STORY AND BASEMENT brick on Le Moyne-st., 12 rooms; furnace heat, hot and cold water, open plumbing; lot 26x172; very cheap at $5,100. O. A. LEWIS & CO., 1105 Milwaukee-av.

FOR SALE—MAPLEWOOD-AV., NORTH OF Lake-st., 48x126, vacant; only $850 if sold in a few days.
EDGAR M. SNOW & CO., 101 Washington-st.

TO RENT—A NICE 4 ROOM FLAT AT 222 WILmot-av., at $10 a month.
OLIVER L. WATSON, 160 Washington-st.

REAL ESTATE—MFG. PROPERTY.

FOR SALE — MANUFACTURING PLOT OF land, 71,407 square feet, corner of Division, North Halsted, and Hawthorne-av., 371 feet dock front, C., M. & St. Paul switch.
OGDEN, SHELDON & CO.,
34 Clark-st.

FOR SALE—OR TO LEASE—VACANT IN A central manufacturing district adjoining Union Stockyards, west of Halsted-st., south of 35th; suitable for all classes of industries; switch track facilities; will erect suitable buildings on fair leases; terms reasonable. For particulars apply to WINSTON & COMPANY,
1414 First National Bank Bldg.

FOR SALE—5 ACRE BLOCK, EAST OF 40TH-av., C., B. & Q. switch on grade; have large list of sites on which we will build and sell on easy payments or lease.
Factory and storage space for rent.
S. B. MILLS & CO.,
172 Washington-st.

FOR SALE—MANUFACTURING PROPERTY netting 10%; one tenant; $8,000 takes it.
KOESTER & ZANDER, 69 Dearborn-st.

REAL ESTATE—SUBURBAN.

FOR SALE—OAK PARK HOUSES AND LOTS; rents. THOS. H. GALE, 705 Tacoma Bldg., 131 La Salle-st., or opp. Oak Park sta. Lake-st. "L."

FOR SALE—ONE ACRE TRACTS, HILLS, trees, streams, and springs, natural parks; good suburban service. MONSON & CO., 144 La Salle.

FOR SALE—WILMETTE, CHOICE SOUTH front, 75x175; excellent location; $23 per foot if sold this week. DRURY BROS., Tacoma Bldg.

FOR SALE—SOUTH MAYWOOD; OWNER GOing to California; modern, new house; shade; Aurora-Elgin electric. 1701 S. 3d-av.

REAL ESTATE—SUBURBAN.

FOR SALE—LOTS; MUST BE SOLD; IN DOWNer's Grove; high, dry, 50 feet front, near station, with water, sewer, gas, natural shade trees; price half value, $200 and up; terms of payment to suit; free tickets. Inquire R. 625 New York Life Bldg., from 9 to 11 a. m. E. H. PRINCE. Phone Central 5612.

FOR SALE—WAKE UP! GET BUSY! OAK Park lots, 2 blocks from Metropolitan elevated, $250; easy terms; River Forest lots, 45x175, water, sewer, and sidewalk, large trees, $400 up; $50 down, balance to suit; investigate now. W. F. COTTON, Madison-st. and Harlem-av.

FOR SALE—MAYWOOD—5C FARE.
¼ block, $1,000; $50 cash, $10 month.
High on Desplaines river. BEAUTIFUL TREES.
F. C. WOOD, 92 La Salle, Room 45. Main 3164.

FOR SALE—HAVE HOUSE AND SEVERAL BElonging to friends in Austin, Oak Park, River Forest, Maywood; 5c fare; very reasonable prices and terms; might exchange; no com. W 98, Tribune.

FOR SALE—75X155, CHOICE EAST FRONTAGE, Wilmette; sewer, water, gas, cement sidewalk, trees; only $1,000; a snap. Terms if wanted.
HAENTZE & WHEELER, Tribune Bldg.

FOR SALE—ELMHURST PROPERTY—I HAVE choice list of residences for sale ranging from $1,500 to $20,000, at Elmhurst, Ill. EDWIN F. HEIDEMANN, 44, 95 Dearborn-st.

FOR SALE—EIGHT ACRES ON GREEN BAY-road, short walk from Highland Park depot. Would consider some trade. REED & MORTON, 107 Dearborn-st.

FOR SALE—AUSTIN—NEW, MODERN MODEL homes. F. A. HILL & CO., 111 N. Park-av. and cor. Washington-blvd. and Baird-av., Austin.

FOR SALE—50 FT. ON ASBURY-AV., EVANSton; price low.
WALTER T. DWIGHT & CO., 95 Washington-st.

REAL ESTATE—FARM LANDS.

FOR SALE—
GREATEST LAND BARGAIN IN THE WORLD.
9,200 Acres in Jackson County, Wisconsin.
ALL GOES FOR
$3.25 Per Acre.
Net cash. No discount.
50 miles from La Crosse, 20 miles from Black River Falls, 30 miles from Grand Rapids, and less than 7 hours from Chicago. Proposed electric road runs through the land.
It lies about 5 miles s. w. of City Point. Nearly all marsh land—rich black soil—one to 6 ft. in depth. The drainage system (ditches now being cut) when completed will make this land worth $30 to $50 per acre. It now sells in small tracts at $10 to $15 per acre, and thousands of acres have retailed in the vicinity in past 2 years at these prices.
The present owner of this tract acquired it in trade for Chicago property recently, and must sell to realize cash immediately. This is the reason for the "Terrible Low Price" put upon it.
We will loan the purchaser ½ of the purchase price at 5 per cent.
If interested, write or call on us and we will furnish further particulars, or we will arrange to show you the land at any time.
This is $125,000 worth of land for
—$29,900—
There has been no such low price placed on land in this vicinity in large or small tracts in years. It is like "finding money" to buy it.
Don't lose a minute, if interested.
FRED'K H. BARTLETT & CO.,
100 Washington-st.

FOR SALE—OR EXCHANGE—FOR CLEAR IMproved property, 60 acre farm, Bass Lake, Ind., overlooking the golf grounds and the lake; 7 room house, all underpinned, and good cellar; 2 barns, granary, large orchard, small fruits; bargain if taken at once. Address W. F. B., R. F. D. 1, Knox, Ind.

FOR SALE—FARM, 350 ACRES OR LESS, WITH frontage at Lauderdale Lake, near Elkhorn, Wis.; good land, fine buildings; steamer landing; would make fine resort or can sell frontage in lots; price $110 per acre, 1-3 cash. What have you to exchange? Inclose stamp. Call or address Room 1130, 119 Monroe-st.

FOR SALE—3,300 ACRE STOCK AND GRAIN farm in the famous blue grass region of Western Iowa; will sell cheap or exchange for good Chicago income property; wish to deal with owners or purchasers. Address X 325, Tribune office.

FOR SALE—A FREE HOUSE—
To buyers of our farm and hardwood timber lands in Polk, Barron, and Oates counties, Wis. For particulars call or write Knoblauch Farm Land Co., 115 Dearborn-st., Suite 207.

FOR SALE—BUY DIRECT FROM OWNER—79 a. income fruit farm near Paw Paw Lake; 3,000 bushel peach crop, etc.; value, $125 a.; great bargain if sold quick. Address Box 22, Coloma, Mich.

FOR SALE—320 ACRE IMPROVED FARM, 27 miles from courthouse, in Cook county, on railroad; good rich soil; price $45,000. Address P 372, Tribune office.

FOR SALE—20 A. FRUIT FARM, FULL OF fruit at a bargain; 4 miles from Benton Harbor; near the lake shore. Address X 444, Tribune office.

REAL ESTATE—COUNTRY.

FOR SALE—A MONEY MAKING INVESTMENT—4,000 acres pine lands in Mississippi; near railroad town; about 12,000,000 ft. of good merchantable pine on portion; tract will make excellent farms when clear; well watered; pure running streams; splendid stock farm. Write for particulars if you mean business. Price $5.50 per acre.
STEPHEN PECK & CO.,
605 Commercial Bldg., St. Louis, Mo.

FOR SALE—UNION PACIFIC RAILROAD CO. offers some choice farms and ranch land in Kansas, Nebraska, and Colorado on ten years' time; now is your chance to own a farm that will make you money. For particulars write or call
SHELTON & NYE, General Agents,
1006-7 Marquette Building, Chicago.

FOR SALE—40 ACRES, GOOD 7 ROOM HOUSE, cellar, variety of fruit bearing, spring in pasture, crops included; $1,900; part cash.
Chicago address, 84 Adams-st.
DOWNING & CASE, Paw Paw, Mich.

FOR SALE—40 ACRES, $200, ROSCOMMON CITY, MICH.; 2 MILES FROM COUNTY SEAT AND HIGGINS LAKE; LOAM SOIL. REUTER BROS., 190 BLUE ISLAND-AV., CHICAGO. TEL. MONROE 2226.

FOR SALE—1,000 ACRES, NEWAGO COUNTY, Michigan, fruit land; high, dry, fruit belt of Michigan; $1,500 cash. Address V 99, Tribune.

FOR SALE—GREAT BARGAIN, 10,000 A. BEST Louisiana sugar cane land, $3 a. MADSON & GRANT, 86 Washington-st., Chicago.

FOR SALE—80 ACRES, 3 MILES WEST OF Dwight, Ala.; $2.75 acre; adjoining large orchard. THOMPSON, 739, 159 La Salle.

REAL ESTATE WANTED.

WANTED—WE HAVE A SPECIAL FUND OF $500,000 with which to buy Chicago real estate. Send us description of your property, name your price. We will buy it if price is reasonable. Deals closed quick. FRED'K H. BARTLETT & CO.,
100 Washington-st.

WANTED—WEST AND NORTH SIDE FLATS.
We have a great demand for 2 and 3 story flats and believe we can sell your property if reasonable in price within one week after listing same.
OLIVER L. WATSON, 100 Washington-st.

WANTED—SMALL HOUSE IN AUSTIN OR OAK Park, n. of Madison-st., in exchange for clear vacant near Garfield Park, worth $1,500; will add cash up to $2,500 or assume. Address K P 179, Tribune office.

WANTED—ABOUT 10 ACRES, WITH OR WITHout improvements, on C., B. and Q., between Downers Grove and Chicago, for first class Chicago vacant and cash. Give full particulars or no attention. Address K P 178, Tribune office.

WANTED—FROM OWNER, HOUSE OR FLAT building in West Side suburb; pay half cash; give price and full particulars; might buy vacant. Address W 95, Tribune office.

WANTED—WEST SIDE, 6 FLAT BLDG., FOR cash; client would consider business property showing good income.
WHITESIDE & WENTWORTH, 140 Dearborn-st.

WANTED—FOR CASH CUSTOMERS, 2 STORY flats; also large apartment buildings and farms on which we can make desirable exchanges.
J. F. HECHT, 804, 115 Dearborn-st., Cent. 3133.

WANTED—A GOOD PIECE OF INCOME PROPerty for clear farm in Indiana, near Chicago, worth $11,000.
WHITESIDE & WENTWORTH, 140 Dearborn-st.

WANTED—TO BUY MODERN 10 ROOM HOUSE on Sheridan-road; cash. Address T 410, Tribune office.

WANTED—TO BUY—A CHEAP HOUSE, BRICK or frame, east of State and south of 31st-st. Address X 327, Tribune office.

WANTED—WILL PAY CASH FOR BARGAIN IN 2 or 3 flat brick. C. F. SCHULTZ,
163 Randolph-st.

WANTED—MICHIGAN-AV. CORNER, BET. 43d and 49th-sts.; cash. Address X 456, Tribune.

WANTED—EQUITIES, $35,000 TO $250,000 CASH, flats or business. Address W 274, Tribune office.

REAL ESTATE TO EXCHANGE.

TO EXCHANGE—FRAME HOUSE, BURLINGst., valued $5,000, for two flat building in Ravenswood; assume difference.
COCHRAN & McCLUER,
107 Dearborn-st.

TO EXCHANGE—37½ FT. VACANT, FLOURnoy-st., bet. Springfield-av. and Douglas-blvd., clear, for Oak Park or Austin property; will add cash. What have you? Address K P 180, Tribune office.

FOR EXCHANGE—HUMBOLDT-BLVD., CLEAR $4,000 corner lot for clear improved.
REGELIN, JENSON & CO., 105 Washington-st.

TO EXCHANGE—FINE 20 ACRE, POULTRY farm, near town; good house, barn, stock and tools; price $3,000. DE COUDRES, Knox, Ind.

WANTED—FLATS OR STORES FOR VACANT, mortgages, and cash. W 275, Tribune office.

REAL ESTATE LOANS.

MONEY TO LOAN—
On city property at lowest rates; prompt service.
MADDEN BROS., 204 Dearborn-st.

MONEY TO LOAN ON IMPROVED REAL EState at current rates of interest.
WM. D. KERFOOT & CO., 85 Washington-st.

$200 TO $2,500 ON VACANT OR IMPROVED city or suburban property at lowest rates. See me first. ARTHUR C. LUEDER, 108 Dearborn-st.

JOHN E. COLNON & CO., 90 WASHINGTON-ST. Loans on real estate; best terms; no delay. We pass on security. Building loans a specialty.

ADAMS & FOSTER, 90 WASHINGTON-ST., have special fund to loan at lowest rates on Chicago real estate.

WANTED—$1,100, MY 2 STORY FRAME SUBurban house, value $3,500. X 320, Tribune office.

GEO. W. COBB & CO., 107 DEARBORN-ST.—Money to loan on mortgages at lowest rates.

REAL ESTATE LOANS.

PEABODY, HOUGHTELING & Co., Established 1865.
Room 1105, 119 Monroe-st., First National Bank Bldg.
Real estate loans of every kind and size made without delay at low rates and best terms.

MONEY TO LOAN WITHOUT COMMISSION OR attorney's fees on Chicago real estate, with privilege of paying all or part of principal before maturity and stopping interest. Borrower sees payments credited on note and pays interest only on the balance due.
BUILDING LOANS made on short notice. Personal attention given to large and small borrowers.
THE COLONIAL TRUST AND SAVINGS BANK
[Formerly Rose & Co.]
N. E. CORNER LA SALLE AND ADAMS-STS.

WE LOAN ON VACANT AND IMPROVED REAL ESTATE
Special inducements on building loans.
We have for sale high grade mortgages from $1,000 to $10,000, secured on new brick and stone homes, in the best residence streets of Chicago; suitable for trust funds. Send for list.
JOHN P. MARSH & COMPANY,
1020 TRIBUNE BUILDING.

Cochran & McCluer
107 Dearborn-st.
Make loans on improved and vacant property; also building loans at lowest rates; quick service; prepayment privileges.

MONEY TO LOAN ON CHICAGO AND CHOICE SUBURBAN real estate at lowest market rates. BUILDING LOANS MADE. PREPAYMENT PRIVILEGES. NO DELAY, AS WE pass upon security. SPECIAL FUND to loan on MODERN BRICK store and residence property in sums of $3,000 to $10,000 at 5 per cent. Liberal terms to BROKERS. QUINLAN & TYSON, 70 Dearborn-st.

Baird & Warner,
90 La Salle-st.
Loans promptly placed on city and suburban property. Building loans. Lowest rates.

REAL ESTATE LOANS
WITHOUT COMMISSION.
SPECIALLY ADVANTAGEOUS
PREPAYMENT PRIVILEGES.
BUILDING LOANS.
WM. C. HEINEMANN & CO.,
92 LA SALLE-ST.

H. O. STONE & CO.,
10 phones, all Main 339. 206 La Salle-st.
NO COMMISSION, NO DELAY, LOANS ON CHIcago and suburban real estate; lowest rates.

WE MAKE 2D MORTGAGE REAL ESTATE loans on improved property.
CHICAGO LOAN & DISCOUNT CO., Suite 912, Fort Dearborn Bldg., 134 Monroe-st.

KOZMINSKI & YONDORF,
BANKERS, 73 DEARBORN-ST.
Real estate loans. Building loans a specialty.
LOWEST PREVAILING RATES.

JENNINGS REAL ESTATE LOAN COMPANY,
First National Bank Building,
MAKES BUILDING LOANS IN 24 HOURS.

ILLINOIS REAL ESTATE & LOAN CO.,
85 Dearborn-st.
Second mortgage loans made at ½ regular rates. Monthly payments. EACH PAYMENT REDUCES INTEREST. Place loans with us and save money.

LOANS — NO COMMISSION; WE BUILD houses, flats, etc., to suit on your vacant, furnish money and plans free and build complete; easy payments. BOWES & GARRIS CO. [BUILDERS], 91 Dearborn-st.; established 1879.

MONEY TO LOAN
ON IMPROVED CITY PROPERTY
from 4 to 6 per cent,
according to amount of security.
MEAD & COE, 100 Washington-st.

MONEY TO LOAN—
Prompt attention to all.
Building loans and special privileges.
MADLUNG & EIDMANN,
402 Chamber of Commerce.

REAL ESTATE LOANS—ANY AMOUNTS AT lowest current rates; 4% to 4½% on central business property.
F. A. BARNES & CO., 145 La Salle-st.

MONEY TO LOAN ON IMPROVED REAL EState. SPECIAL INDUCEMENTS ON BUILDING LOANS. PROMPT ATTENTION.
S. W. STRAUSS & CO., 144 La Salle-st.

LOANS—
LOWEST RATES.
HENRY H. WALKER & CO.,
201 Tacoma Building.

GREENEBAUM SONS, BANKERS,
83 AND 85 DEARBORN-ST.
LOANS MADE ON CHICAGO REAL ESTATE.
LOWEST RATES.

CHICAGO SAVINGS BANK — CHICAGO SAVings Bank Bldg., State and Madison-sts., Chicago. Loans on Chicago real estate at current rates. Building loans made.

FIRST MORTGAGE LOANS ON APPROVED Chicago real estate promptly made by the Massachusetts Mutual Life Insurance Company.
O. E. FIFIELD, Mgr., 135 Adams-st.

WANTED—LOAN OF $3,000 ON 8 ROOM MODern brick and stone front residence on boulevard near Garfield Park, for 3 years, 5½% interest; no commission. Address K B 235, Tribune office.

WANTED—$1,500 ON 7 ROOM BRICK COTTAGE, stone foundation, lot 30x150 ft., for 5 years, 6%, no commission; private party preferred; property worth $5,000. Address K P 157, Tribune office.

MONEY LOANED WITHOUT COMMISSION AT LOWEST CURRENT RATES ON IMPROVED REAL ESTATE.
R. PRINDIVILLE, R. 517 Chi. Stock Exchange.

LOW RATES IMPROVED PROPERTY—
Very favorable terms; exceptional facilities for building loans.
E. G. PAULING, 132 La Salle-st.

WE'LL PAY YOUR INTEREST, TAXES, OR debts and take 2d mortgage on income property to secure advances. Loans made in 24 hours.
U. S. INVESTMENT CO., 1404 Unity Bldg.

MONEY TO LOAN IN ANY AMOUNT ON CHIcago real estate at lowest rates.
Choice first mortgages for sale.
P. F. McCARTHY & CO., State and 39th-sts.

WANTED—$2,500 FOR 3 OR 5 YEARS; NEW, modern 8 room brick residence and 30x125 ft. lot as security; title perfect. Address K P 158, Tribune office.

WANTED—LOAN OF $3,500 ON MY 3 FLAT building, modern, near Garfield Park, for 4 years, 5½%; no commission. Address K B 236, Tribune office.

MONEY TO LOAN ON CITY AND SUBURBAN real estate at lowest rates.
E. N. WEART & CO., 115 Dearborn-st.

MONEY TO LOAN ON CHICAGO AND SUBURban real estate; repayment monthly.
OGDEN, SHELDON & CO., 34 Clark-st.

REYNOLDS & ROSE,
822 TRIBUNE BUILDING.
Make loans on Chicago real estate at lowest rates.

TO LOAN—5%, MONEY IN SUMS OF $1,000 TO $5,000, on city residence property. No delay.
A. H. KINKAID & CO., 107 Dearborn-st.

IF YOU WANT TO BORROW OR LEND ON Chicago 1st mtg. see us. Estab. 1875.
MOORE, BINNEY & CO., 1022 Marquette Bldg.

HAVE FUNDS ON HAND, $600 TO $50,000, TO loan on vacant and improved, 4½ to 5½ per cent. Address T 468, Tribune office.

$200 TO $50,000 TO LOAN ON REAL ESTATE. Building loans, $1,000 to $10,000.
A. C. TISDELLE, BANKER, 94 La Salle-st.

MONEY TO LOAN—$3,500, ON CITY IMproved. JAMES A. McLANE & CO., 100 Washington-st.

MONEY TO LOAN ON IMPROVED REAL EState at lowest rates. GEO. W. HALL, 610, 160 Washington-st.

TO LOAN—5%, MONEY IN SUMS OF $1,000 TO $5,000, on city residence property; no delay.
A. H. KINKAID & CO., 107 Dearborn-st.

MONEY TO LOAN ON CITY REAL ESTATE AT lowest current rates. NEWELL & LEONARDSON, 1068 E. 61st-st. Open evenings.

MONEY TO LOAN—HAVE MONEY TO LOAN on small mortgages from $1,500 to $5,000.
SOUTHARD & TRAINER, 142 Oakwood-blvd.

CALLISTUS S. ENNIS & CO., 122 MONROE-ST. Money to loan on first mortgages at lowest rates. Mortgages for sale from $1,000 up.

MONEY TO LOAN ON CHICAGO REAL ESTATE at lowest rates; building loans. W. C. KINNEY & CO., 189 La Salle-st.

SECOND MORTGAGE LOANS PROMPTLY made; easy terms; ¼ regular rates. Henry & Robinson, Chicago Opera House, 112 Clark-st., R. 504.

MONEY TO LOAN AT CURRENT RATES ON Chicago improved real estate. FRED MILLER, s. e. cor. 5th-av. and Madison-st., Security Bldg.

LOANS MADE ON CHOICE REAL ESTATE AT lowest rates; building loans made.
HENRY W. HOWE & CO., 146 La Salle-st.

MONEY TO LOAN AT LOWEST RATES ON IMproved Chicago real estate security.
JOHN B. KNIGHT & CO., 99 Washington-st.

EDGAR M. SNOW & CO., 101 WASHINGTON-st., loan on Chicago improved real estate at lowest current rates; no delay; we pass on security.

TO RENT—HOUSES.

North Side.

TO RENT—AT MODERATE RENTAL—
TEN AND TWELVE ROOM PRIVATE RESIDENCES IN THE
McCormick Theological Seminary grounds on Chalmers-pl., Belden and Fullerton-avs., between North Halsted-st. and Seminary-av. Excellent location. Churches and schools in immediate neighborhood. Fullerton-av. station of the Northwestern Elevated railroad on west end of grounds. Lincoln-av., Fullerton-av., and Halsted-st. surface lines pass the property.
Apply to
OGDEN, SHELDON & CO., RENTING AGENTS,
34 Clark-st. Telephone Main 1015.
Or at office of seminary. Telephone North 1098.

Summer Resorts.

TO RENT—FINE 9 ROOM SUMMER COTTAGE, with barn; 5 rowboats; nice surroundings; located at Pistakee Bay, Ill. Owner, J. JACOBSON, 28 and 30 Fry-st., Chicago, Ill.

WANTED—HOUSES.

WANTED—TO RENT—2 YEARS, MODERN (N. w. heated preferred) 9 r. house, $30; must have large grounds; any suburbs w. or n. w. of Chicago, with privilege of buying. S 393, Tribune.

WANTED—TO RENT—IN KENWOOD, BETween 47th and 51st-sts., Kimbark and Drexel-blvd., first class private residence; all modern conveniences; immediate possession. X 331, Tribune.

WANTED—TO RENT—MODERN FURNISHED house, 8 rooms, well out. X 372, Tribune office.

TO RENT—FLATS.

South Side.

TO RENT—4-5 ROOMS; $17-$21-$22-$25; STEAM, hot water, elevator, etc. 3106 Calumet-av.

TO RENT—4 ROOM FLAT; HANDSOMELY furnished; $35. 4629 Indiana-av.

TO RENT—FLATS.

South Side.

COLONIAL APARTMENTS
4313 to 17 GREENWOOD-AV., NEW 6 and 7 room apartments; handsomely finished; FLEMISH DINING ROOMS; every convenience; two blocks to Illinois Central station; half blk. to 43d-st. line; best service.
4310 and 18 LAKE-AV., 6 and 7 rooms, new colonial apartments; handsomely finished and decorated; one block to Illinois Central station and 43d-st. electric line; $47.50 and $50.
4119 and 21 ELLIS-AV., SOUTHEAST CORNER BOWEN-AV., 5, 6, and 7 room apartments; best transportation.
OPEN TODAY.
SOUTHARD & TRAINER,
3905 COTTAGE GROVE-AV. DOUGLAS 704 & 705.

TO RENT—N. W. COR. DREXEL-BLVD. AND 45th-st., exquisite new apartments of 7, 8, 9, and 10 rooms; 3 baths; solid mahogany finish; every modern convenience. Apply to attendant at building, or to
J. WORTHINGTON, 301 E. 45th-st.

TO RENT—NORTHWEST CORNER DREXEL-bld. and 44th-st.; very desirable apartments; absolutely fireproof; 12 rooms, 3 baths, entertainment and billiard rooms; electric light, refrigeration, automobile storage furnished free to tenants. Agent at building.

TO RENT—5, 6, 7, AND 9 ROOM APARTMENTS in new bldg., just completed; everything first class; fine finish. Mich.-av. and 48th-st.

TO RENT—ONE 3 ROOM LENOX FLAT; STEAM, hot water, etc.; $18 in winter; $16 summer. Office, 3537 Cottage Grove-av.

TO RENT—FLATS, $10 AND UP; HOUSES, $25 to $200. Also bargains for sale. Call on
E. E. BALDWIN & CO., 35th and Indiana-av.

TO RENT — NICELY FURNISHED, 3 TO 5 room flats, beautiful location on the lake shore; $18 to $30. Call today. 4521 Lake-av.

TO RENT—FURNISHED COOL 3 AND 4 ROOM flats on Lake Shore, Kenwood, 1 or more months, $18 up. Call 4521 Lake-av.

TO RENT—4 R. FURNISHED FRONT FLAT, $35; also 3 r. and bath furnished flat, outside rooms, $25; steam; all conveniences. 3663 Wabash-av.

TO RENT—THE MONTEREY, 63 E. 39TH-ST., 3, 4, and 5 rooms; steam; $16 to $38. W. F. PAINE, 217 La Salle-st. Tel. Harrison 1554.

TO RENT—2D AND 3D, 6 ROOM FLATS; BEST on street; all hardwood; outside light; large yard. Call 3d flat, 4149 Calumet-av.

TO RENT—BEAUTIFULLY FURNISHED 10 R. and 3 bath apartment, in Kenwood. Telephone Central 2447.

TO RENT—OREGON APTS., 1520 MICHIGAN-blvd., 3 to 5 rooms; finest in city.

TO RENT—2-4-6 ROOM FLATS, WITH RANGE and bath. 1816 Wabash-av. Barker & Jackson.

TO RENT—4456 COTTAGE GROVE, 6 ROOM flats, $22-$28; modern building.

West Side.

TO RENT—VERY CHEAP—5 AND 6 R. FLATS, 194 N. Wood-st.; 8 r., 771 W. Erie; others in Austin. J.C. HART & CO., 59 Dearborn-st. Cent. 6247.

TO RENT—1179 JACKSON-BLVD., 2D; 7 ROOMS and barn; $26; newly decorated; gas, bath. Owner, 45, 92 La Salle-st. Main 3164.

TO RENT—4 ROOM FLAT, NO. 14 STANLEY-terrace, near Jackson-blvd. Janitor.

TO RENT—$8 AND $9—NICE 4 ROOM LIGHT front flats. See janitor. 953 W. Van Buren-st.

North Side.

TO RENT—STRICTLY MODERN, HIGH CLASS apartment in Buena Park, near N. W. L express station; 4 rooms and bath; conveniently arranged; telephone; present lease expires Oct. 1; possession given Aug. 1st, 1905. Phone 3731 Sheridan. Address X 352, Tribune office.

TO RENT—180 CASS-ST., STEAM HEATED flat, 8 rooms and bath; newly decorated throughout; a choice location; low rent.
QUINLAN & TYSON, 70 Dearborn-st.

TO RENT—VERY DESIRABLE EIGHT ROOM apartment in The Walton, Clark and Locust-sts.
OGDEN, SHELDON & CO.,
34 Clark-st.

TO RENT—MODERN 7 ROOM FLAT, FURnished, for board of couple; references. Address X 449, Tribune office.

TO RENT—$10 TO $27.50; 2, 3, 4, 5, AND 6 ROOM flats; steam heat, hot water, etc.; n. w. cor. Wells and Hill-sts. See janitor.

TO RENT—254 N. STATE, FL. 3, FURNISHED 4 room flat; steam; hot water.

WANTED—FLATS.

WANTED—TO RENT—ABOUT 6 GOOD SIZED unfurnished rooms; well located; in good order; for 2 adults; rent about $25. T 167, Tribune office.

WANTED—TO RENT—3 OR 4 ROOM FURNISHed flat; state price. Address X 241, Tribune office.

TO RENT—STORES.

South Side.

TO RENT—STORES IN THE DONOHUE & Henneberry Building, 407-429 Dearborn-st.; steam heat.
THE EQUITABLE TRUST COMPANY,
152 Monroe-st.

TO RENT—SOUTH SIDE STORES—
2924 Cottage Grove-av $20.00
3985 Cottage Grove-av 32.00
491 43d-st. 30.00
HOLTON, SEELYE & CO., 204 Dearborn.

TO RENT—FOR FIRST CLASS SALOON, PROMinent downtown location. CAMPBELL INVESTMENT CO., 614-620 Royal Insurance Bldg.

West Side.

TO RENT—389 BLUE ISLAND-AV., COR. 14TH-PL., FINE BRICK STORE.
C. H. MULLIKEN, 108 Dearborn-st.

TO RENT—OFFICES, LOFTS, ETC.

Offices.

TO RENT—OFFICES AND STOCKROOMS SUITable for manufacturers' agents and specialties; all modern conveniences; location central. Garden City Block. Phone Main 1514. Room 309, 56 5th-av.

TO RENT—LIGHT PRIVATE OFFICE NEAR new postoffice. Address W 487, Tribune office.

TO RENT—OFFICE; DESK, PHONE, VAULT; $5 month. BRADLEY, 84 Washington-st.

TO RENT—OFFICES IN THE PULLMAN BLDG. Apply to Agent, Room 725 Pullman Bldg.

TO RENT—DESIRABLE OFFICES IN DEXTER and Baltimore Buildings. 84 Adams-st.

TO RENT—PRIVATE OFFICE OR DESK ROOM; every convenience; very cheap. 413, 59 Dearborn.

TO RENT—OFFICE ROOM, FURNISHED, 7X12 feet; $10 month. Room 22, 154 Lake-st.

TO RENT—SUITE, PRIVATE OFFICE, OR DESK room; every convenience. V 490, Tribune office.

TO RENT—LIGHT OFFICES WITH VAULT; low rent. 171 Washington-st., Room 2.

TO RENT—DESK ROOM IN BEAUTIFUL SUITE, 1104 Heyworth Bldg., Madison and Wabash.

TO RENT—ASSOCIATION BLDG.; 2 DESIRAble, light offices. Address 742 1st Nat. Bk. Bldg.

TO RENT—ROLL DESK FREE, PHONE, FREE stenog., Bradstreets, safe; $10. 401 Ashland Blk.

TO RENT—FINELY FURNISHED 3 RM. SUITE in Association Bldg.; rent $60. X 334, Tribune.

Floors and Lofts.

TO RENT—S. W. COR. SHERMAN AND HARRIson-sts., in the new 12 story steel constructed bldg., stores, floors, and offices; light 4 sides.
66 Sherman-st., 7th floor, 6,000 ft.; fine light.
OLIVER & COMPANY, 110 Dearborn-st.

TO RENT—TWO DRY BASEMENTS, 600 AND 1,200 ft., on 5th-av., together or separate; suitable for storage, with use of steam elevator. Call telephone 1514 Main 56 Fifth-av., Manager of building.

TO RENT—42 W. QUINCY-ST., NEAR CLINTON, floors, 4,000 square feet each; steam heat, power, freight, and passenger elevators; terms very reasonable.

Manufacturing Property.

TO RENT—AND FOR SALE—FACTORY, DOCK, warehouse, and switch property.
J. H. VAN VLISSINGEN & CO., 164 Dearborn-st.

TO RENT—AND FOR SALE—FACTORY, DOCK, warehouse, and switch property. E. W. ZANDER & CO., 114 Dearborn-st. Phone Cent. 1486.

TO RENT—BUILDINGS.

TO RENT—
25-27 North Clinton-st., new, modern six story and basement building, 60x150; mill construction; corner of alley; fine light; large shipping platform in rear. Passenger and freight elevators. Suitable for manufacturing or warehouse purposes. Rent reasonable. H. O. STONE & CO.,
Tel. Main 339. 206 La Salle-st.

TO RENT—WILL ERECT BUILDING TO SUIT tenant, fireproof or mill construction, n. e. cor. Monroe and Jefferson sts, 80x130; also other fine sites.
R. O'DWYER, Monroe and Desplaines-sts.

TO RENT—MISCELLANEOUS.

TO RENT — BUILDINGS, STORES, AND floors in all parts of the city. Send for list.
WILLIS & FRANKENSTEIN, 115 Dearborn-st.

STORE AND OFFICE FIXTURES.

NATIONAL CASH REGISTERS BOUGHT, SOLD, and exchanged. Second hand registers, as good as new, at one-half regular prices. Cash or time. Cash Register Exchange, 198 E. Madison-st.
A. J. THOMAS, Prop.

FULL LINE OF DESKS, FILING CABINETS, etc.; old fixtures taken in trade. Call or telephone Harrison 4446. Chicago Safe and Mdse. Co., 255-257-259 S. Clark-st., near Jackson.

CASH REGISTERS AT GREAT BARGAINS; WE also buy and exchange. Repairing and repiating promptly attended to. The Watson Second Hand Cash Register Co., Inc., 195 E. Madison-st.

WE MAKE A SPECIALTY OF NEW AND 2D hand office and store fixtures; lowest prices in the city. See us first if you care to save money.
P. CASEY'S SONS, 41-47 5th-av.

FOR SALE — ROLL TOP DESK, SHIPPING desk, cabinet letter file, and letter press. 100 Lake-st., Room 304.

DESKS, NEW FULL LINE CHAIRS, FIXTURES, etc., carried in stock; call or telephone. H. A. OTIS & CO., 198 La Salle-st. Tel. Main 2799.

NEW AND SECOND HAND STORE AND OFfice fixtures bought and sold.
JAC LEDERER, 372-376 Wells-st.

FOR SALE—NEW LUNCHROOM OUTFIT; 1ST class; big bargain. Address X 244, Tribune office.

FOR SALE—SALOON FIXTURES, STOCK suitable barrel house; central. V 485, Tribune.

COMPLETE SET OF SMALL CIGAR FIXTURES; Board of Trade stand. V 308, Tribune office.

STOCKS AND BONDS.

SECURE OUR PRICES BUYING OR SELLING Electric Ry., Telephone, Mining, Industrial, and other stocks and bonds. MARK T. LEONARD & CO., Stock Brokers, 1001 Stock Exchange Bldg.

STUTTERING AND STAMMERING.

STAMMERING AND ALL IMPEDIMENTS IN speech cured at Chicago Vocal Institute, 165 State-st., 3d floor. Send for booklet. Hours, 9 to 6.

CHICAGO SCHOOL OF SPEECH CURES STAMmering, etc.; patronized by teachers, lawyers, and doctors. Pamphlet free. 243 Wabash-av.

SEWING MACHINES.

DO NOT BUY OR RENT A MACHINE UNTIL you visit our salesroom. Our Eldredge Rotary is now on the market. To try one is to buy it. Our improved Eldredge shuttle machines, from $25 to $30, are still leaders, and our B Eldredge Automatic, from $40 to $50, are the most silent running and finest single thread machines made. All makes machines repaired reasonably. National Sewing Machine Co., 78 Wabash-av. Phone Central 2908.

SAFES.

FOR SALE—THE LARGEST STOCK OF NEW and second hand safes in the city. We are agents for the Hall's Safe Co.'s safes. They are the best in the market. DONNELL SAFE CO., 52 and 54 Wabash-av.

OUR SPECIALTY IS SECOND HAND SAFES; we buy and exchange them; new safes from $15 up. Sabath Safe and Lock Co., 188 E. Lake-st.

TYPEWRITERS.

CHICAGO OFFICE OUTFITTING CO.,
Phone Main 2435. 54-56 La Salle-st.
Bargains in all makes of typewriters, Oliver, Remington, Smith Premier, Fox, Blickensderfer, Fay Sholes, Yost, Hammond; all guaranteed; rented $2 per month and up.

TYPEWRITERS—RENTED AND SOLD.
Some great bargains; all makes.
Renting a specialty. Repairs well done.
Call and examine large variety or send for catalogue. ROCKWELL-BARNES COMPANY,
267-269 Wabash-av., Chicago.

TYPEWRITER BARGAINS—
ALL THE STANDARD MAKES.
Renting a specialty.
F. S. WEBSTER COMPANY,
Phone Main 1840. 211 Madison-st.

THE BLICKENSDERFER TYPEWRITERS—Price—No. 7, $50; No. 5, $35. One-half what the others ask. Office, 277 Dearborn-st.

FOR SALE—SMITH PREMIER TYPEWRITER, almost new; must be sold at once. Address J L 315, Tribune office.

LOWEST PRICES ON REMINGTONS, SMITH P. and Olivers; rental, $2.50 month. W. A. WHITEHEAD, 38 La Salle-st. Phone Main 385.

RENTALS $2 PER MO.; EXPERT REPAIRING. Typewriter Headquarters, 291 Dearborn-st.

TRUSSES, DEFORMITY APPARATUS

DR. A. H. PARKER, LEADING SPECIALIST IN the cure of RUPTURE, invites the public to examine the Retentive and the new Elite Truss which he guarantees to retain the worst cases of HERNIA. He is President of the Common Sense Truss Co., the largest manufacturers of high grade Trusses, Elastic Stockings, Supporters, etc. Office and salesroom recently removed to larger and improved quarters. Main Floor, 98 and 100 Dearborn-st., n. w. cor. Washington, Chicago.

DR. WOLFERTZ, SPECIALIST, 80 5TH-AV., expert truss fitter; rupture and deformities positively cured with my latest appliances; trusses 50c-$10; elastic stockings, etc.; also open Sun. till 12.

TALKING MACHINES.

EDISON OR VICTOR PHONOGRAPH; NOTHING down for 30 days; easy terms; machines exchanged; 300 Victor needles, 15c; 10 inch records, 30c. Central Camera Co., 31 Adams-st.

LYON AND HEALY VICTOR TALKING MAchines are the clearest and most musical; all the new records; easy terms. Wabash and Adams.

GRAPHOPHONES, RECORDS, AND SUPPLIES.
COLUMBIA PHONOGRAPH CO.,
88 WABASH-AV.

TAILORS' CUTTING SCHOOLS.

CHARLES J. STONE CO.—TAILORS' CUTting school, 194-196-198 La Salle-st., Chicago. Day and evening classes. Phone Main 163. Est. 1879.

CROONBORG SARTORIAL ACADEMY,
183-185-187-189 DEARBORN-ST., CHICAGO.
PHONE CENT. 5529.

WATCHES, JEWELRY, ETC.

BUY A WATCH ON TIME
We are selling High Grade Watches, Elgins and Walthams, on extraordinarily easy terms, $1 down, balance $1 weekly. Call or write for Catalog—1,000 illustrations. Open daily to 6:30 p. m. Wednesdays and Saturdays till 10 p. m.
LOFTIS BROS. & CO.,
Diamond Cutters—Jewelers—Opticians.
2d Floor Stewart Bldg. 92 to 98 State-st.
Winners Highest Award St. Louis Exposition.

DIAMONDS & WATCHES ON CREDIT.
THE WALKER-EDMUND CO.,
COLUMBUS MEMORIAL BUILDING,
STATE AND WASHINGTON-STS.

$1 DOWN, 10C A DAY, PAYS FOR A FINE Elgin or Waltham watch or diamond ring; no security, no publicity, no delay. CLAPP & COWL, 68 Washington-st. [Est. 1868.]

OLD GOLD, SILVER, AND DIAMONDS bought. W. E. BECKER, 105 S. Clark, R. 29, 3d fl.

STEAMSHIP LINES.

Ocean Navigation.

AMERICAN LINE—
PLYMOUTH—CHERBOURG—SOUTHAMPTON
Philadelphia ....July 22 | New York ....Aug. 12
St. Paul ....Aug. 5 | St. Louis ....Aug. 19
PHILADELPHIA—QUEENSTOWN—LIVERPOOL
Haverford ....July 22 | Merion ....Aug. 12
Westernland ....Aug. 5 | Noordland ....Aug. 19
ATLANTIC TRANSPORT LINE.
NEW YORK—LONDON DIRECT.
Minnetonka ....July 22 | Minneapolis ....Aug. 5
Mesaba ....July 29 | Minnehaha ....Aug. 12
LEYLAND LINE.
BOSTON—LIVERPOOL.
Devonian ....July 27 | Cestrian ....Aug. 16
Canadian ....Aug. 3 | Winifredian ....Aug. 23
RED STAR LINE.
ANTWERP—DOVER—LONDON—PARIS.
Kroonland ....July 22 | Finland ....Aug. 5
Zeeland ....July 29 | Vaderland ....Aug. 12
WHITE STAR LINE.
NEW YORK—QUEENSTOWN—LIVERPOOL.
Baltic ....July 26 | Oceanic ....Aug. 9
Teutonic ....Aug. 2 | Majestic ....Aug. 16
Celtic ....Aug. 4 | Cedric ....Aug. 18
BOSTON—QUEENSTOWN—LIVERPOOL.
Republic ....Aug. 10 Sept. 7 Oct. 5
Cymric ....Aug. 17 Sept. 14 Oct. 12
Arabic ....Aug. 24 Sept. 21
To the Mediterranean via Azores.
FROM NEW YORK.
Cretic ....July 27 Sept. 26 Nov. 4
Republic ....Oct. 19 Nov. 30
FROM BOSTON.
Canopic ....Aug. 5 Oct. 7 Nov. 18
Romanic ....Sept. 16 Oct. 28
F. C. BROWN, Western Passenger Agent,
Phone Central 139. 90-96 Dearborn-st.

CUNARD LINE— ESTABLISHED 1840.
The Oldest Line Crossing the Atlantic.
N. Y. & BOSTON, QUEENSTOWN, LIVERPOOL.
Record Passage, 5 days 7 hours 23 minutes.
THE MAMMOTH, NEW, FAST CUNARDER "CARONIA" (Twin Screw).
676 Feet Long, 21,000 Tons, 21,000 H. P.
ONE OF THE LARGEST IN THE WORLD.
Sails Aug. 8, Sept. 5, Oct. 3, etc.
Etruria, N. Y..July 22 Aug. 19 Sept. 16 Oct. 14
Carpathia, N.Y.July 25 ...... Sept. 19 ......
Campania, N.Y.July 29 Aug. 26 Sept. 23 Oct. 21
Ivernia, Boston.Aug. 1 Aug. 29 Sept. 26 Oct. 24
Umbria, N. Y..Aug. 5 Sept. 2 Sept. 30 Oct. 28
Lucania, N. Y..Aug. 12 Sept. 9 Oct. 7 Nov. 4
Saxonia, Bos'n.Aug. 15 Sept. 12 Oct. 10 Nov. 7
GIBRALTAR—NAPLES—ADRIATIC.
N.Y., TRIESTE, FIUME, CALLING AT NAPLES.
Pannonia (new twin sc.), 9,851 ts.Aug. 1 Sept. 12
Slavonia (new twin sc.), 10,605 ts.Aug. 29 Oct. 17
F.G. WHITING, Mgr., Dearborn and Randolph-sts.

NORTH GERMAN LLOYD
FAST EXPRESS SERVICE.
PLYMOUTH—CHERBOURG—BREMEN.
Kronprinz, Aug. 1, 6 am | Kaiser, Sept. 5, 10 am
Kaiser, Aug. 8, 10 am | K.Wm.II., Sept.12,3 pm
K.Wm.II., Aug.15, 6 am | K'prinz, Sept.26,1:30 pm
Kronprinz, Aug.29, 2 pm | Kaiser, Oct. 3, 10 am
TWIN SCREW PASSENGER SERVICE.
PLYMOUTH—CHERBOURG—BREMEN.
Kurfuerst, July 25, 10 am | Friedrich, Aug. 22, 10 am
*Main....Aug. 3, 10 am | Kurfuerst, Aug.31, 10 am
Bremen, Aug. 10, 10 am | *Main....Sept. 7, 10 am
Barbarossa, Aug.17, 10 am | Bremen, Sept. 14, 10 am
*Sails for Bremen direct.
MEDITERRANEAN SERVICE.
GIBRALTAR—NAPLES—GENOA.
Albert....July 22, 11 am | Luise....Sept. 9, 11 am
Luise....Aug. 5, 11 am | Irene....Sept. 23, 11 am
Irene....Aug. 19, 11 am | Albert....Oct. 7, 11 am
Albert....Sept. 2, 11 am | Luise....Oct. 14, 11 am

HAMBURG-AMERICAN LINE—
PLYMOUTH—CHERBOURG—HAMBURG.
First sailing at intermediate rates by S. S. DEUTSCHLAND, July 20.
†Deutschland ....July 20 | †Patricia ....Aug. 5
†Pennsylvania ....July 22 | †*Moltke ....Aug. 17
†Rhaetia ....July 29 | †Waldersee ....Aug. 19
†*Bluecher ....Aug. 3 | †Deutschland ....Aug. 24
†Grill Room. *Gymnasium on board. ‡Calling at Dover for London and Paris.
NEW YORK—NAPLES—GENOA.
PRINZ OSKAR ....Aug. 15 Oct. 10 Nov. 28
PRINZ ADALBERT ....Sept. 12 Oct. 31 Dec. 19
Office, corner Randolph and La Salle-sts.

CAMPAGNIE GEN'ALE TRANSATLANTIQUE—
French line. New York to Havre—Six days.
Sailings every Thursday at 10 a. m.
La Bretagne....July 20 Aug. 17 Sept. 14 Oct. 12
La Lorraine....July 27 Sept. 7 Oct. 5 Nov. 2
La Touraine....Aug. 3 Aug. 31 Sept. 28 Oct. 26
La Gascogne....Aug. 10
La Savoie....Aug. 24 Sept. 21 Oct. 19 Nov. 16
New, modern, gigantic Twin-Screw and Express Steamers; naval officers' man-of-war discipline. Company's vestibule trains, Havre-Paris, 4 hours.
M. W. KOZMINSKI, G. W. Agt., 71 Dearborn-st.

OCEANIC STEAMSHIP CO.—
[A. & A. LINE.]
Sails from San Francisco to HONOLULU every 10 days. To SAMOA, NEW ZEALAND, and AUSTRALIA. SPLENDID 6,200 TON STEAMERS, July 20, Aug. 10, and every 21 days. TAHITI once a month. Round the world, $632.70. Address A. & A. Line, 193 S. Clark-st., or 109 Adams-st., Chicago.

HOLLAND-AMERICA LINE—
NEW YORK—ROTTERDAM, via BOULOGNE.
Sailings Wednesday at 10 a. m.
Ryndam ....July 19 Aug. 30 Oct. 4 Nov. 8
Rotterdam ....Aug. 2 Sept. 6 Oct. 11 ......
Potsdam ....Aug. 9 Sept. 13 Oct. 18 ......
Noordam ....Aug. 16 Sept. 20 Oct. 25 ......
Statendam ....Aug. 23 Sept. 27 Nov. 1 ......
Apply to HOLLAND-AMERICA LINE,
69 Dearborn-st. Phone Central 3840.

NETHERLAND STATE RAILWAYS AND ROYAL FLUSHING MAIL ROUTE.
Best connection between England and all parts of the European Continent. Rundreise and direct tickets for all Europe and estimates for tours made out free of charge. No booking fee charged. For literature and suggestions apply to
WERNER & CO., GEN'L PASS AGENTS,
407-409 Broadway, New York.

ANCHOR LINE STEAMERS — NEW YORK, GLASGOW—LONDONDERRY—LIVERPOOL.
Furnessia ....July 22 | Astoria ....Aug. 5
Caledonia ....July 29 | Columbia ....Aug. 12
NEW YORK TO MEDITERRANEAN PORTS.
Italia ....July 26 | Perugia ....Aug. 12
APPLY EARLY FOR CHOICE BERTHS.
For Single and Round Trip Excursion Tickets.
21-25 SHERMAN-ST. TEL. HARRISON 3335.

OCEAN RATES TO LIVERPOOL—FIRST CABIN $65.00; second, $40.00; third, $26.50; Hamburg-Bremen, third, $33. Canadian Pacific lines. A. C. SHAW, 223 S. Clark-st., Chicago. Harrison 2165.

COOK'S TOURS TO EUROPE—33 THIS SEASON. $175 to $1,015. All expenses included.
THOS. COOK & SON, 234 South Clark-st.

STEAMSHIP LINES.

Ocean Navigation.

ITALIAN ROYAL MAIL S. S. CO.,
NAVIGAZIONE GENERALE ITALIANA.
TO NAPLES, GENOA, ALEXANDRIA.
Lombardia........Aug. 2 | Sicilia........Aug. 30
Liguria........Aug. 16 | Lombardia........Sept. 13
For further information apply to
HIRZEL, FELTMANN & CO. 9-11 Broadway, N.Y.
J. S. LOWITZ, 151 E. Van Buren-st.

Lake Navigation.

THE LAKE EXCURSION ROUTES—
GRAHAM & MORTON LINE.

ST. JOSEPH AND BENTON HARBOR, 50C each way on all boats. Only line furnishing music and dancing free. Every day at 9:30 a. m., 12:30 noon, except Sat. and Sun.; Sat., 9:30 a. m., 2 p. m.; Sun., 10 a. m. Every night at 11:30.

OUR 12:30 NOON CONTINUOUS ROUND TRIP EXCURSION, ONLY 50C, returning about 9 p. m. Connecting with the P. M., M. C., and Big Four roads for Paw Paw Lake, Watervliet, and Berrien Springs.

GRAND RAPIDS, HOLLAND, AND SAUGATUCK every morning at 9 o'clock, except Sat., 1:30 p. m.; $1.35 Grand Rapids, $1 Holland, $1.20 Saugatuck. Every night, 8 o'clock; $2 Grand Rapids, $1.50 Holland.

ONLY DIRECT LINE TO LAKE SUPERIOR via Milwaukee; $5 to Mackinac Isle, $6 to Sault Ste. Marie. Round trip ticket to Duluth, $36, to Isle Royale $32, to Owen Sound $30. Only $27 to Hancock and Houghton, $17 to Mackinac Isle. These rates include both meals and berth.

EVERY TUESDAY AND SATURDAY AT 11 A. M.
Dock foot Wabash-av. Phone Central 2162.

GOODRICH LINE STEAMERS—$1 TO MILWAUkee; 9:30 a. m. and 9 p. m. daily [10 a. m. Sunday] $1 to Racine, 8 a. m. and 9 p. m. daily; $1.50 Grand Haven and Muskegon; $1.75 to White Lake; $2 to Grand Rapids, 7:45 p. m. daily; morning boat to Muskegon, 9 a. m., Saturdays only; to Sheboygan and Manitowoc, 8 p. m., except Sunday; to Marinette and Menominee, 8 p. m., Tuesdays and Wednesdays; to Green Bay City and east shore Green Bay, Wednesday and Friday; to Escanaba, Wednesday, 8 p. m.; to Kewaunee, Algoma, and Sturgeon Bay, Tuesday, Wednesday, and Friday, 8 p. m.; to Mackinac Island, Saturdays, 5:30 p. m. City ticket office, 101 Adams-st. Docks foot of Michigan-av. Phone Central 76.

NORTHERN MICHIGAN TRANSPORTATION Co. Steamers ILLINOIS, MISSOURI, and KANSAS. Sailings: For Charlevoix, Petoskey, Harbor Springs, and Bay View, Tuesday and Wednesday at 1 p. m., Friday and Saturday at 7 p. m.; for Frankfort and Traverse City, Tuesday at 1 p. m., Friday at 7 p. m.; for St. Ignace, Mackinac Island, Cheboygan, Sault Ste. Marie, and all eastern and Lake Superior points, Wednesday at 1 p. m., Saturday at 7 p. m. Daily service, except Sunday, to Epworth Heights, Ludington, and Manistee.
Office and dock east end Michigan-st.
Telephone Central 572.

MANITOU STEAMSHIP COMPANY—THE S. S. Manitou for Charlevoix, Harbor Springs, Petoskey, and Mackinac Island, connecting for Detroit, Buffalo, Duluth, etc. Mondays, 11:30 a. m.; Wednesday, 2 p. m.; Fridays, 6:30 p. m. Inquire about our week end trips. Office and docks, Rush and N. Water-sts. Tel. Cent. 1487. City ticket office, 101 Adams-st.

EXCURSION $1 ROUND TRIP.
DUNKLEY-WILLIAMS CO., SOUTH HAVEN LINE STEAMERS. Docks Rush-st. bridge.
The famous White Flyers to South Haven, Kalamazoo, Battle Creek, and M. C. points. Daily at 9:30 a. m. [Sunday 10 a. m.], 8 p. m. [except Monday], Saturday 2:30 p. m., daily 12 midnight. Tel., Cent. 1487. City Ticket Office, 218 S. Clark-st.

SOUTH HAVEN LINE STEAMERS—LEAVE Wells-st. bridge, Eastland docks, n. w. corner South Water-st. and 5th-av., daily 9:30 a. m. and 12 noon except Saturday and Sunday. Saturday 9:30 a. m., 2:30 p. m., and 11:30 p. m. Sunday 10 a. m. The only passenger dock on the loop.
Telephone—Main 4711.

EXCURSIONS TO MICHIGAN CITY ["CONEY Island of the West"]—Lv. 9:45 a. m.; Ret. 6:30 p. m.; home in time for supper; round trip, 75c; night trip, 8 p. m. Sat. 2:30 and 11:30 p. m. St. "Indianapolis." Rush-st. bridge. Phone Cen. 5046.

BARRY LINE STEAMERS, 8 P. M. DAILY TO Racine and Milwaukee; fare 75c; round trip, $1.25; tickets unlimited. Docks, east end Michigan-st. Phone Central 1749.

HACKLEY LINE STEAMERS—DAILY TO MUSkegon and Grand Rapids, 7:45 p. m. Office and Dock No. 2 Rush-st. Phone Cent. 5046.

RAILWAY TIME TABLES.

WESTERN ROADS.

*Daily. §Sunday. ‡Ex. Saturday. †Ex. Sunday. ¶Ex. Monday.

CHICAGO, MILWAUKEE AND ST. PAUL RAILWAY.
City ticket office, 95 Adams-st. Phone Harrison 2813. Automatic 1511. From Union Passenger Station, Adams and Canal-sts. Phone Main 2123.

Leave.	June 18, 1905.	Arrive.
* 7:15 am	Elgin, Omaha and intermediate ...	* 9:55 pm
† 7:25 am	Maquoketa, Monticello, Cedar Rapids, Des Moines	† 9:25 pm
† 7:45 am	Janesville, Madison	† 1:05 pm
* 8:00 am	Milwaukee	*10:00 pm
§ 8:05 am	Janesville	† 4:00 pm
† 8:15 am	Elgin, Rockford, Janesville	† 5:00 pm
§ 8:15 am	Elgin / Rockford	†10:25 am / * 6:00 pm
* 9:00 am	Day Express—Milwaukee, St. Paul, Minneapolis	* 9:25 pm / *11:40 am
† 9:00 am	Wausau and Tomahawk	† 9:25 pm
† 9:00 am	Waukesha, Madison	† 9:25 am
† 9:00 am / †11:00 am	Beloit	† 9:00 am / † 8:00 pm
†e8:00 am / †11:30 am	Milwaukee and Waukesha	†10:15 am / † 1:55 pm
† 1:30 pm	Elgin, Rockford, Janesville, Beloit, Rock Island, Dubuque, Cedar Rapids	† 1:45 pm
† 1:50 pm	Milwaukee, Waukesha, Ripon, Berlin, Oshkosh, Beaver Dam	†12:55 pm / †e10:50 pm
†e3:00 pm	Milwaukee, Madison, Beloit	† 9:55 pm
† 3:00 pm	Waukesha, Madison, Portage, Green Bay	†12:55 pm
† 4:00 pm	Janesville, Madison, Mineral Point	† 8:00 pm
† 4:05 pm	Elgin, Rockford	†10:25 am
†e5:00 pm	Milwaukee, Waukesha, Madison	† 9:25 am / †e5:55 pm
* 6:00 pm	Milwaukee	* 9:25 am
† 6:05 pm	Prairie du Chien and intermediate	† 1:05 pm
* 5:15 pm / 6:05 pm	Savanna, Dubuque, St. Paul, Minneapolis, Iowa, Minnesota	* 7:45 am

The Southwest Limited.

* 6:00 pm	Elgin, Rockford, Beloit, Rock Island, Davenport, Ottumwa, Kansas City	* 8:20 am

The Overland Limited.

* 6:05 pm	Omaha, San Francisco, Los Angeles, Portland	* 9:25 am
* 6:05 pm	Des Moines, Sioux City	* 8:26 am
‡ 6:05 pm	Sioux Falls	‡ 9:35 am
6:05 pm	Denver—One Night Train	9:55 pm
* 6:05 pm	Janesville and Madison	*10:10 am / § 8:05 pm

The Pioneer Limited.

* 6:30 pm	Milwaukee, St. Paul, Minneapolis	* 9:00 am
*10:25 pm	Omaha, Denver, San Francisco, Los Angeles and Portland	* 8:26 am
*10:25 pm	Elgin, Rock Island, Ottumwa, Kansas City	* 7:45 am
‡10:25 pm	Des Moines, Sioux City, Dubuque, Ia., Minnesota, Dakota	† 9:55 pm
‡10:25 pm	Monticello and intermediate	† 1:45 pm
*10:30 pm	Milwaukee, St. Paul, Minneapolis, Houghton, Calumet	* 7:00 am
*10:30 pm	Green Bay, Iron Mountain, Champion, Marquette	* 7:00 am / † 9:25 pm
‡10:30 pm	Ontonagon, Star Lake	‡ 7:25 pm
*10:30 pm	Wausau, Minocqua	* 7:00 am

(e) Milwaukee daily.

CHICAGO AND ALTON RAILWAY—
"THE ONLY WAY."
City ticket office, Rector Bldg., cor. Clark and Monroe-sts. Phone Harrison 4470. Union Passenger Station, Canal-st., between Adams and Madison-sts. Phone Main 2123.
Lv. Chgo. St. Louis-Springfield trains—Ar. Chgo.
* 9:00 am Prairie State Express .... * 8:15 pm
*11:25 am Alton Limited .... * 5:04 pm
* 9:00 pm Palace Express .... * 7:15 am
*11:43 pm Midnight Special .... * 8:05 am
Streator-Peoria trains—
†11:25 am Peoria Express .... † 1:15 pm
† 3:30 pm Peoria-Chicago Limited .... † 5:04 pm
*11:43 pm Peoria Midnight Special .... * 7:15 am
Jacksonville-Kansas City trains—
* 3:30 pm Kansas City Express .... * 1:15 pm
* 6:30 pm Kansas City Hummer .... * 7:45 am
† 9:00 am Jacksonville & Mexico Local .. † 5:04 pm

WABASH RAILROAD — DEPOT DEARBORN Station, Polk and Dearborn-sts. Ticket offices, 97 Adams-st. and 15 Congress-st. Telephone—City office [except Sunday], Har. 4500. Depot, H. 755.

	Leave.	Arrive.
Springfield & Quincy Exp.	* 9:00 am	* 4:57 pm
Banner Blue Limited to St. Louis and Peoria	*11:30 am	* 5:32 pm
Peoria & Decatur Accom.	† 2:55 pm	†12:30 pm
St. Louis Limited Express	* 9:17 pm	* 7:30 am
St. Louis and Peoria Express	*11:30 pm	* 8:02 am
Forrest Accommodation	* 4:35 pm	* 9:47 am
Cont. Lim., N. Y., Boston	*11:00 am	* 3:50 pm
Detroit, N. Falls, N. Y.	* 3:00 pm	* 9:30 pm
Pittsburg Express	* 3:00 pm	*10:22 am
Detroit, N. Falls, & Bost. Ex.	*11:00 pm	* 7:15 am
Toronto, Mont., & Can. Ex.	* 3:00 pm	*10:22 am

CHICAGO AND EASTERN ILLINOIS R. R., LA Salle Station. On elevated loop. Van Buren and La Salle-sts. Ticket office, 91 Adams. Phone C. 4446.

St. Louis Day Express	*10:37 am	* 5:32 pm
Frisco Exp. to St. Louis	*11:32 pm	* 7:45 am
N. Orleans Special, Montgomery, Birmingham, Atlanta	* 1:15 pm	* 4:50 pm
T. Haute, Evansville, Nashville, Atlanta, Jacksonville	* 6:40 pm	* 9:30 am
Attica, Brazil, Danville, T. Haute, Shelbyville, Marion	† 7:52 am	† 7:22 pm
Attica and Veedersburg	†12:20 pm	† 1:35 pm
Danville, T. Haute, Ev'sville, Shelbyville, and Thebes	*11:42 pm	* 6:55 am

ATCHISON, TOPEKA & SANTA FE RY.—CITY office, 109 Adams-st. Phone Cent. 2037. Dearborn station, Polk and Dearborn-sts. Phone Har. 755.

	Leave.	Arrive.
Streator, Galesburg, Ft. Mad'n	† 7:58 am	† 5:02 pm
Colo. Flyer & Calif. Fast Mail	* 9:00 am	* 7:30 am
Streator-Pekin Express	† 1:00 pm	† 1:00 pm
Kansas City, Colorado, Texas	* 6:00 pm	* 9:40 am
San Francisco Express	*10:00 pm	* 8:47 pm
California & Mexico Express	*10:00 pm	* 7:25 am

THE CALIFORNIA LIMITED—Los Angeles, San Diego, and San Francisco, leaves Tues. and Sat. only, arr. Sun. & Thu. only. 7:30 pm 2:15 pm

CHICAGO GREAT WESTERN RY. — MAPLE Leaf Route, Grand Central Station, 5th-av. and Harrison-st. Office, 115 Adams-st. Phone, Harr. 2151.

Minneapolis, St. Paul, Kansas City, St. Joseph, Dubuque, Des Moines	* 6:45 am / * 6:30 pm / *11:00 pm	* 9:30 pm / * 8:55 am / * 1:30 pm
Omaha, Council Bluffs, and Fort Dodge	* 6:30 pm / *11:00 pm	* 8:55 am / * 9:25 am
Sycamore and Byron	† 3:10 pm	†10:40 am
St. Charles, Sycamore, Dekalb	† 5:45 pm	† 7:45 am

BALTIMORE AND OHIO—GRAND CENTRAL Station, 5th-av. and Harrison-st. Ticket offices, Clark-st. and Auditorium. No extra fare on limited train.

	Leave.	Arrive.
Local Express	† 7:15 am	† 4:45 pm
N. Y. & Wash. Vest. Limited	*10:40 am	* 5:30 pm
N. Y., Wash. & Pitts. V. Lim.	* 3:30 pm	* 9:00 am
Columbus and Wheeling Ex.	* 8:30 pm	* 7:40 am
Cleveland and Pittsburg Ex.	* 8:30 pm	* 7:40 am

RAILWAY TIME TABLES.

WESTERN ROADS.

*Daily. §Sunday. ‡Ex. Saturday. †Ex. Sunday. ¶Ex. Monday.

Chicago & North-Western Ry.

Ticket office, 212 Clark-st. (Telephone Central 721) and Wells-st. Station. Information Bureau, Telephone Main 965 and Automatic 6296.

Leave		Arrive
† 7:00 am	Milwaukee, Madison	a†1:15 pm
† 8:00 am	Sheboygan, Manitowoc	†11:20 pm
† 8:00 am	Milwaukee and intermediate	* 7:55 pm
† 8:05 am § 8:55 am	Rockford and Freeport via Elgin	† 7:40 pm § 7:50 pm
a†9:00 am	Milwaukee, Green Bay, Menominee	* 5:55 pm
* 9:00 am	St. Paul and Minneapolis, Beloit, Janesville, Madison	* 9:25 pm
† 9:00 am	La Crosse, Winona and Minnesota	† 9:25 pm
* 9:00 am	Marshfield via Merrillan	* 9:25 pm
† 9:00 am	Rockford via Harvard	† 6:15 pm
*10:15 am	Cedar Rapids, Des Moines, Council Bluffs and Omaha	* 8:45 am
†10:25 am	Elgin, Rockford, Freeport	†12:55 pm
†11:30 am	Milwaukee, Green Bay, Sheboygan, Manitowoc, Wausau, Marshfield	a†1:15 pm
†12:30 pm	Cedar Rapids and intermediate	† 1:40 pm
† 2:00 pm	Milwaukee and intermediate	†11:20 pm
a†3:00 pm	Milwaukee, Green Bay, Menominee	† 4:00 pm
† 3:00 pm	Ripon, Green Lake, Grand Rapids	† 9:20 pm
a†3:00 pm	Milwaukee, Madison	a†6:55 pm
† 4:05 pm	Beloit, Janesville, Madison	†10:00 am
b†4:45 pm	Elgin, Rockford, Freeport	*10:25 am
† 4:45 pm	Beloit, Janesville via Elgin	†12:45 pm
* 5:00 pm	Milwaukee, Sheboygan, Manitowoc, Oshkosh, Appleton Jct., Wausau, Marshfield, Ashland	a*9:45 am

The North Shore Special

† 5:00 pm	Milwaukee and intermediate	† 9:10 am
a†5:00 pm	Madison via Milwaukee	†11:20 pm
* 6:00 pm	Mason City, Fox Lake	* 9:55 am
‡ 6:00 pm	Northern Iowa and the Dakotas	¶ 8:55 am

The North-Western Limited

* 6:30 pm	St. Paul and Minneapolis	* 8:55 am
† 6:30 pm	Rockford via Harvard	†10:55 am

The Colorado Special

* 7:00 pm	Denver, Omaha, Des Moines, Sioux City, Bonesteel	f*8:50 pm
* 8:00 pm	Milwaukee, Green Bay, Marquette, The Copper Country	* 7:28 am
‡ 8:00 pm	Sault Ste. Marie (Through Sleeper)	¶ 7:28 am

The Overland Limited

* 8:00 pm	Omaha, Sioux City, Ogden, Salt Lake, San Francisco, Los Angeles, Portland	* 9:00 am
* 8:05 pm	La Crosse, Winona, Minnesota and Dakota	* 7:00 am
*10:00 pm	Superior and Duluth	* 7:00 am
*10:00 pm	Janesville, Madison, St. Paul and Minneapolis	* 7:00 am
*10:30 pm	Milwaukee, Green Bay, Escanaba	* 7:28 am
‡10:30 pm	Manistique, Sault Ste. Marie	¶ 7:28 am
*11:00 pm	Omaha, Sioux City, Black Hills, Denver, Salt Lake, San Francisco, Los Angeles, Portland	* 7:00 am
‡11:00 pm	Mason City, Fox Lake	¶ 8:00 pm
‡11:30 pm	Hawarden and Northern Iowa	¶ 8:45 am
† 2:45 am	Milwaukee, Ashland, Marquette, Wausau, Marshfield, Grand Rapids	a†9:20 pm
* 3:00 am	Beloit, Janesville, Madison, St. Paul and Minneapolis, Superior and Duluth	*11:45 am
† 3:00 am	La Crosse and Winona	† 5:05 pm
§ 3:00 am	Green Bay, Menominee	¶ 9:20 pm
§ 3:00 am	Milwaukee, Sheboygan, Manitowoc	* 7:55 pm
§ 3:00 am	Marshfield via Merrillan	¶ 7:00 am

(a) Daily Chicago-Milwaukee. (b) Sun. 7:00 pm. (c) Sun. 5:00 pm. (d) Daily to Green Bay. (e) Ar. ex. Monday from Wausau and Marshfield. (f) Arrives from Bonesteel *6:45 am.

Chicago, Burlington & Quincy Railway Co.

Union Passenger Station. Telephone Main 577. Canal and Adams-sts. City ticket office, telephone Central 3117. 211 Clark st., corner Adams.

Leave.		Arrive.
* 3:00 pm	Denver Limited—for Colorado and Utah.	* 8:45 pm
*10:30 pm	Overland Express — for Denver, Salt Lake City, San Francisco, and Los Angeles.	* 7:20 am
* 6:30 pm	Twin City Limited — for St. Paul, Minneapolis.	* 9:00 am
*10:50 pm	Twin City Express — for St. Paul, Minneapolis.	* 9:35 pm
* 6:10 pm	Kansas City Eli — for Kansas City, St. Joseph, Leavenworth.	* 9:00 am
* 9:15 am	The Fast Mail—for Galesburg, Burlington, Council Bluffs, Omaha, Lincoln, Deadwood, Cody, Billings, Butte, Spokane, Seattle, and Portland.	* 9:03 am
* 5:00 pm	Missouri River Express—for Council Bluffs, Omaha, Lincoln & Nebraska p'ts.	* 9:05 am
*10:30 pm	Iowa-Nebraska Express—for Burlington, Council Bluffs, Omaha, Lincoln, and Nebraska points.	* 7:20 am
*10:30 pm	Iowa Express — for Burlington, Des Moines, Ottumwa, Creston, Council Bluffs and Iowa points.	* 7:00 am
* 4:30 pm	Northern Limited—for Rochelle, Oregon, Galena, Dubuque, La Crosse, Winona.	* 9:00 am
*10:50 pm	Northern Express—for Rochelle, Oregon, Galena, Dubuque, La Crosse, Winona.	* 9:35 pm
*10:30 pm	Illinois-Missouri Express—for Quincy, Brookfield, St. Joseph, Kansas City, Atchison, and Leavenworth.	* 7:00 am
*11:30 am	Illinois Local—Chicago to Mendota, Buda, Galesburg, Burlington, Quincy, Yates City [†], Canton [†], Vermont [†], Moline [†], Davenport [†], Rock Island [†], Clinton [†].	† 2:20 pm
† 8:20 am	Illinois Local—Chicago to Galesburg, Ottawa, Streator.	† 6:10 pm
† 3:20 am	Northern Illinois Local—Chicago to Rochelle, Oregon, Forreston, Rockford.	† 2:20 pm
† 4:30 pm	Illinois Local—Chicago to Mendota, Ottawa, Streator, Rochelle, Rockford, Sterling.	†10:35 am

ILLINOIS CENTRAL R. R.

All through trains from Central Station, 12th-st. and Park row. City ticket office, 99 Adams-st. Phone Cent. 2795.

Leave.		Arrive.
*10:00 am	N. Orleans-Memphis Spec'l, Limited, Memphis, New Orleans, Hot Spgs., Ark.	* 9:45 am
* 6:20 pm	St. Louis and Springfield—	*11:20 am
* 9:45 am	Daylight Special	* 7:45 pm
*10:15 pm	Diamond Special	* 7:27 am
† 8:20 am	Cairo Local	† 5:50 pm
* 2:50 am	Jackson, Tenn., Holly Spgs. and South—Fast Mail	* 5:30 am
* 5:25 pm	Champaign, Decatur, Pana and Mattoon Express	* 1:20 pm
† 8:20 am	Bloomington & Chatsworth	† 9:45 pm
† 5:25 pm	Bloomington & Chatsworth	†11:30 am
*10:00 am	Evansville Express	* 5:50 pm
* 9:00 pm	Evansville, Cairo & South	* 7:55 am
* 4:15 pm	Kankakee and Gilman	*10:00 am
* 6:00 pm	Minneapolis-St. Paul Ltd.	* 9:00 am
* 6:00 pm	Omaha-Council Bluffs Ltd.	* 9:25 am
* 6:00 pm	Dubuque, S. City, S. Falls	* 9:25 am
* 8:15 am	Dubuque, Omaha, C. Bluffs	* 7:00 pm
* 3:00 pm	Dubuque, S. City Fast Mail	* 7:00 am
* 1:00 pm	Indianapolis and St. Paul	* 7:00 am
† 3:10 pm	Rockford Passenger	†10:20 am
† 5:45 pm	Rockford, Freep't, Dubuque	†12:35 pm

ROCK ISLAND SYSTEM—LA SALLE STATION,

on the elevated loop, Van Buren and La Salle-sts. Phone H. 4676. Ticket office, 91 Adams-st. Phone C. 4446.

	Leave.	Arrive.
Peoria, Davpt., Des M., Omaha	* 2:15 am	*10:35 pm
Illinois and Davenport Local	† 7:30 am	† 7:35 pm
Des Moines and Iowa Mail	† 7:30 am	† 7:35 pm
Wash'n, Oskaloosa, D. Moines	† 7:30 am	† 5:15 pm
COLORADO AND CALIFORNIA FAST MAIL.		
Kansas City, El Paso, Calif.	* 8:35 am	*10:35 pm
Denver, Colo. Spgs., Pueblo	* 8:35 am	*10:35 pm
Davenp't, Des M'nes, Omaha	* 8:35 am	*10:35 pm
Joliet Express	*11:45 am	* 3:45 pm
Peoria, R'k Island, Davenp't	† 1:00 pm	* 1:10 pm
Joliet Accommodation	† 3:15 pm	* 9:47 am
St. Paul and Minneapolis	* 4:15 pm	*10:55 am
Cedar Rapids & Sioux Falls	* 4:15 pm	* 8:30 am
Peru Accommodation	† 5:10 pm	† 9:10 am
Joliet Express	† 5:12 pm	† 8:45 am
ROCKY MTN. LIMITED.		
Omaha, Colo. Springs, Denver, K. C., St. J., L'w'th, Atch.	* 5:45 pm	* 5:15 pm
Fort Worth, Dallas Exp.	* 6:05 pm	* 9:40 am
Peoria	* 6:05 pm	* 5:15 pm
CALIFORNIA SPECIAL.		
Kansas City, El Paso, Calif.	* 8:00 pm	*11:55 am
Omaha, Colo., and California	*10:00 pm	* 8:30 am
Cedar Rap., St. P., and Min.	*10:00 pm	* 7:25 am
Peoria, Davenport, K. City	*11:30 pm	* 7:25 am
St. Jo, Des Moines, Omaha	*11:30 pm	* 7:25 am

WISCONSIN CENTRAL RAILWAY — DEPOT, 12th-st. and Park Row.

	Leave.	Arrive.
St. Paul, Minneapolis, Ashland, Duluth	* 2:45 am * 6:15 pm	* 9:40 am *10:50 pm
Marshfield, Chippewa Falls, Eau Claire	* 2:45 am † 3:15 pm	* 9:40 am † 6:15 pm
Waukesha, Fond du Lac, Oshkosh, Neenah	[illegible]	[illegible]
Waukesha Special	†5:00 pm	† 8:50 am

EASTERN ROADS.

LAKE SHORE AND MICHIGAN SOUTHERN Ry., N. Y. C. & H. R., and B. & A. Rys. Depot, La Salle-st. Station, Van Buren and La Salle-sts., and 31st-st. City ticket office, 180 Clark-st.

	Leave.	Arrive.
Day express	* 7:00 am	† 7:00 pm
Buffalo, Albany & New York	* 8:00 am	* 7:20 am
Buffalo and Chicago Special		* 7:50 am
New York & Boston Special	*10:30 am	
Twentieth Century Limited	* 2:30 pm	* 9:30 am
Buffalo & Pittsburg Express		*11:35 am
New England Express	* 1:45 pm	*11:30 am
Buffalo and the East	* 3:00 pm	* 3:00 pm
Lake Shore Limited	* 5:30 pm	* 4:00 pm
Elkhart Accommodation	† 5:35 pm	† 9:45 am
Toledo, Cleveland, & the East	* 8:30 pm	* 7:10 am
Toledo, Cleveland, Columbus, Charleston, W.V., NewYork	*10:30 pm	* 9:00 pm
Buffalo and Boston	* 3:00 am	

*Daily. †Daily except Sunday.

GRAND TRUNK RY. SYSTEM—DEARBORN station. Phone Har. 755. City Ticket Office, cor. Clark-st. and Jackson-blvd. Phone Har. 1757. All trains stop at 47th-st.

	Leave.	Arrive.
New York and Philadelphia via Niagara Falls, the Grand Trunk-Lehigh Valley route.	*11:05 am * 3:02 pm *10:30 pm	* 7:42 am * 9:10 am
Toronto, Montreal, Portland, Boston, Nia. Falls, Buffalo.	* 3:02 pm *10:30 pm	* 7:42 am * 9:10 am
Detroit and Mt. Clemens	*11:05 am * 3:02 pm *10:30 pm	* 7:42 am * 9:10 am
Saginaw and Bay City	*11:05 am *10:30 pm	* 7:42 am * 9:10 am
Local, Michigan stations	† 8:32 am	† 7:00 pm
Local, Cemeteries and Harvey	*12:02 pm	* 3:15 pm
Local, Valparaiso	* 4:02 pm	* 9:30 am

MONON ROUTE — DEPOT, DEARBORN STAtion. Ticket offices, 182 Clark-st. and principal hotels. Phone Central 5487.

	Leave.	Arrive.
Indianapolis and Cincinnati	* 2:45 am	*12:00 n'n
Lafayette and Louisville	* 8:30 am	* 5:25 pm
Indianapolis, Cincin., Dayton	* 8:30 am	* 5:25 pm
Indianapolis, Cincin., Dayton	*12:00 n'n	* 5:20 pm
Lafayette Accommodation	† 3:00 pm	†10:30 am
Lafayette and Louisville	* 9:00 pm	* 7:20 am
Indianapolis, Cincin., Dayton	* 9:00 pm	* 7:20 am
French Lick and W. B. Spgs.	* 8:30 am	* 5:25 pm
Laff., Bloom., and Bedford	*12:00 n'n	* 5:20 pm
French Lick & W. Baden Spgs.	*12:00 n'n	* 5:20 pm
French Lick & W. Baden Spgs.	* 9:00 pm	* 7:10 am

BIG FOUR ROUTE—DEPOTS, CENTRAL STAtion, 12th-st. and Park-row, and 22d, 39th, 53d, 63d-sts. Ticket offices, 238 Clark and Auditorium.

*Daily. †Except Sunday.	Leave.	Arrive.
Indianapolis and Cincinnati	*9:00 am	*5:30 pm
Louisville	*9:00 am	†5:30 pm
Cincinnati and Washington		*6:40 pm
Lafayette and Louisville	*8:30 pm	*7:10 am
Indianapolis and Cincinnati	*8:30 pm	*7:10 am

RAILWAY TIME TABLES.

EASTERN ROADS.

*Daily. §Sunday. ‡Ex. Saturday. †Ex. Sunday. ¶Ex. Monday.

MICHIGAN CENTRAL, N. Y. C. & H. R., AND B. & A. Rys.—"The Niagara Falls Route."

Ticket offices, 119 Adams St., Auditorium and Great Northern Hotels, and stations 12th St. and Park Row, 22d St., 39th St., Hyde Park, 53d St.

June 25, 1905.	Lv. Chicago	Ar. Chicago
Kalamazoo, Battle Creek, Jackson, Ann Arbor, Detroit, St. Thomas, Buffalo, Rochester, Syracuse, Utica, Albany, New York, Boston, and Eastern Pts.	* 6:45 am * 10:30 am *x 3:00 pm *x 5:00 pm *x11:35 pm	*x 7:50 am *x 8:30 am * 2:55 pm * 5:30 pm *x 9:30 pm
(Trains marked "x" pass Niagara Falls.)		
Detroit Night Express	*10:00 pm	† 7:50 am
Kalamazoo and intermediate	† 8:00 am	† 7:40 pm
Detroit and Main Line points	† 7:10 am	† 4:00 pm
Kalamazoo Accommodation	† 3:15 pm	†10:45 am
Lansing, Owosso, Saginaw, Bay City, and Saginaw Division points	*10:30 am *10:00 pm †11:55 pm	† 7:30 am † 8:30 pm † 8:20 pm
Cassopolis, Three Rivers & Air Line Division points	† 7:10 am † 3:00 pm	†10:45 am † 4:40 pm
Chicago, St. Joe, and Benton Harbor	† 7:10 am † 1:15 pm	†10:45 am † 2:55 pm † 7:40 pm
Via Grand Rapids & Indiana Ry.		
Grand Rapids, Petoskey, Harbor Springs, and Mackinaw	* 8:45 am * 6:35 pm *11:55 pm	† 7:15 am †12:35 pm * 7:25 am
Grand Rapids and Traverse City	* 8:45 am *11:55 pm	
Grand Rapids Express	† 1:15 pm	† 4:50 pm

THE PENNSYLVANIA LINE—CHICAGO UNION passenger station, Adams, Canal, and Madison-sts. Ticket offices at station and at 248 S. Clark-st., corner Jackson, and at Auditorium Hotel. Through trains run as follows:

From Chicago to	Leave.	Arrive.
Fort Wayne and Alliance	† 7:00 am	*8:00 am
"New York Special"	* 8:00 am	*8:00 am
Pittsburg, Balto., Wash.	* 8:00 am	*8:00 am
Philadelphia, New York	* 8:00 am	*8:00 am
Indianapolis and Louisville	*10:00 am	*5:30 pm
Dayton and Cincinnati	*10:00 am	*5:30 pm
Columbus, Balto., and Wash.	*10:00 am	*5:00 pm
Philadelphia and New York	*10:05 am	*5:00 pm
The Manhattan Limited	*11:00 am	*4:00 pm
Pittsburg and Washington	*11:00 am	*4:00 pm
Philadelphia and New York	*11:00 am	*4:00 pm
"The Pennsylvania Special"	* 2:45 pm	*8:55 am
New York 18 hour train	* 2:45 pm	*8:55 am
Pittsburg, Balto. and Wash.	* 3:15 pm	*8:45 am
Philadelphia and New York	* 3:15 pm	*8:45 pm
The Pennsylvania Limited	* 5:30 pm	*8:45 am
Pittsburg and Washington	* 5:30 pm	*8:45 am
Philadelphia and New York	* 5:30 pm	*8:45 am
Pgh., Youngstown & N. Castle	* 7:30 pm	*8:00 am
Columbus, Pgh., and the east	* 7:30 pm	*7:25 am
Cincinnati and Dayton	* 8:40 pm	*7:10 am
Indianapolis and Louisville	* 9:00 pm	*7:10 am
Pittsburg and the east	*11:45 pm	*8:00 am

*Daily. †Except Sunday.

PERE MARQUETTE—GRAND CENTRAL STAtion, Harrison-st. and 5th-av. City office, 206 S. Clark-st. Ticket offices in Auditorium Hotel and Annex, Great Northern, Palmer, and Sherman House. Suburban stations: Englewood (Union station), Grand Crossing, and South Chicago (Pennsylvania Stations).

	Leave.	Arrive.
Grand Rapids and Northern Michigan	* 7:50 am	† 1:15 pm
Grand Rapids Flyer	†12:00 n'n	† 4:20 pm
Grand Rapids Express	† 4:40 pm	*10:35 pm
The "Resorts Special." Traverse City, Charlevoix, Petoskey, & Harbor Springs	† 7:35 pm	† 7:22 am
Grand Rapids Night Express	*11:55 pm	* 6:35 am

Parlor and cafe cars in all day trains. Sleeping car, Chicago to Traverse City and Harbor Springs, in "Resorts Special." Sleeping car to Grand Rapids in Night Express.

NICKEL PLATE—NEW YORK, CHICAGO & ST. Louis R. R.—La Salle station, Van Buren and La Salle. Ticket offices, 111 Adams-st. and Auditorium Annex. Phone Central 2057.

	Leave.	Arrive.
New York and Boston Express	10:35 am	9:15 pm
New York Express	2:35 pm	6:35 pm
New York and Boston Express	9:15 pm	7:40 am

IN THE REAL ESTATE WORLD.

The Gaff building at 232-238 La Salle street has been sold by the Gaff estate of Cincinnati to Frederick Ayer of Boston, Mass., a large holder of Chicago realty, for $450,000. The property fronts 71 feet with a depth of 60 feet, and the building is a ten story and basement structure.

The property adjoins on the north the Counselman building at the northwest corner of La Salle street and Jackson boulevard, which Mr. Ayer purchased something over a year ago, so that he now has a frontage of 127 feet by 60 deep. The purchase of the Gaff building was negotiated by Aldis & Co. as was also the purchase of the Counselman building. George H. Taylor represented the Gaff estate in the transaction.

In the Gaff deal the building was estimated to be worth $100,000, leaving $350,000 for the land, which is at the rate of $4,930 a front foot and $82.15 a square foot. The Gaff building, like the Counselman building, is in good repair and fully rented. The floor levels of the two buildings are substantially the same. The board of review last year valued the Gaff property at $483,400, placing a value of $357,840 on the land and $125,560 on the building.

William B. Hale, son of the late William E. Hale, has bought from the Northwestern Mutual Life Insurance company the vacant property at the northeast corner of State and Twenty-third streets, 200x112 feet to a 30 foot alley. The consideration is not given out, but it is understood to be in the neighborhood of $40,000, which is at the rate of $200 a front foot.

Real Estate Transfers.

LAKE VIEW.

Hoyne-av., 25 n of Noble, w f, 25x108, March 15 [A. L. Koeppe to Jacob H. Ritter]	$ 2,000
Magnolia-av., 300 s of Devon, e f, 25x125, incumb. $4,000, July 10 [C. Butterfield to Fred D. P. Snelling, trustee]	1
Robey-st., 142 s of Leland-av., w f, 33x 152¼, June 24 [M. A. Wheeler to Robt. W. Parker]	4,750
Robey-st., 112 s of Leland-av., w f, 30x 152¼, June 15 [C. M. Wheeler to Mary J. Benson]	4,500

NORTH CHICAGO.

Clark-st., 275 s of North-av., w f, 50x149, und. ¼ inst., July 10 [W. S. Gates to Caleb F. Gates]	1,714
Luebeck-st., 145 w of Leavitt, n f, 25x100, May 4 [M. B. Dean to Joseph T. Delfosse]	2,425
Orchard-st., 158 n of Clybourn-av., n w f, 23x102, May 31 [H. Koehler et al. to Jacob F. Miller]	1,350

SOUTH CHICAGO.

Halsted-st., 112 n of 33d, w f, 25x125, July 15 [C. Armurius to Alex. Byanskas]	5,100
Loomis-st., 269 n of Lyman, w f, 20 5-6x120, July 1 [W. Conrad to Valentine Spichalski]	3,800
22d-pl., 198 e of Robey-st., s f, 24x124, July 7 [Est. of J. Nilles to Katharina Nilles]	1,550
Wentworth-av., 175 s of 31st-st., w f, 20x 120, July 10 [R. Lossman to Nellie Thien]	2,500

HYDE PARK.

Calumet-av., 199 n of 59th-st., w f, 50x178, July 14 [Mary Cameron to Joseph W. Baer]	3,750
Cheltenham-st., 200 w of Coles-av., s f, 50x 87, May 14 [J. S. Corbin to Mary A. McCauley et al.]	4,500
Essex-av., 197 n of 87th-st., e f, 25x125, July 12 [M. Flieger to Helen Pejka]	2,300
Prairie-av., 99 n of 68th-st., w f, 24x125, July 1 [Luke Lough to Katherin Cheesebro]	2,900

LAKE.

47th-st., 73 w of 5th-av., n f, 24x105, July 14 [C. Hefter to Wm. Stephen]	3,000
Honore-st., 247 s of 71st, e f, 25x124½, June 29 [J. A. Johnson to Thomas Lundgren]	1,000
Normal-parkway, 149 w of Stewart-av., n f, 55x70, und. ½ inst., June 9 [L. A. Salisbury to Cecilia L. Briggs]	1,000
66th-st., s e cor S. 40th-av., 10 acres, Jan. 16 [Henry T. Glover to George C. Lawrence]	7,500
66th-st., s e cor Springfield-av., 5 acres, m. or l., Jan. 16 [same to Margt. Lawrence]	3,000
Union-av., s w cor 68th-st., e f, 48x160, July 12 [E. D. Ploss to William F. Schoenfeld]	7,400

CALUMET.

118th-st., 77 w of Clark, s f, 50x125, April 28 [W. H. Field to Ed. F. Rubottom]	1,200

WEST CHICAGO.

Douglas-blvd., 75 s of Grenshaw-st., e f, 25x123, May 5 [C. Lyons to Isabel M. Wade]	1,600
Homan-av., 50 s of Grenshaw-st., w f, 50 x125, and c. p., June 28 [R. Crook to Marcus Phillips]	2,000
Halsted-st., S. 303, 25x120, incumb. $2,000, July 13 [M. Weinstein to Charles P. Pinckard]	4,000
Julia-ct., 25 s w of Stave-st., s f, 25x 107, July 1 [T. Blashek to K. Zughor]	2,400
McReynolds-st., 258 e of Paulina, s f, 24x 100, June 16 [W. H. Thake to Joseph Sarnowski]	5,100
Randolph-st., 87 e of Canal, s f, 21.8x 79¼, incumb. $4,500, June 30 [Louise Longergan to Ida Dolese]	14,000
Sangamon-st., S. 81 and 83, 50x125, July 10 [D. Martin et al., by M. in C., to Elbert H. Gary]	11,026
17th-st., 216 e of Hoyne-av., n f, 24x125, July 11 [F. Tegtmeier to John Rzepecki]	1,200
Taylor-st., 35 e of Laflin, n f, 25x102.9, und. ½ inst., June 21 [D. Bartelstein to Mollie Kaplan]	2,375
Thomas-st., 123 w of N. 44th-av., s f, 30x 123, incumb. $1,000, July 13 [E. Hjelte to Nels Swanson]	1,850
12th-pl., 150 w of Jefferson-st., n f, 25x79, July 7 [J. Pisek to Max Levin]	1,500

Building Permits.

Frank Zeman, 1 story brick addition to barn, 1347 Forty-second-av	$ 500
I. B. Irwin, 3 story brick residence, 203 Astor-st	10,000
Mr. Johnson, 2 story frame residence, 426 Waveland-av	2,400
T. E. Grubb, 2 story brick residence, 1432-34 Montrose-st	5,000
Steiniger & Strausky, 6 story brick warehouse, 158 to 164 W. Van Buren-st	60,000
George A. Severine Jr., two 1½ story frame dwellings, 3170-78 Bloomingdale-av	3,000
John Erickson, 2 story brick flats, 301 Potomac-av	4,500
P. W. Meehan, 1½ story brick cottage, 1395 Ballou-st	3,000
Albert Bodilst, 2 story brick stores and flats, 3936 Elston-av	4,000
J. Pazak, 2 story frame stores and flats, 5169 Lincoln-st	3,900
S. Johnson, 1 story frame cottage, 9340 Escanaba-av	1,000
Illinois Steel company, 1 story brick toolhouse, Green Bay-av. and 85th-st	800
N. Christensen, two 1 story brick stores, 113 Fifty-ninth-st	3,500
H. S. Reniers, 2 story brick flats, 6718 Union-av	4,500
Swedish Lutheran church, 2 story brick parsonage, 10141 Avenue L	4,500
Charles Wuster, 2 story brick flats, 6314 Peoria-st	5,000
T. Jensen, 1½ story brick cottage, 6433 Paulina-st	2,400
Oscar Westberg, 2 story brick flats, 6132 Bishop-st	4,300
John Kavanaugh, 1 story frame cottage, 13061 Erie-av	800

STILL SELL WHEAT OFF.

BEARS AGAIN HAVE THEIR DAY AND MAKE MERRY.

Price Breaks 1 to 2 Cents and Makes but Partial Recovery—Weather and the Movement of the New Crop Continue to Determine the Market's Course—Corn Loses Early Advance and More on Profit Taking—Oats and Provisions Weaker.

Nothing which came to traders' notice yesterday could change the general belief in lower prices for wheat, with sunshine on La Salle street and in other wheat sections over Sunday, and with the liberal movement of new winter wheat to market and the consequent falling away in cash prices still in evidence. Some features of the statistical information of the day were bullish, particularly the good visible supply decrease and smaller world's shipments, but news which ten days ago would have furnished upward motive power was powerless against the new impetus of the new crop situation.

Wheat bought on the decline last week was thrown over, eleventh hour bears sold short, and a decline of 1⅝c in July, 1⅛c in September, and 1⅜@1½c in December was the result. The worst of the break was over shortly after the opening. July led the down turn, and the low price, 84⅝c, was made on initial trades, other sales ranging up to 86c. September declined to 82⅝c and December to 82⅝c, all rallying later on the small scalping trade which ensued, July closing ⅝c lower, at 85½c, September 1⅛c lower, at 82⅞c, and December 1⅜@1½c lower, at 82⅞c. Practically the only buying on the decline was by shorts, Valentine of September and Lichtstern of July, and against privileges.

Weakness in the northwest was more marked than here or in the southwest, and that fact was a weight on the local market. Crop news from the spring wheat states was all that could be desired, the progress of the crop reported to be rapid enough to cause surprise, and that and the cheaper offerings of hard wheat from the southwest were undoubtedly responsible for their weakness. Minneapolis lost 1¾@2c and Duluth 1⅞c, while the southwest dropped only 1⅛c.

Cash Wheat Still Lower.

Lower cash prices continued to be a feature of the situation. The premium of both hard and soft contract wheat in the local market was cut ½c, sales being at 2c over July. Offerings were larger and demand was quiet. At Kansas City early declines of 2@5c brought a better demand and a slight recovery later, but receipts showed indications of increase rather than decrease. St. Louis was 1@1½c lower. Receipts at the two southwest markets were 799,000 bu, against 140,000 bu last year. Northwest receipts were only 202 cars, against 359 cars last year, but the total at all points was 1,070,000 bu, compared with 514,000 bu last year. Acceptances in the country were showing steady growth.

The visible supply decreased 1,084,000 bu, and a surprising feature was that the winter wheat markets, where receipts have been large, showed no increase in stocks, with the sole exception of Baltimore. Russian shipments decreased slightly, and the world's total was 1,000,000 bu smaller than the week before at 9,442,000 bu. Broomhall mentioned further deterioration in the French crop. Liverpool, however, declined ½-⅝d on weakness here, and Paris was ¼-½c lower. Clearances at the seaboard were 12,000 bu. Minneapolis stocks decreased 235,000 bu for two days. A Kansas authority estimates the crop in that state, Missouri, Texas, and Oklahoma at only 124,000,000 bu, against a final yield of 116,000,000 bu last year.

Selling early was by private wire houses, Bartlett-Frazier, Logan-Bryan, Pringle-Pitch-Rankin, and others. Parker and Slaughter sold, and foreign selling of December was noted. Valentine and Armour brokers bought September on the drop, northwest houses took December through Kneeland-Clement-Curtis, and Wrenn and Fish took July, supposedly for Lichtstern.

Corn Has a Relapse.

Corn prices had a checkered course for the day. There was a decided bull turn during the first hour, when the accredited leaders on that side made a special effort to boost prices. They succeeded in starting advance enough in the July to cause considerable covering on stop loss orders. This ran the old July price up 1⅝c to 58⅝c. Close to top price there was a sale of 800,000 bu or 1,000,000 bu by Pringle. The corn was taken by the Armour house. The selling of this line was considered in the nature of profit taking and had the effect of starting many others selling. Liquidation continued in the July and September up to the close, July reacting more than 2c from the high point. Old September corn had ⅝c advance to 56¼-⅜c, broke 1½c later, and closed at 55c.

The new crop months had no bulge at any time of importance and acted heavy most of the day on the crop prospects. Local receipts were 251 cars; the estimate for today, 451 cars. Country acceptances were light. Demand on the tables came chiefly from elevators rather than shippers. Shipping sales were 175,000 bu, including 50,000 bu for export. The seaboard reported 88,000 bu taken for export. Local public stocks increased for the week 712,000 bu and the visible decreased 65,000 bu. Valentine, Slaughter, and Bartlett led the buying on the early advance. Pringle, Ware-Leland, McReynolds, Comstock, and Champlin were sellers.

Oats Drop Under Liquidation.

Oats prices had the most decided tumble for the day since the weather turned favorable for harvesting a week ago. Not only did conditions favor harvesting over the early states but the maturing of the crop in the states farther north. July, which was at 32c at the opening, closed at 30⅝c. September closed at low point, 29⅛c. December was off to 29⅛c, a decline of 1⅛c. Local public stocks decreased 31,000 bu. Shipping demand holds good, and sales of 225,000 bu were reported. At the seaboard exporters took 50,000 bu. The visible supply decreased 892,000 bu. This market lost its last supporting feature when the corn market sold off near the close. Kidston was a good buyer on the early break. Nash-Wright and Rankin sold September on the later break.

Grain Decline Hurts Provisions.

Packers were not regarded as taking much of a hand in the provision market for the day, unless a lot of early selling through brokers could be credited to them. Weakness in grain probably had as much to do with the lower prices as anything else. For the morning the offerings were light, with the exception of sales of about 1,500,000 lbs ribs for Champlin. The promise of the corn and oats crops was given as a reason for much of the scattered selling. The run of hogs to this market was 32,000, with prices reported 5c higher. The west had 62,700 hogs, where the run was only 29,200 the same day last year. For this market today the estimate is 19,000. On September contracts pork lost 12½c, lard 7½c, and ribs 5c.

Rye Firm, Flaxseed Easy.

Rye was 1c higher. July sold at 67c and was bid up to 68c at the close, and September also rose from 61c to 62c. No. 3 sold at 62c for new and 73c for old. Receipts, nothing.

Barley was easy with oats. Malting ranged from 43c to 52c, feed from 40c to 43c, and screenings from 30c to 43c. Receipts, 12 cars.

Flaxseed was 1½@2c lower on favorable crop prospects. No. 1 northwestern was $1.40 and No. 1 $1.22½. Receipts, 1 car here, 1 at Duluth, and 8 at Minneapolis.

Timothy seed was easy. September was $3.40 asked, October $3.35 asked, and March $3.50 asked. Country lots were $2.50@3.25. July clover seed was $12.75@13.00.

Range of Active Futures.

WHEAT.

	Open.	High.	Low.	Closing July 17.	Closing July 15.
July	84⅝-6	86	84⅝	85½	86⅛
Sept	83⅝-¼	83⅝	82⅝	82⅞	84⅛
Dec	83⅝-3	83⅝	82⅝	82⅞	84⅛-¼
May	85⅝-5	85⅝	84⅛	85⅛	86½

CORN.

	Open.	High.	Low.	Closing July 17.	Closing July 15.
†July	57⅝-⅝	58⅝	56½	56⅝	57½
*July	57⅝	58⅝	56⅝	56½	57⅝
†Sept	55⅝-⅝	56¼-⅜	54⅝	55	55½-⅝
*Sept	55⅝-¼	55⅝	54⅝	54⅝	55⅛
†Dec	50	50⅝	49⅝	49⅝	50⅝
*Dec	47⅝-¼-8	48	47⅞-½	47⅝	47⅞
May	47¼-½	47⅝	47½	47⅝	47½-⅝

†Old. *New.

OATS.

	Open.	High.	Low.	Closing July 17.	Closing July 15.
July	31½-2	32	30⅝	30⅝	32¼-½
Sept	30-¼	30¼	29-⅛	29⅛	30⅛-⅝
Dec.	30⅝-¼	30⅝	29⅝	29⅞-⅛	30⅝-1
May	32¼-½	32½	31¼	31⅝-⅝	32⅝-⅝

MESS PORK.

	Open.	High.	Low.	Closing July 17.	Closing July 15.
July	......	......	......	12.67½	12.80
Sept	12.92½	12.92½	12.82½	12.82½	12.95
Oct	12.97½	12.97½	12.90	12.92½	13.05

LARD.

	Open.	High.	Low.	Closing July 17.	Closing July 15.
July	....	....	....	7.05	7.12½
Sept	7.22½	7.22½	7.20	7.20	7.27½
Oct	7.32½	7.32½	7.27½	7.27½	7.32½

SHORT RIBS.

	Open.	High.	Low.	Closing July 17.	Closing July 15.
July	7.72½	7.72½	7.70	7.70	7.75
Sept.	7.92½	7.92½	7.87½	7.87½	7.92½
Oct	7.97½-8.00	8.00	7.90	7.92½	7.97½

INTERESTING TRADE GOSSIP ON 'CHANGE.

One unexpected feature of the visible supply report was the fact that in spite of heavy receipts only one of the markets receiving the new wheat showed an increase in stocks. Baltimore increased 104,000 bu, but St. Louis decreased 102,000 bu, Kansas City 21,000 bu, and Chicago 76,000 bu. Since July 1 St. Louis has had 1,800,000 bu wheat in its receipts, but stocks are 200,000 bu under those of July 1. The trade figures, however, that this wheat will show up next week and increase will begin. The visible total decreased 1,084,000 bu, against 759,000 bu last year. Buffalo lost 174,000 bu, Minneapolis 630,000 bu, and Duluth 257,000 bu. Stocks on the lakes increased 149,000 bu. Corn showed a decrease of 65,000 bu, against 90,000 bu last year. Local stocks increased 712,000 bu. Totals at all points and local stocks follow:

TOTALS.

	July 15, 1905.	July 8, 1905.	July 16, 1904.
Wheat	12,339,000	13,423,000	12,719,000
Corn	4,388,000	4,453,000	6,084,000
Oats	6,564,000	7,456,000	3,886,000
Rye	775,000	795,000	780,000
Barley	802,000	855,000	1,236,000

LOCAL STOCKS.

Wheat	429,000	505,000	1,118,000
Corn	1,541,000	829,000	2,803,000
Oats	729,000	760,000	251,000
Rye	66,000	69,000	454,000
Barley	1,000	1,000	72,000

Contract stocks showed the following changes for the week: Wheat decreased 67,638 bu, corn increased 711,143 bu, oats decreased 31,503 bu. Of the wheat decrease 9,984 bu was in No. 2 red, 53,998 bu in No. 2 hard, and 3,656 bu in No. 1 northern. Totals and comparisons follow:

	July 8, 1905.	July 15, 1905.	July 16, 1904.
No. 2 hard	224,959	170,952	69,504
No. 2 red	226,498	216,514	184,248
No. 1 northern	23,259	19,603	410,949
Totals	474,707	407,069	664,701
Corn	805,075	1,516,218	2,792,892
Oats	579,264	547,761	202,811

World's shipments of wheat follow:

	Last wk.	Prev. wk.	Last yr.
America	888,000	1,104,000	1,725,000
Russia	4,904,000	4,580,000	1,498,000
Danube	280,000	720,000	686,000
India	968,000	1,908,000	1,418,000
Argentina	2,088,000	1,658,000	1,032,000
Australia	176,000	440,000	272,000
Austria-Hungary	40,000	......	......
Chile-No. Africa	88,000	32,000	176,000
Totals	9,432,000	10,480,000	6,808,000

The hot, forcing weather over the corn states did not keep the farmer indoors. Evidently some of them spent Sunday, tape measure in hand, watching the phenomenal growth of corn. At least several messages to local houses mentioned the breaking of previous world's records in broad growing. One from a South Dakota point said: "Corn grew four inches here over Sunday by actual measurement."

There was a decline of ½c in local cash wheat premiums yesterday, the sales of both No. 2 red and No. 2 hard 2c over July, at 87½c f. o. b No. 3 red sold a. 86¼@86½c. Millers were taking little except a few cars of fancy wheat, and the bulk of the offerings are going into elevators. Weakness was apparent in the southwest markets also. Early sales at Kansas City were 2@5c lower, the outside for common hard wheat, and some reaction was noted later, demand improving on the break. No. 2 red sold at 82@83c, and No. 2 hard at 79½@81½c. A Sioux Falls, S. D., miller paid 88c Kansas City for choice Turkey No. 2. At St. Louis No. 2 red, car lots, sold from 86c off to 85c, 25c under Saturday, and sacked at 81½c. Baltimore had 43 cars, selling from 70@88c. Minneapolis No. 1 northern was steady at $1.07½ and Duluth $1.08. No. 2 hard was offered by Kansas City to Minneapolis at 1c under Saturday.

Acceptances of wheat by local houses bidding in the territory immediately tributary to this market were called light to fair, but houses bidding in the southwest did better. One firm alone was said to have acceptances of over 200,000 bu west of the Mississippi, and it was reported late in the day Nebraska had sold 500,000 bu on bids. Kansas City advices were of the same character as late last week. A message to Pringle-Fitch-Rankin said: "This town is deluged with wheat; hard to sell. Acceptances and advices heavier than ever."

The Southwestern Grain and Flour Journal of Wichita, Kas., estimates the Kansas crop below the other authorities, who daily with the figures. It places Kansas at 67,000,000 bu, against 85,000,000 bu according to the July government report, and 75,000,000 to 90,000,000 bu by private authorities. Texas puts it at 9,000,000 bu, Oklahoma at 14,000,000 bu, and Missouri at 34,000,000 bu, a total of 124,000,000 bu, against a final yield of 116,000,000 bu last year.

The early advance in futures made the shipping demand for corn slow. Sales were 125,000 bu to interior distributors, and 50,000 bu for direct export. Samples started ¼c higher, but the decline in the pit made a nominally lower market later. Sales of oats were 225,000 bu, including 100,000 bu standard at ½c over July in store. At Duluth 25,000 bu sold for shipment.

"It seems to me, with an assured surplus, we have got to go to an export basis, wherever that may be," said H. B. Slaughter, one of the original local bears, "but it does not look as if we had reached it yet, as there was foreign selling of December in the pit today."

Estimated receipts for today are: Wheat, 92 cars; corn, 451 cars; oats, 211 cars; rye, 3 cars; barley, 10 cars; hogs, 19,000 head.

Deliveries on July contracts were 300,000 bu corn, sent out by Knight-McDougal and taken in by Ware-Leland.

There were charters for 55,000 bu oats to Georgian Bay and the corn rate to Buffalo held at 1⅛c.

A Kansas City message said there were bids in that market on flour, which were workable.

GRAIN INSPECTION.

	No. 2 and better.	Standard.	No. 3.	Low grade.	Total.
Winter wheat	24	...	13	...	37
Spring wheat	...	...	2	...	2
Corn	65	...	122	64	251
Oats	21	27	54	21	123
Rye	...	...	...	...	...
Barley	...	...	6	6	12
Totals	110	27	197	91	425

Inspected out: Wheat—No. 2 red, new, 2,975 bu; No. 2 hard, 15,000 bu. Oats—Standard, 2,650 bu. Loaded from unlicensed elevators: Wheat—No. 2 hard, 1 car; No. 2 red, 1 car; No. 1 red, new, 25 cars; No. 1 northern, 1 car. Corn—No. 2 yellow, 10 cars and 60,000 bu; No. 3 yellow, 17 cars; No. 2 white, 4 cars and 53,400 bu; No. 2, 85 cars and 76,000 bu; No. 3, 2 cars and 209,000 bu. Oats—No. 2 white, 1 car; No. 3 white, 20 cars; No. 2, 7 cars; No. 3, 2 cars; standard, 12 cars.

Cash Produce Transactions.

FLOUR—Firm; hard spring [favorite brands], $6.20@6.40; hard patents [in wood], $5.50@5.70; straight [export bags], $4.90@5.00; clear [export bags], $3.60@4.00; soft winter patents [export bags], $4.20@4.30; straight, $4.00@4.10; hard winter patents [export bags], $4.20@4.30; clear [export bags], $3.50@3.90; rye flour, brls, $4.00@4.35; sacks, $3.50@3.90.

WINTER WHEAT—2@2½c lower. Sales on track: No. 4 red, 84@84½c. Free on board: No grade red, 82½@83c; no grade hard, 84c; No. 3 red, 86¼@86½c; No. 2 red, 87½c; No. 4 hard, 84½c; No. 2 hard, 87½c. Billed through: No. 2 red, 88c; No. 3 hard, 86c; No. 2 hard, 86½c.

SPRING WHEAT—Quiet and easy. Sales were, free on board: No. 4, 56@68c; No. 3, $1.00.

CORN—¼c lower to ½c higher. Sales in store and to go: No. 2, 58@58½c; No. 3 yellow, 58½c; No. 3, 58c and 125,000 bu on p. t.; No. 3 yellow, 58c; No. 4, 57½c. Sales on track and free on board: No grade sold 53@56½c; No. 4, 57@58c; No. 3, 57¾@58½c; No. 3 yellow, 57¾@58½c; No. 2, 58@58½c; No. 2 yellow, 58@58½c; No. 3 white, 58½c; No. 2 white, 58¼@58½c. Billed through: No grade, 54½@55c; No. 4, 55¼@56c; No. 3, 56¼@57c; No. 3 yellow, 56¾@57¼c; No. 2, 56¾@57¼c; No. 2 yellow, 57c; No. 3 white, 56¾@57c; No. 2 white, 57c.

OATS—¼@1c lower. Sales in store and to go: No. 4 white, 30⅛c; No. 3 white, 32½c; standard, 100,000 bu at ½c over July in store; white clipped, 125,000 bu on p. t. Sales on track and free on board: No. 4 white, 30⅛@32c; No. 3 white, 31½@33c; standard, 32¼@33½c; No. 2, 30¼@30⅝c; No. 2 whits, 33@33½c. Billed through: No. 4 white, 31@32½c; No. 3, 30@31c; No. 3 white, 31½@32½c; standard, 32¼@32¾c; No. 2, 30@32½c.

RYE—Steady. Sales on track: No. 2 old, 73c; No 3 old, 73c. Free on board: No. 2 new, 62@66c.

BARLEY—Weak. Sales free on board: Screenings, 35@36c; barley, 43@51c.

PROVISIONS—Easy. Cash lots: Mess pork, $12.80@12.85; lard, $7.05@7.10; ribs, $7.70@7.80, according to weight.

BEEF PRODUCTS—Quiet and steady. Prices quotable as follows: Beef hams, $18.50@18.75; extra mess beef, $8.75@9.00; plate beef, $9.00@9.50; extra plate beef, $9.75@10.25. Tallow steady, at 5¼@5⅝c for edible, 5@5¼c for prime packers, 4⅝@4½c for No. 1 do, and 3½@3⅝c for No. 2 do; 4¼@4⅝c for city renderers; 4⅝@4⅝c for prime country; 3⅝@3⅝c for No. 2 do. Oleo-stearine in moderate demand and quotably steady at 7⅝@7⅛c.

GREASE—Quiet and steady, at 3¼@3⅛c for brown, 3⅝@3½c for yellow, 3⅝@3½c for house, 4¼@4¼c for B white, and 4⅝@4⅝c for A white.

TURPENTINE—Barrel lots, per gal., 65c.

COOPERAGE—Quiet but firm. Ash pork barrels, 85@87½c; oak pork barrels, 90@92½c; lard tierces, $1.15@1.12½.

WHISKY—Steady on a basis of $1.27 for finished goods.

HAY—Firm. Receipts, 522 tons; shipments, 29 tons. Sales on track: Not graded timothy, $6.00@11.50.

STRAW—Rye straw quotable at $9.00@9.50; wheat straw at $6.50@7.00, and oat straw at $6.50@7.00.

DOMESTIC PRODUCE MARKET.

NEW YORK, July 17.—Wheat—Receipts, 65,900 bu; sales, 3,700,000 bu, futures; spot easy; No. 2 red, old, 98c in store; No. 2 red, 93c f. o. b. afloat; No. 1 northern, Duluth, $1.14½ f. o. b. afloat; No. 1 northern, Manitoba, $1.10 f. o. b. afloat. There was another sharp decline. The close represented 1⅛c net decline. July closed, 91½c; September closed, 87½c; December closed, 87½c.

Corn—Receipts, 260,150 bu; exports, 126,551 bu; sales, 5,000 bu futures and 16,000 bu spot; spot, firm; No. 2, 62⅝c elevator, 63c f. o. b. afloat. Option market quiet but fairly steady, closing net unchanged; July closed, 62⅛c; September closed, 61⅛c.

Oats—Receipts, 139,000 bu; spot, steady; mixed oats, 26 to 32 lbs, 35½@36½c.

Cotton seed oil—Firm; prime crude, nominal; do yellow, 28¼@28½c.

Sugar—Raw, firm; fair refining, 3⅝c; centrifugal, 96 test, 4c; molasses sugar, 3⅛c; refined, steady.

Quotations on Coffee.

Coffee—Spot Rio steady; No. 7 invoice, 8⅛c; mild firm. Futures open dull at unchanged prices to a decline of 5 points. Trading quiet. Market closed steady, but at a net decline of 5@15 points. Sales, 39,750 bags.

	Open.	High.	Low.	Close.	Previous close
July	6.80	6.80	6.75	6.75	6.80
September	6.90	6.90	6.90	6.90	6.95
October	6.95	6.95	6.95	6.95	6.95
December	7.20	7.20	7.20	7.20	7.25
January	7.25	7.25	7.25	7.25	7.30

Quotations on Cotton.

Cotton—Spot closed quiet, 20 points advance. Middling uplands, 10.75c; middling gulf, 11.00c; sales, 24,000 bales. Futures opened quiet and closed steady:

	Open.	High.	Low.	Close.	Previous close.
July	10.60	10.90	10.53	10.85	10.58
August	10.50	10.86	10.46	10.86	10.48
September	10.50	10.74	10.72	10.72	10.54
October	10.59	11.01	10.56	11.00	10.61
November	.....	10.84	10.75	10.84	10.65
December	10.66	11.10	10.66	11.08	10.70

Cotton in Liverpool.

LIVERPOOL, July 17.—Cotton—Spot in limited demand; prices six points lower; American middling fair, 6.83c; good middling, 6.03c; middling, 5.87c; low middling, 5.71c; good ordinary, 5.53c; ordinary, 5.37c. The sales of the day were 4,000 bales, including 3,500 American. Receipts, 2,000 bales, no American. Futures opened and closed quiet and steady.

Western Grain Markets.

MINNEAPOLIS, Minn., July 17.—Wheat—September closed at 86⅝c, December at 83⅛c. Cash wheat in the local market was in fair demand; No. 1 hard closed $1.09; No. 1 northern, $1.07; to arrive, $1.06½; No. 2 northern, $1.03⅝@1.04⅝; to arrive, $1.02½. Flour—First patents, $5.80@5.90; first clears, $4.00@4.10. Flax—Cash closed $1.46⅞. Bran—In bulk, $12.75@13.00.

ST. LOUIS, Mo., July 17.—Close: Wheat—Lower; No. 2 red, cash, elevator, 85c; track, 85@86½c; September, 79⅜@80c bid; December, 80½c bid. Corn—Lower; No. 2 cash, 54c; track, 55⅜c; September, 52⅝c; December, 44⅝c. Oats—Lower; No. 2 cash, 32c; track, 31½c new, 33@33½c old; July, 28⅝c. Lead—Lower; $4.50. Spelter—Higher; $5.25.

DULUTH, Minn., July 17.—Close: Wheat—To arrive, No. 1 northern, $1.08; on track, No. 1 northern, $1.08; No. 2 northern, $1.00; July, $1.08; September, new, 81⅝c; September, old, 86⅝c. Oats—To arrive, 30⅛c; on track, 31c. Receipts—Wheat, 12,540 bu. Shipments—Wheat, 70,000 bu.

KANSAS CITY, Mo., July 17.—Close: Wheat—July, 76⅝c; September, 74c; December, 74⅝c; cash, No. 2 hard, 80½@82c. Corn—July, 47⅝@47½c; December, 41⅝@42c; May, 31⅝c; cash, No. 2 mixed, 52¼@52½c. Oats—No. 2 mixed, new, 29⅛c; old, 31c. Receipts—Wheat, 378 cars.

MILWAUKEE, Wis., July 17.—Wheat—Lower; No. 1 northern, $1.11@1.12; September, 82⅝c bid. Barley—Steady; No. 2, 53c; sample, 43@51c. Oats—Lower; standard, 34c. Corn—Lower.

PEORIA, Ill., July 17.—Corn—Higher; No. 3 yellow, 57c; No. 3, 57c; No. 4, 56c; no grade, 55c. Oats—Lower; No. 3 white, 32¼@33c; No. 4 white, 31¼@32c.

TOLEDO, O., July 17.—Clover seed—Cash, $7.70; October, $5.75; December, $5.72½; August alsike, $7.10 bid; prime timothy, $1.60.

Foreign Produce Market.

LIVERPOOL, July 17.—Closing: Wheat—Spot nominal; futures, quiet; July, nominal; September, 6s 7¼d; December, 6s 6⅝d. Corn—Spot, steady; American mixed, 5s 2d; futures, steady; July, nominal; September, 4s 10⅝d.

IN THE NEW YORK MARKET.

NEW YORK, July 17.—The attitude of buyers in the dry goods market today was not toward large purchases, but the market continued strong and the outlook appeared promising. Buyers, however, seemed to be operating in a hand to mouth way, evidently under the impression that by waiting they can secure some advantage.

Metals—Tin—In London unchanged, with spot quoted at £144 and futures at £142 17s 6d. Locally steady, with spot held at $31.50@31.75. Copper—Firmer, market closing at £66 10s for spot and £66 15s for futures. Locally steady to firm, with lake and electrolytic quoted at $15.00@15.12½, and casting at $14.75. Lead—In London, unchanged at £13 12s 6d. Locally $4.50@4.60. Spelter—Locally, unchanged at $5.35@5.40. In London, higher at £24 7s 6d. Iron closed at 49s 4d in Glasgow and at 45s 4½d in Middlesboro. Locally, steadier.

Butter—Steady; receipts, 10,015 pkgs; street price, extra creamery, 20½@21c. Butter—In Philadelphia, firm; extra western creamery, 21½c; extra nearby prints, 23c.

Eggs—Firm; receipts, 10,235 lbs; state, Pennsylvania and nearby selected white fancy, 23@24c. Eggs—In Philadelphia, firm; nearby fresh, 18c; loss off; nearby fresh, 17c at mark; western fresh, 17@18c at mark.

Poultry—Alive, steady; western chickens, 15c; fowls, 14½c; turkeys, 14½c; dressed, irregular.

POTATOES AND TOMATOES LOW.

The hot weather and heavy receipts, 100 cars, caused a break of 5c to 7c in potato prices. Sellers had to lower prices, as it was impossible to keep the new arrivals on track long because of the heat. Tomatoes sold lower for the same cause. Other changes were few.

DAIRY PRODUCTS.

Eggs, extra fine, 80 per cent fresh	19c	Butter, creamery extras	19½c
Do prime firsts	17c	Firsts	18@19c
Do at mark, general receipts, cases included	12@13½c	Seconds	16@17c
		Packing stock	14c
Southern stock	10@11c	Cheese, twins	9¼c
Dairies, Cooley's	17c	Do daisies	10¼c

FRUITS AND BERRIES.

Oranges, box	$3.00@4.25	Apples, 1 bu.	$1.00@2.25
Strawberries, 16 qts	75c@$1.60	Apples, brls	$1.00@4.50
Blackberries, 24 qts	50c@$1.85	Cherries, 24 qts	90c@$1.10
Red raspberries, 24 qts	90c@$1.15	Bananas, per bunch	60c@$1.75
Blueberries, 16 qts	$1.00@1.75	Lemons, boxes	$3.25@4.25
		Pineapples, cases	$2.00@2.50

VEGETABLES.

Turnips, bu	25c	Onions, sack	70@75c
Asparagus, 1-3 bu	75c@$1.25	Beans, hand picked	$1.73@1.76
Beets, 100 bunches	$1.00@1.25	Lettuce, heads, per tub	25@50c
Cabbages, new, crates	50c@$1.50	Do leaf, case	15@20c
Celery, box	$1.00@2.50	Cucumbers, doz	20@40c
Green peas, bu	$1.00@1.50	Rhubarb, bunch	8@10c
Green onions, bunch	8@10c	Tomatoes, per case	15@50c
Potatoes, bu	10@15c	Spinach, tub	25@35c
Do new, bu	40@50c	String beans, boxes	50c@$1.25

POULTRY AND GAME.

Live turkeys	14@15c	Live, ducks	10@14c
Live chickens	12½c	Iced chickens	12¼@13c
Spring	12@15c	Iced turkeys	16c
Live geese, per doz	$4.00@6.00	Iced ducks	11@15c

MELONS.

Gem, California, per case	$3.00@3.75	Watermelons, per car	$100.00@200.00
Georgia	$1.25@1.50		

VEAL.

50@80 lb weights	6@6¼c	120@150 lbs	7¼c
65@75 lb weights	6¼@7c	Fancy	8c

IN THE BOSTON MONEY MARKET.

BOSTON, Mass., July 17.—[Special.]—There was a buying movement in coppers today which lasted up to the close, resulting in good gains all around. Miscellaneous issues, though dull, were firm. American Woolen stocks sold off fractionally on the announcement that the company was to issue $5,000,000 preferred stock. Call loans, 3@3½ per cent; time loans, collateral, 3¾@4¼ per cent; time loans, mercantile paper, 3¾@4¼ per cent. Clearing house loans, 2½@3 per cent.

Description.	Sales.	Open.	High.	Low.	Close.
Adventure	315	5	5	4¾	4¾
Allouez	1,050	27½	27½	27	27½
Amalgamated	1,730	83⅝	84	83⅝	83⅝
Arcadia	50	2¼	2¼	2¼	2¼
Atlantic	730	16⅛	16	15⅝	15⅝
Bingham	300	29¼	29⅝	29	29
Boston Con.	800	8¼	8¼	8¼	8¼
Calumet	54	645	650	642	642
Centennial	240	21	21⅝	21	21⅝
Cent. Oil	50	6¼	6¼	6¼	6¼
Con. Mer.	50	55	55	55	55
Cop. Range	4,328	70⅝	72	70⅝	71⅝
D. West	105	14½	14½	14½	14½
Elm River	10	2½	2½	2½	2½
Franklin	285	17⅝	17⅝	17½	17½
Dom. I. & S.	175	23	23	22⅝	22⅝
Granby	920	6¼	6¼	6½	6½
Greene	1,440	22¼	22⅝	21⅝	21⅝
Isle Royale	440	20⅝	20⅝	20⅝	20½
Mass.	50	8⅝	8⅝	8⅝	8⅝
Mich.	200	13⅝	14	13⅝	14
Mohawk	872	50⅝	51¼	50⅝	51¼
Old Dom.	2,179	26½	26⅝	26½	26½
Osceola	581	92¼	93	92¼	92⅝

Parrott	350	21¼	21½	21¼	21½
Quincy	150	105	105	105	105
Rhode Isl.	115	3⅝	3⅝	3⅝	3⅝
Tamarack	90	118	118	117½	117½
Tecumseh	125	2¼	2¼	2¼	2¼
Trinity	265	8⅝	8⅝	8	8
U. S. Oil	350	10¾	10¾	10¾	10¾
U. S. Mining	2,355	31¾	32	31½	31¾
United Cop.	770	29⅝	29⅝	29⅝	29⅝
Utah	300	44	44	44	44
Victoria	10	3⅝	3⅝	3⅝	3⅝
Wolverine	10	116	116	116	116
Wyandotte	100	1¼	1¼	1¼	1¼
Am. Agr.	50	24	24	24	24
Do pfd.	97	90½	90½	90	90
Amn. Pneu. pfd.	180	28½	28½	28	28½
Mass. Gas	100	45	45	45	45
Do pfd.	170	85½	85½	85¼	85¼
Merg.	151	190	190	189½	189½
Seattle pfd.	1	98	98	98	98
Swift	90	107	107½	107	107½
Un. Fruit	170	106	106½	106	106
United Shoe	650	69	69	68½	68½
Do pfd.	78	32	32	32	32
Am. T. & T.	141	139	139¼	139	139¼
N. E. Tel.	12	138½	138½	138½	138½
West. Tel.	175	118½	118½	118	118
Do pfd.	20	101¾	101¾	101¾	101¾
Boston Elev.	1	157½	157½	157½	157½
B. & W.	100	31	31	31	31
Chi. Junct.	3	170½	170½	170½	170½
Mass. Elec.	65	18½	18½	18½	18½
Do pfd.	175	63½	63½	63½	63½
W. End St.	58	97½	97½	97½	97½

CHICAGO LIVE STOCK MARKETS.

A strong demand with light supply forced prices up in the hog market at the stockyards yesterday. The general advance was 5c. Light hogs and butcher sorts sold up to $5.95.

Cattle were slow and prices fell 10c to 15c on steers, depending on the quality. Heavy receipts were the principal factor in bringing about this condition in the market. The quality was uneven. Good cattle were scarce. Butcher cattle fell off 10c to 15c. Stockers and feeders were steady, but there practically was no demand.

Sheep fell off 15c to 25c. Lambs also showed weakness. The general decline was 15c to 25c. The receipts were liberal, and the heat also contributed to make the buyers indifferent.

Cattle.

Dullness was the principal feature of the cattle market and values fell. Quotations:

Choice to prime steers	$5.30@6.00
Common to good steers	4.00@5.00
Inferior to common steers	3.65@4.15
Good to fancy cows and heifers	3.40@4.75
Fair to choice feeders	4.00@4.25
Fair to choice stockers	3.00@4.10
Good cutting and fair beef cows	2.00@3.30
Common to good canning cows	1.25@2.00
Bulls, common to choice	2.25@4.00
Calves, common to good	3.00@5.25
Calves, good to fancy	5.25@6.75

Hogs.

A strong demand and light supply sent prices up 5c. Quotations:

Good to choice shipping	$5.75@5.95
Good to choice butcher weights	5.75@5.93
Good to choice heavy mixed	5.65@5.80
Heavy packing	5.45@5.75
Light mixed	5.70@5.92½
Good to choice 185@250 lb weights	5.80@5.90
Choice to prime heavy	5.75@5.92½
Poor to choice pigs	5.50@5.75

HOG PURCHASES.

Anglo-American	1,800	Swift & Co.	3,800
Armour & Co.	6,000	S. & S.	1,600
Boore & Co.	300	Small packers and butchers	1,500
Boyd, L. & Co.	1,200		
Continental	700		
Hammond Co.	700	Total	19,000
R. & O.	500	Shippers bought	9,500
N. Morris & Co.	1,500	Left unsold	3,500

Sheep and Lambs.

Sheep and lambs were in heavy supply and values slumped. Quotations:

Export wethers	$5.00@5.30
Fair to prime wethers	5.25@5.60
Ewes, good to prime	4.75@5.25
Yearlings, fair to fancy	5.35@6.50
Culls, ewes, poor to fair	3.00@4.00
Bucks and stags	2.50@3.60
Native lambs, medium to prime, shorn	6.25@6.60
Native lambs, culls and fair class, shorn	4.25@5.25
Western lambs, shorn	5.25@6.60
Spring lambs	5.00@7.75

Live Stock Markets Elsewhere.

NEW YORK, July 17.—Beeves—Receipts, 3,168; steers, slow and 10c to 15c lower. Calves—Receipts, 4,428 head; veals, 25@35c lower; buttermilks, 25@50c off. Sheep and lambs—Receipts, 19,547; sheep, 15@25c lower. Hogs—Receipts, 9,978; market firmer.

KANSAS CITY, Mo., July 17.—Cattle—Receipts, 16,500, including 9,000 southerns; market, 10c lower. Hogs—Receipts, 7,400; market, 5c higher; top, $5.75; bulk of sales, $5.65@5.75. Sheep—Receipts, 3,700; market, 10c lower.

OMAHA, Neb., July 17.—Cattle—Receipts, 5,000; market, 10c lower. Hogs—Receipts, 7,800; market, 5c higher; bulk of sales, $5.55@5.60. Sheep—Receipts, 5,200; market, 15@25c lower.

ST. JOSEPH, Mo., July 17.—Cattle—Receipts, 5,107; natives, 10@15c lower. Hogs—Receipts, 5,249; strong, 5c higher; bulk, $5.65@5.70. Sheep—Receipts, 1,016; lambs, 25c lower.

ST. LOUIS, Mo., July 17.—Cattle—Receipts, 10,500, including 8,500 Texans; market, lower. Hogs—Receipts, 4,000; market higher. Sheep—Receipts, 5,000; market weak.

NEWS OF THE COURTS.

Decrees.

SUPERIOR COURT.

Judge Brentano—245410—In re petn. of Wells; dec.—5173—Grayson vs. Bergtson; dec.—6629—Mundt vs. Muller; dec. sale.—7011—Levinson vs. Levinson; dec. div.—5967—Kancer vs. Kaczesowski; dec. sustained and 15 ds. to amd. bill.

Judge Kavanagh—215213—Ballenberg vs. Ballenberg; final dec.

Judge Frost—7081—Dymetroff vs. Dymetroff; dec. div.—7237—Bogda vs. Bogda; dec. div.—7280—Heese vs. Heese; dec. div.—7137—Robertson vs. Robertson; dec. div.—6393—Dantzenberg vs. Dantzenberg; dec. div.—7095—Alexander vs. Alexander; dec. div.—6919—Hofart vs. Hofart; dec. div.—7083—Jaglowski vs. Jaglowski; dec. div.

Judge Patton—6898—Bigelow vs. Bigelow; dec. div.

CIRCUIT COURT.

Judge Healy—264330—In re John J. Riel; dec. changing name.—14228—Ross vs. Ross; dec. div.—14546—Jones vs. Jones; dec. div.—13200—Coombs vs. Derrick; dec. sale.—250—Wilke vs. Miller; dec.; appl.—12429—Waldorf vs. Mackin; dec.—20486—Jones vs. Jones; dec. div.—12962—Lyman vs. Baker; dec.—262785—Dernes vs. Dernes; dec. div.

Judge Clifford—14388—Petn. of Grozybowski; dec. changing name.—264323—In re petn. of Gabelowitz; dec.—14485—In re petn. of Weiss; dec.

Judgments.

SUPERIOR COURT.

Judge Chytraus—245903—Edward Kremer vs. C. U. T. Co.; on ver., $60; satisfied.—187805—Bertha Molkentine vs. C. U. T. Co.; mo. n. t. denied and judgt., $800; appl. bond in 30 ds. and bill ex. in 60 ds.

Judge Patton—245920—James Powers vs. city; on findg., $250.—216851—Ella R. Stewart vs. city; on findg., $100—218106—Jennie Rabinovitz vs. city; on findg., $550.

CIRCUIT COURT.

Judge Windes—231363—Mrs. Tonie Erbachter vs. C. U. T. Co.; mo. n. t. denied and judgt., $3,100; appl.

Court Calls for Today.

SUPERIOR COURT.

Judge Brentano—Emergency business.
Judge Kavanagh—Set matters.
Judge Chytraus—Set motions, 16182, 7049, 7050, 7051, 7067, 14427; Mason vs. Warren.
Judge Wright—No court.
Judge Patton—City calendar, 2846, 2847, 2754, 2850, 2851, 2870, 2872, 2880, 2896, 2897, 2900, 2902; on trial, 2838.

CIRCUIT COURT.

Judge Neely—Set matters.
Judge Clifford—In chambers.
Judge Honoré—Set cases, 27685, 29835, 191784, 26030, 264285.
Judge McWilliams—Emergency business.
Judge Akers—Motion for new trial, 7824; on trial, 8225.

COUNTY COURT.

Judge Carter—Motions. Set cases. Special objections to the application for judgt. in 4, 6, 20, 21, 29, 30, 31, 32, 33, 34, 36, 37, 38, 50, 51, 52, 53, 54, 55, 56, 57, 58, 59, 60, 61, 64, 84, 85, 86, 87, 88, 89, 90, 91, 92, 93.

Judge Hinebaugh—General tax objections, 4, 50, 51, 53, 55, 57, 58, 59, 62, 64, 65, 66, 67, 69, 70, 71, 72, 73, 74, 75, 78, 79, 80, 81, 82, 83, 92, 93, 94, 95, 96, 97, 98, 99, 100, 101, 102, 103, 104, 105, 106, 107, 108, 109, 110, 111, 112, 113, 125, 126, 127.

PROBATE COURT.

Judge Cutting—9:30 a. m. Set case, estate of George Kurtz. 10 a. m., motions. 10:30 a. m., set case, estate of Lyman I. Todd.

CRIMINAL COURT.

Judge Barnes—4611, 1339 to 1343, 1180, 4377, 4378, 3778, 4638, 276, 280, 281, 282, 242, 284, 286, 289, 294, 355, 408, 411, 412, 413, 445, 470, 471, 472, 473, 474, 476, 477, 478, 479, 480, 481, 485, 486, 487, 489, 490, 491, 493, 495, 497, 498, 499, 500, 503, 504, 505, 506, 507, 509, 511, 512, 513, 516, 519, 520, 521, 522, 525, 529, 530, 554, 555 to 557, 559, 560, 561, 568, 569, 573, 575, 579, 580, 582, 583, 587, 589, 590, 599, 602, 605, 604, 610, 611, 613, 614, 615, 618, 621, 623, 626, 627, 628, 629, 630, 631, 632, 633, 634, 635, 636, 637, 638, 639, 640, 641, 648, 649, 650, 651, 652, 653, 654, 655, 661, 662, 668, 669, 672, 673, 677, 679, 680, 681, 683, 686, 687, 688, 689, 695, 696, 698, 699, 700, 703, 704, 707, 708, 710, 711, 715, 716, 717, 718, 720, 722, 724, 726, 411, 412, 738, 740, 742, 743.
Judge Chetlain—Call not extended.
Judge Dupuy—Call not extended.
Judge Kersten—4572, 4462, 4438, 3160.
Judge McEwen—4435, 4366, 4547.
Judge Tuthill—Call not extended.

Appellate Court Decisions.

Judges Ball, Adams, and Brown closed their work for the March term of the Appellate court yesterday. The following opinions were handed down:

12040—Chicago Telephone co. vs. Mary Schulz; reversed and remanded.
12042—G. L. Kidder vs. Lucy Floyd Walker; affirmed.
12046—Henry M. Omensky vs. Louis Gieske et al.; affirmed.
12048—Arthur E. Genius vs. Chas. L. Rayfield; reversed and remanded.
12058—Anthony W. Stanmeyer vs. Flora Rosenwald; affirmed.
12064—Nellie Johnson vs. William Clegg, trustee, et al.; reversed and remanded.
12408—Herbert N. Rose vs. Edith Smith et al.; reversed.
12417—Patrick Scanlon vs. Jennie H. Scanlon; reversed.
12427—R. B. Swift vs. International Harvester co.; affirmed.
12428—J. E. Pepper Distg. co. vs. Angus McLeod et al.; reversed.
12443—City vs. Max. L. Brede; affirmed.

Petitions in Bankruptcy.

12291—Petition of W. A. Jones Foundry and Machine company, Taft Brothers and Tarrant Foundry company to have George Warrington declared bankrupt; liabilities, $2,973; assets not given. Frank N. T. Potter, atty.

12292—Michael D. Cronan; liabilities, $453; assets, $40. Benedict J. Short, atty.

12293—George A. Bergtold; liabilities, $4,941; assets, $300. N. Eley, atty.

12294—Edward H. Rorig; liabilities, $432; assets, $168. Nathan Naufeld, atty.

12295—Daniel B. Sullivan; liabilities, $557; assets, $1,633. S. J. Manning, atty.

12296—Herman A. Bennett; liabilities, $2,271; assets, $428. Simeon E. Haum, atty.

12297—Leon Borneszak; liabilities, $4,421; assets, $374. Louis Ziv, atty.

12298—Dempsey and company; liabilities, $2,923; assets, $112. Thomas and Thomas, attys.

NEWS OF THE RAILWAYS.

SCALPERS REAP A HARVEST BECAUSE OF RATE WAR.

Passenger Agents Trying to Devise Means to Check the Evil—Central Illinois Company Incorporated to Build a Line Across the State from Roodhouse to Paris—Radical Reduction to Be Made in Charges for Shipments of Cotton.

Scalpers are reaping a harvest out of the passenger rate war between the Michigan Central and the other differential lines which use the Buffalo gateway, and the roads themselves have gained nothing. The passenger officials of the warring roads have been compelled to suspend hostilities for a time and turn their attention to fighting the common enemy.

The rate cutting so far has been confined within comparatively narrow limits, and this has given the scalper the chance to purchase cheap tickets and so alter them as to make them good for points outside of these limits. It has been found necessary for the roads to put agents on all through trains, and they will travel between Chicago and Detroit. These men are experts, are able to tell an altered ticket at a glance, and their instructions are to take up every ticket that has passed through a scalper's hands and collect full fare from the passenger or put him off the train.

The scalpers' methods of altering tickets to suit their convenience are many, and it is said by passenger agents that when an expert has "fixed" a ticket, the man who sold it would never recognize it. The eastern roads have the matter up with their legal department and are promising a coup for the scalpers within a few days.

Futile Effort to Restore Rates.

Passenger traffic managers of the western lines tried unsuccessfully yesterday to devise some scheme for restoring rates, which have been demoralized. The roads cannot reach a harmonious basis for agreement, and each is charging the other with responsibility for the demoralization. The Rock Island managers say they did not make any cuts on fourth of July business until forced into it by the Santa Fé. They say the cut from Kansas City to Chicago to $5 by the Illinois Central for the Modern Woodmen's convention forced them to make the same cut from Omaha. Other roads are equally positive in their statements that they are not to blame.

New Railway to Be Built.

Letters of incorporation were issued at Springfield yesterday for the Central Illinois railway company, capitalized at $50,000. The road is to be constructed from Roodhouse, Greene county, in an easterly direction to Paris, Edgar county, crossing Greene, Morgan, Sangamon, Christian, Shelby, Moultrie, and Coles counties. The incorporators and first board of directors are W. M. Underwood, Nathan S. Smyzer, M. S. Somerville, Nelson Thomasson Jr., and Robert J. Devine. It is understood the road is to be built by Francis S. Peabody, the Chicago coal dealer, and a syndicate, for the purpose of tapping the coal fields in that region and to secure a better means of access to east and west markets.

Revised Map of Colorado.

A new and accurate map of the territory from the eastern boundary of Colorado to and including the Pacific coast has just been issued by the Denver and Rio Grande railroad. It shows the topographical outline and includes the Unitah reservation, the new San Pedro railroad, and the Tonopah and Goldfield mining districts.

Several changes have been made in the passenger department of the Illinois Central. H. S. Gray has been appointed traveling passenger agent and Samuel North district passenger agent at Omaha. R. J. Carmichael is appointed city passenger agent and Joseph Randolph city ticket agent, both at Chicago. J. F. Merry, who has been assistant general passenger agent, has been relieved of all duties in connection with the passenger department, at his own request, and has been made general immigration agent.

Cut in Coffee Rates.

Effective today, coffee rates out of New Orleans will undergo a radical cut. The following rates have been announced by the Illinois Central, to maintain the 10 cent differential below the eastern trunk lines: To Missouri points, from Kansas City to Sioux City, 10 cents; to Cedar Rapids and Dubuque, 10 cents; to Sioux Falls, 12 cents; to Lincoln, Neb., 13 cents; to St. Paul and Minneapolis, 15 cents.

LAKE SHIPPING NEWS.

Freights and Charters.

CHICAGO—Grain markets were out of line for shipment, and charters were reported. Rates were nominally 1⅛ cents on corn.

Vessel Movements.

WAUKEGAN, Ill.—Cleared: Maytham, Buffalo.

GREEN BAY, Wis.—Arrived: Schlesinger, Niagara.

LORAIN, O.—Cleared—Coal—Jenks, Woodruff, Duluth; Iroquois, Portage.

MANITOWOC, Wis.—Departed—Duncan, Baltic, grain, Buffalo; Volunteer, Escanaba.

MARQUETTE, Mich.—Arrived—Cort, Hundred Thirty-three. Cleared—Majestic, Buffalo.

FAIRPORT, O.—Arrived—Colonel, Reed, Tarrel Chief. Cleared—Light—Philip Minch, Duluth.

SOUTH CHICAGO—Cleared — Merchandise — Bethlehem, Buffalo. Light—Bunsen, Morse, Reebling, Superior.

CONNEAUT, O.—Arrived—Black Rock, Schuck, Gilchrist. Cleared—Coal — Colonial, Chicago. Light—Peavey, Duluth.

MILWAUKEE, Wis.—Arrived—M. A. Hanna, Vance, Flower, Hand, Corsica. Cleared—Albright, Corsica, Superior; Merrimac, Bielman, Buffalo; Flower, Chicago.

PORT HURON, Mich.—Arrived—Strathcona, Saronic, Annie Laura, Ford, Favorite, Tyson, Sicken, Rawson, Montpelier. Cleared—Manistique, Kilderhouse, light, Goderich; Pueblo, Lake Erie; Monarch, Fort William.

ESCANABA, Mich.—Arrived: Grover, Maytham. Cleared—Ravenscraig, South Chicago; Briton, Lagonda, Tokio, Plankinton, Raleigh, Case, City of London, Curtis, Holland, Passaic, Business, Matoa, Hundred Thirty-one, Erie ports.

BUFFALO, N. Y.—Arrived—Fitzgerald, Wahula, W. C. Rhodes. Cleared—Coal—Pratt, Milwaukee; Oglebay, Chicago; Gratwick, Ashland; Sultana, Superior. Light—Redfern, Hawgood, Superior; Armour, Chicago; Westmount, Kingston.

DULUTH-SUPERIOR—Arrived—Sonoma, Robbins, Victory, Ball Brothers, Venus, Hartnell, Christopher, Cormorant, Helvetia, Duluth, Buffalo, Northern Wave. Departed—Rees, Amazonas, Pretoria, ore, Lake Erie; Milwaukee, mdse., Buffalo.

MACKINAW CITY, Mich.—Up—Conemaugh, 9:30 Sunday night; steamer and consort, 10:40; Peck, midnight; Anna Minch, 6 Monday morning; Maryland, 6:40; Thomas Davidson, 8; Rampo, 9; Trevor, 11; Lansing, 12:30 p. m.; Whitaker, 12:40; Fleetwood and consort, 1:40; Seneca, 2; St. Paul, 5; La Salle, 5:20. Down—Mariska, 9 Sunday night; steel trust steamer, 10; Charles Eddy, 1 Monday morning; J. D. Marshall, 4; Sonoma, 11:20; Prentice and consort, 12:15 p. m.; Hiawatha, 12:30; Tuscarora, 3:30; Utica, 7:20. Wind east, ten miles; cloudy.

SAULT STE. MARIE, Mich.—Up—Pathfinder, Sagamore, Majestic, 10:30 Sunday night; Jupiter, W. H. Mack, 11:40; Taylor, Gary, 1 Monday morning; La Salle, 2; Maunaloa, Manda, 5; Argo [passenger], Aurania, 8:30; Augustus B. Wolvin, Edenborn, Palmer, Penobscot, Grecian, 9; India, Panther, Siemens, J. T. Hutchinson, 10; Fayette Brown, Widlar, 11:30; Pioneer, Chattanooga, noon; Saxona, Presque Isle, Gilchrist, 1:30; North Star, 2; Christie, 2:30; Manola, 3:30; Walter, Manila, 4; Queen City, 4:30; Clemson, 5:30; Jenks, 6; Coralia, Northwest, 7; Sonoma, 8; Gates, Mataafa, 8:30. Down—Empire City, 9:30 Sunday night; Matthews, Pine Lake, 10; Spokane, 11; Lindsay, Wall, Helen C., midnight; Holmes, Griffin, 12:30 Monday morning; Pentland, 2:30; Maruba, Malta, 3:30; Corona, 8; Sill, oil tank, 8:30; Athabasca, 9:20; America, Andaste, Juniata, Oliver, Turret Crown, 10; Kerr, Pontiac, 11; Walker, noon; Murphy, Craig, 12:40 p. m.; Meyer, Alta, Langham, Pasadena, Phenix, 2:30; Sahara, Fairbairn, Krupp, 3:30; Frank Peavey, Uganda, 4:30; Walter Scranton, Crescent City, Madda, 6:30; D. C. Whitney, England, Superior City, Maia, 8; Winnipeg, 8:30.

DETROIT, Mich.—Up—Bay City, Bath, Baroness, 9:15 Sunday night; Ericsson, Oades, 9:40; Clyde, Harvard, Magna, Alaska, [steel], 10:30; Wolvin [small], 11:40; Clement, 12; Lizzie Madden and Monday morning; Mills, 2:20; Lizzie Madden and barges, 3:30; St. Louis, 5; Prince, 5:30; Lehigh, noon; J. B. Ketcham, 5:20 p. m.; Argonaut, 6:30; New York, 7; Hurd, 7:20. Down—Mahoning, 9:15 Sunday night; Viking, Pauly, 9:40; Charles Neff, Frontenac, Osborne, 10:30; Beatty, 11:30; Colgate, Carrington, 12; Saunders, 1 Monday morning; Manchester, New Orleans, 1:40; Minneapolis, Vail and consort, Alfred Mitchell, 4:30; Pridgeon, Ewen, Gilbert, Bryn Mawr, 5:30; McDougall, 5:50; Tower, 6:15; Choctaw, 7:30; Vulcan, Magnetic, Sinaloa, 8; Miller, 8:10; Fulton, Corliss, 9; Wade, 9:40; Zenith City, 10:30; Ralph and barges, 11; Yosemite, Mary Elphicke, Hurlbut, Clint, W. L. Smith, 11:30; Angeline, Naples, Saturn, 12:30 p. m.; Umbria, 1:15; Helena, 1:30; Cherokee, Chippewa, Kaliyuga, 2; Amasa Stone, 2:15; Spalding, 3:15; Briton, 3:30; Maricopa and whaleback, 4:10; Luzon, Castalia, 4:30; Holland and barges, 5; Pueblo, Hoyt, 7; Wolf, 7:20; Squire, 7:40; Hackett, McGregor, 8; Lyman Smith, Robert Rhodes, 8:40.

Port of Chicago.

Arrived—Merchandise—Arthur Orr, Depot Harbor; Rochester, Chicago, Buffalo. Coal—Topeka, Buffalo. Lumber, etc.—F. W. Fletcher, Nahma; E. Buckley, Empire; M. Wilson, East Jordan; J. W. Westcott, Alpena; L. Pahlow, Cheboygan; Delta, Marinette.

Cleared—Merchandise—Wissahickon, Fairport; Tioga, Buffalo. Grain—Brazil, Buffalo. Light—L. Pahlow, S. O. Neff, Cheboygan; E. Buckley, Empire; Marion, Manistee; F. W. Fletcher, South Arm; A. M. Peterson, Escanaba.

BISCUIT STOCK SELLS OFF

PREFERRED SHARES DECLINE UNDER LARGE OFFERINGS.

Talk of Competition Has Effect on Investors—Insiders Buying Chicago Subway—H. B. Claflin & Co. Report for Six Months—Bankers Have Devised Way of Escaping Double Liability by Organizing Holding Corporations—Financial Notes.

The selling movement in National Biscuit preferred stock broadened yesterday, and the orders came from different parts of the country. The idea that competition with the independents is constantly growing and becoming effective, is meeting with belief in quarters where hitherto it has been thought that successful competition could not obtain against the National Biscuit company.

The stock has so long been a favorite and received such universal praise that the shares have been bought for investment and are widely distributed. Even the common has been purchased on the theory that it would pay 4 per cent indefinitely. Now for the first time since the company began common dividends has the question arisen as to whether the 4 per cent rate is assured beyond the probability of reduction. The feature of the selling in the preferred stock has been that it has come from investors. The selling movement began approximately six months ago, when a number of Biscuit manufacturers who had joined the company disposed of their stock.

The disaffected manufacturers, managers, and superintendents who have recently left the company are saying that the common dividend cannot be maintained if competition continues to grow. After making due allowance for the views of disaffected managers, still they have been in a position to know what the company was doing. Besides, it would be expecting too much of the management to assume that it was incapable of error in the handling of such large business, and in that respect differed from the management of other industrial concerns.

The United States Steel corporation was forced to discontinue its common dividend owing to slow business. The Corn Products company was forced to discontinue both preferred and common dividends owing to successful competition. The American Shipbuilding company suspended its common dividend and the list might be continued through a series of industrials. If the National Biscuit company is not to prove immune, then its troubles, if any, will grow out of competition.

Thus far the trading in the common stock has been of a less definite character. The market for the shares in New York has been generally kept above the local price, though Chicago houses which endeavored to sell in the New York market yesterday were unable to do so. Apparently no uneasiness of consequence has developed among the common shareholders represented by the general public. The common stock of the manufacturers, however, was disposed of a good while ago, and it is now their preferred which is coming on to the market.

Market for Subway Stock.

In Chicago Subway there was unusual activity, the buying being almost wholly by insiders. It has puzzled the street to a considerable extent to figure the necessity for creating such activity and upward price movement. The only reason advanced thus far has been that of an officer of the company to the effect that the price had to be made attractively high in order to induce profit taking and thus dislodge a large amount of the stock which the insiders are desirous of securing. This idea may not appeal to all market observers, but it is new, if not convincing.

In the bond department Chicago Gas 5s were moderately active and firm, advancing ¼.

H. B. Claflin.

The H. B. Claflin company reports for the six months ended June 30 as follows:

	1905.	1904.	Increase.
Net earnings	$317,934	$310,759	$7,175
Interest 1st pfd	65,007	65,007	......
Balance	$252,927	$245,752	$7,175
Interest 2d pfd	77,118	77,118	......
Bal for com	$175,809	$168,634	$7,175
Dividend, com	153,164	153,164	......
Surplus	$22,645	$15,470	$7,175
Previous surplus	1,302,442	1,261,324	41,118
Total surplus	$1,325,087	$1,276,794	$48,293

Earnings on the common stock for the half year were 4.59 per cent, as against 4.40 per cent in the same period last year. President Claflin says the outlook is satisfactory. The balance sheet as of June 30, 1905, follows:

	1905.	1904.	Increase.
Assets—			
Cash	$1,447,938	$1,710,640	*$262,802
Cash dividend	171,232	171,232	......
Bills receivable	2,366,660	1,546,706	819,954
Open accounts	2,509,424	1,243,949	1,265,475
Merchandise	5,887,226	6,585,170	*697,944
Store property	2,739,182	2,739,182	......
Stable	27,177	27,177	......
Horses, tr'ks, etc.	27,422	27,422	......
Totals	$15,176,391	$14,051,598	$1,524,783
Liabilities—			
Capital	$9,000,000	$9,000,000	......
Open accounts	4,143,587	2,939,537	$1,204,050
For. ex. & loans	412,418	539,977	*127,559
Surp. prev. year	1,302,442	1,261,324	41,118
Net profit ½ yr.	317,934	310,760	7,174
Totals	$15,176,381	$14,051,598	$1,124,783

*Decrease.

Railway Earnings.

MISSOURI, KANSAS AND TEXAS.

	Earnings.	Increase.
May—Gross	$1,667,725	$335,878
Operating expenses	1,220,678	294,528
Net	447,047	41,350
From July 1—		
Gross	18,642,913	2,287,115
Operating expenses	13,748,365	1,760,683
Net	4,894,548	526,432

New York Curb Transactions.

Description.	Sales.	Open.	High.	Low.	Close.
American Can	900	11¼	11¼	10¾	11
Do pfd	100	68	68	68	68
Chi. Subway	12,000	75¼	75¾	74¾	75¾
Greene Copper	3,300	22¼	22¾	21¾	21¾
Greene Gold	26,400	5¼	5¾	3¼	3⅜
Interboro	100	202⅝	202⅝	202⅝	202⅝
Mackay Co	560	40¼	40¼	40¼	40¼
Nor. Securities	800	171½	172	171½	171¾
Standard Oil	6	615	617	615	617
United Copper	4,100	29¼	30	29¼	30
Do pfd	1,200	73	73⅝	73	73⅝
BONDS.					
$1,000 Am. W. Paper 5s		87	87	87	87
*10000 Jap. 2d 4½s, w. i.		88⅝	89	88½	88⅝

*And interest.

CLOSING BID AND ASKED PRICES.

	Bid.	Asked.
American Writing Paper	4½	5
Do pfd	28½	29¼
Bay State Gas	¼	½
British Columbia Copper	6¾	7
Compressed Air	¼	⅝
Electric Boat	20	28
Do pfd	60	68
Electro Pneumatic	⅛	¼
Electric Vehicle	17	19
Do pfd	25	28
Havana Tobacco	27	29
Do pfd	33	39
Int. Mercantile Marine com	12¼	13
Do pfd	29	29¾
Manhattan Transit	2⅞	3
Montreal and Boston	⅛	½
N. Y. El. Veh. Trans	8	8½
Otis Elevator	55	58
Do pfd	105	108
Pittsburg and Bessemer	33	38
Do pfd	68	75
Royal Baking Powder pfd	108	110
Standard Coupler	20	30
Do pfd	120	135
Tenn. Copper	27½	28½
Bethlehem	29½	30
Do pfd	80	85
American Tobacco	265	280
Safety	250	260
Tonopah	13½	14

Foreign Exchange.

Inquiries for remittances were light, with offerings on a small scale, and the market dull and steady. Actual rates for bankers' 60 day sterling bills were 4.85@4.8510; demand, 4.8660@4.8670; cable transfers, 4.8685@4.8695; sight francs, 516¼ less 3-32@516¼ less 1-32; short marks, 95⅛@95¼ plus 1-32.

Following are the posted rates of the principal drawers of foreign exchange:

London	4.87¼
Berlin, reichsmarks	95¼
Paris, francs	5.15⅝
Amsterdam, florins	40.40
Zurich, francs	5.16¼
Genoa, lire	5.16¼
Antwerp, francs	5.16¼
Vienna, crowns	20.40
St. Petersburg, rubles	51⅝
Stockholm, kronor	27

Approximate rates for demand drafts on the orient:

Hongkong	46⅝
Shanghai	66

JOHN DICKINSON & CO

Stocks, Bonds, Grain, Provisions.

171 La Salle St., Chicago.

New York Office, 42 Broadway.

Direct Private Wires East. Telephone—Central 5551 Automatic 4058. Central 5551

Members New York Cons. Stock Exchange.

Yokohama	50
Manila	50
Singapore	50¼

How Banker Evades Liability.

United States treasury officials are taking some note of the tendency of large stockholders in national banks to devise means for escaping the double liability clause in the national banking act. One method of evading the law is described by the Bankers' Monthly, as follows:

"A leading capitalist, also a national bank president, who is a large holder of national bank stock, has evolved an ingenious scheme for ridding himself of the double liability entailed under the national bank act. Such national bank stocks as he owns are held by a corporation which he has organized for the purpose, with a small capital, he holding the stock of the corporation. In the event of disaster overtaking any bank in which he owns stock, the corporation with its limited capital has to stand the loss."

Position of Moore Party.

It is understood that a member of the Moore party who recently sold his stocks did so in order to test the market. He has since repurchased all he sold, and is bullish on the outlook.

Sales on the Exchange.

The following were the sales on the Chicago stock exchange yesterday:

	Shares.	Open.	High.	Low.	Close.
American Can	700	11¼	11¼	11	11¼
Am. Shipbuilding	300	55	55	55	55
Chicago Edison	10	160	160	160	160
Chicago Subway	3,000	75	75¼	75	75¼
Chicago T. & T.	160	103¼	103½	103¼	103½
Diamond Match	64	140	140	140	140
Illinois Brck	150	58½	59	58½	59
K. C. Ry. & Light	20	42⅝	42⅝	42⅝	42⅝
National Biscuit	667	60⅝	60⅝	60	60
Do pfd	1,080	114	114	112	112
National Carbon	25	63	63	63	63
Quaker Oats	250	90	90	87	87
Do pfd	2	97	97	97	97
South Side Elevated	50	95	95	95	95
Swift & Co	40	107¼	107¼	107¼	107¼
Un. Boxboard pfd	50	10¼	10¼	10¼	10¼
Western Stone	150	33	33	32½	33

BONDS.

$5000 C Gas 5s	108	$1000 C Gas 5s	108¼
5000 do	108¼	8000 Met El gd 4s	94¾

CHICAGO EXCHANGE CLOSING.

	Bid.	Asked.		Bid.	Asked.
Am Can	11	11¼	Met L pfd	65	67
Do pfd N	67⅞	....	Met L 4s	94½	95
Biscuit	60	60⅝	N W L	21½	22
Do pfd	111½	112½	Do pfd	62	64
Boxboard	1½	1¾	Do 4s	94½	94½
Do pfd	10	10½	No Chgo	55	58
Carbon	62	64	Pneu Tool	43½	46
Do pfd	117	119	Qua Oats	86	88
Chi City Ry	....	187½	Do pfd	....	97½
Diam Match	139½	140	Swifts	107¼	107½
Edison	159	160	Title & Tr	103	104
K C R & Lt	....	42½	Un Tract	7	8
Do pfd	....	87½	West Chi	42	45
Lake St	3¼	4	W C con 5s	75	80
Met L	23¾	24½			

Clearings in Chicago yesterday were $33,141,152 and a week ago $32,664,883.

New York exchange sold yesterday in Chicago before closing at 10c premium and after at 20c premium.

IN FOREIGN MONEY MARKETS.

LONDON, July 17.—Supplies of money were superabundant in the market today. Discounts were consequently weak. Trading on the stock exchange was quiet, but the undertone was good. Consols were easier. Americans opened irregular and hardened generally. Trading was inactive and prices closed firm. Japanese were supported on account of the allotment of the new loan, which was quoted at 1¼ premium. Japanese imperial 6s of 1904 were quoted at 104.

PARIS, July 17.—Prices on the bourse today were firm throughout. Russian imperial 4s were quoted at 86.70 and Russian bonds of 1904 at 498.00. The private rate of discount was 1¾ per cent.

BERLIN, July 17.—Prices on the boerse today were unchanged. Business was quiet.

CLOSING QUOTATIONS OF AMERICAN SECURITIES IN LONDON.

	Saturday's latest.	Monday, 4 p. m.	N. Y. equiv.	Saturday's N. Y. close.
Atchison	89	89¼	87	86⅝
Do pfd	105¼	105¼	102½	102½
Balt. & Ohio	117⅝	117⅝	114⅝	114⅝
Can. Pacific	156¼	156¼	152¼	152
Ches. & Ohio	55¼	55½	54⅛	53⅞
Chi. Gt. Western	20½	20½	20	20
C., M. & St. P.	186½	187	182¼	185½
Erie	48½	48⅝	47⅜	46⅝
Do 1st pfd	85½	85⅝	83½	83⅜
Do 2d pfd	74½	74½	72⅝	72½
Illinois Central	173½	174¼	169⅝	169⅞
Louis. & Nash.	153	153½	149½	149¼
M., K. & T.	29⅝	29½	28⅝	.....
N. Y. Central	151½	151⅝	147⅝	147⅞
Nor. & West.	88¼	88⅜	86	85⅝
Ont. & West.	53¾	54⅝	53⅜	52¾
Pennsylvania	73½	73¼	142⅝	142⅝
Reading	53¼	54½	106⅛	105½
Do 1st pfd	47⅝	47⅝	93	.....
Do 2d pfd	47⅝	.....	.....	.....
Southern Ry.	34½	34⅜	33⅝	33⅜
Do pfd	101	101	98⅝	98⅝
Southern Pacific	67⅝	67⅝	66¼	65⅝
Union Pacific	133½	134	130	130¼
Do pfd	100	100	97⅝	.....
U. S. Steel	34½	34½	33¾	34⅜
Do pfd	104⅝	104⅞	102¼	101⅝
Wabash	20	20	19½	.....
Do pfd	41½	41½	40½	.....

Consols, 90⅝; New York equivalent, 90⅝.

Elgin Butter Market.

ELGIN, Ill., July 17.—[Special.]—There were no offerings and no sales of butter on the board of trade today, the price being quoted at 20c lb. The output of the district was 975,800 lbs for the week.

MARKET NARROW BUT FIRM

DIVIDEND RUMORS FOR A FEW STOCKS HAVE EFFECT ON ALL.

Union and Southern Pacifics, Erie, and Amalgamated Copper in List of Good Prospects for Increased Profits—Demand for Time Loans Is Good and Supply Ample—Contract Reports Benefit United States Steel—Bonds Irregular.

[BY A SPECIAL CORRESPONDENT.]

NEW YORK, July 17.—[Special.]—The stock market was narrow but firm. The moderate strength shown in a few cases and which was the sustaining influence on the rest of the market was due mostly to dividend rumors. Union Pacific, Southern Pacific, Erie, and Amalgamated Copper were all in the list. So far as the restraint on the market was due to any apprehension of a closer money market, it was not justified by an immediate development, although the subtreasury operations reflected the payments on account of government deposits recalled for Saturday last.

Demand for time loans was reported good, but the supply ample. Railroad officials spoke of the increasing demand for all lines of commodities, owing to growing confidence in the grain crops, and today's weather reports were favorable. The cotton market was nervous but did not affect stocks. United States Steel preferred was benefited by contract reports. The day's occasional strong spots were not well held, and as the heat wave became aggravated the market drifted into the doldrums and closed at small changes from last week's level.

Bonds were irregular. Total sales, par value, $2,415,000. United States bonds were all unchanged on call.

Money on call steady, 2@2¼ per cent; closing 2 per cent bid; offered at 2¼ per cent. Time loans firm; sixty days, 3 per cent; ninety days, 3@3¼ per cent; six months, 4@4¼ per cent. Close: Prime mercantile paper, 4@4¼ per cent; sterling exchange steady, with actual business in bankers' bills at 486.60@486.65 for demand, and at 484.90@484.95 for sixty days bills. Posted rates, 485½@486 and 487½@488. Commercial bills, 484⅝. Bar silver, 58⅝. Mexican dollars, 45¼. Government bonds steady. Railroad bonds irregular.

NEW YORK STOCK TRANSACTIONS.

Description.	Sales.	Open.	High.	Low.	Closing— July 17.	July 15.
Allis-Chalmers	5,500	16	16¼	15¾	16	15¾
Do pfd	800	58	58½	58	58½	58
Amal. Copper	20,600	83⅞	84¼	83⅜	83⅞	83⅜
Am. Car Fdy	500	36⅝	36⅝	36¼	36¼	36¼
Do pfd	100	99¼	99¼	99¼	99¼	98
Am. Grass	100	6	6	6	6	....
Am. Hide	500	7	7	7	7	....
Do pfd	2,200	39	40½	39	40¼	39
Am. Ice sec	100	25¾	25¾	25¾	25¾	....
Am. Loco	1,000	48⅝	48⅞	49	49	48⅝
Do pfd	300	112	112	112	112	....
Am. Malt	1,400	5¼	5¼	5	5	....
Do pfd	200	24½	24½	24¼	24¼	....
Am. Smelt	3,600	117	117¼	116½	116⅝	116½
Do pfd	300	120⅝	120⅝	120⅝	120⅝	....
Am. Sugar	1,200	139⅝	139⅝	139	139	138⅞
Do pfd	100	138¼	138¼	138¼	138¼	....
Am. T. & T.	100	139⅝	139⅝	139⅝	139⅝	....
Am. Woolen	1,600	36	36	35½	35½	36
Do pfd	200	104	104	104	104	....
Anaconda	6,700	109¼	110¼	109	109	108½
Atchison	7,600	87	87	86½	86½	86⅝
Do pfd	1,000	102⅝	103	102⅝	102⅝	102½
B. & O.	4,900	114⅝	114⅞	114½	114½	114⅝
B. R. T.	11,000	69⅝	70¼	69½	69⅝	69⅝
B. & S. pfd	100	89	89	89	89	....
Can. Pacific	1,500	152¼	152¼	152	152	152
Cent. Lea	400	45	45½	44⅞	45	....
Do pfd	2,500	104⅝	105¼	104⅝	105	....
C. & O.	1,100	54¼	54¾	53⅞	53⅞	....
C. G. W.	3,500	20	20¼	20	20	20
C., M. & St. P.	6,000	181⅝	182	181½	181¼	181½
C. & N. W.	2,100	210	212	209⅞	211	209
Do pfd	100	240	240	240	240	....
Chi. U. Tr.	200	7½	7½	7½	7¼	7¼
C. F. I.	800	47	47	46½	46½	46¼
Colo. So.	200	27⅞	27⅞	27½	27½	27½
Do 2d pfd	500	38⅝	38⅝	38½	38½	38⅝
C. H. C. & I.	200	13⅞	13⅞	13⅞	13⅞	....
Corn Prod	100	10⅝	10⅝	10⅝	10⅝	....
D. & H.	200	190½	190½	190½	190½	....
Do rights	13,100	1¼	1¼	1¼	1¼	1¼
D. & R. G.	500	32	32	32	32	....
D., L. & W.	400	385	387½	385	387½	....
Erie	29,000	47	47⅝	46⅞	47	46⅝
Do 1st pfd	9,200	83⅞	84¼	83⅝	83⅞	83⅞
Do 2d pfd	2,000	72⅝	72⅝	72	72	72½
Fed Mng.	100	109	109	109	109	....
Do pfd	700	94½	95	94	94½	95¾
Gen. Chem	100	63	63	63	63	....
Do pfd	100	104¼	104¼	104¼	104¼	....
Gen. Electric	500	173	175	173	175	175
Gt. Nor. pfd	300	286	286	286	286	286
Hav. Elec.	200	17⅞	17⅞	17⅞	17⅞	18
Ill. Central	3,100	170	170½	170	170	169¾
Int. Pap. pfd	175	78¼	78¼	78¼	78¼	....
Int. Pump	200	28	28	28	28	....
Knick. Ice	3,000	33¼	33½	31⅞	32⅞	33¼
L. & N.	1,500	149⅝	149⅝	148¾	148⅞	149¼
Met.	8,000	126⅝	127½	126⅝	126⅝	126½
Do sec	800	82½	82½	82½	82½	82
Mex. Central	1,800	21⅞	21⅞	21⅝	21⅝	....
Mo. Pacific	3,100	99	99¼	98⅝	98⅞	98⅞
M., K. & T.	400	28¾	28¾	28⅝	28⅝	....
Do pfd	500	63⅝	63⅝	63⅝	63⅝	....
Nat. Enamel	600	23	23	23	23	....
Nat. Biscuit	1,600	60¼	60⅜	60½	60½	....
Do pfd	300	115	115	113½	113⅝	....
Nat. Lead	100	45	45	45	45	....
Nat. R.R.M. pfd	200	38	38	38	38	37½
N. Y. Central	4,800	147⅞	148⅜	147⅝	147⅞	147¼
N. Y. C. & St. L.	300	47½	47½	47½	47½	....
N. Y., N. H. & H.	200	200⅝	201¼	200⅝	201¼	....
N. Y., O. & W.	8,900	53	53⅜	52⅞	53⅜	52¾
Nor. & West	1,100	85⅜	85⅝	85⅜	85⅝	85⅝
North Amer.	200	99	99	99	99	....
Nor. Pacific	2,000	199	200	199	200	199¾
Penna.	20,500	142⅞	143¼	142⅝	142⅞	142⅞
Peo. Gas	500	104⅝	105	104⅝	105	105
Pitts. Coal	900	14⅜	14⅜	13⅞	14¼	14
Do pfd	1,900	57	57	55⅝	55⅝	57
Pressed Steel	300	40	40½	40	40½	....
Reading	22,900	105⅝	105⅝	105¼	105⅜	105¼
Do 2d pfd	100	93	93	93	93	....
Rep. Steel	600	20¼	20⅝	20⅝	20⅝	20¼
Do pfd	2,600	81½	82	81½	81⅝	81½
Rock Island	5,700	32⅜	32¼	31½	31⅞	32
Do pfd	300	76	76	76	76	76
Rub. Goods	200	34¼	34¼	34¼	34¼	34¼
St. L. & G. I. 2d	300	23⅞	24½	23⅞	24½	....
St. L. S. W.	100	23	23	23	23	....
Sloss Sheff	200	82	82½	82	82½	....
So. Pacific	22,800	66¼	66⅜	65⅝	65⅞	65⅝
Do pfd	200	117⅝	117⅝	117½	117½	118
So. Railway	2,200	33⅞	34	33⅝	33⅞	33⅝
Tenn. Coal	5,500	86⅝	87⅜	86⅝	86⅞	86
Tex. Pacific	100	34	34	34	34	33⅞
Third-av.	100	126⅝	126⅝	126⅝	126⅝	126⅝
Tol. Ry	400	34	34	33⅞	34	....
Do pfd	100	57¼	57¼	57¼	57¼	....
Union Pacific	57,900	130⅝	130⅝	130¼	130½	130¼
United Inv.	1,300	66½	66½	66	66	66
Do pfd	1,400	86⅝	86⅝	86⅝	86¼	86½
U. S. Pipe	2,900	30½	31⅜	30⅝	31¼	30⅝
U. S. Rubber	10,200	43	45	43	44⅞	43
Do pfd	200	110¼	111½	110¼	111½	109⅝
U. S. Reduct	200	32	32	31½	31½	....
Do pfd	400	67¼	67¼	67	67	67¼
U. S. Steel	38,100	34½	34⅝	34¼	34⅝	34⅝
Do pfd	44,500	102⅝	102⅝	102⅛	102½	101⅝
Va. Car Chem.	6,000	35	35¼	33⅞	33¼	....
Do pfd	1,400	105¼	105¼	105	105¼	107
Wabash	800	19⅝	19⅝	19⅜	19⅝	....
Do pfd	200	40	40	39⅝	39⅝	....
Westinghouse	200	168	168	167½	167½	167½

Total sales, 446,600 shares.

EXPRESS STOCKS.

Adams	243@250	United States	122½@125
American	225@240	Fargo	235@250

GOVERNMENT BONDS.

U. S. 2s, reg	103⅞@104¼
U. S. 2s, coup	103⅞@104¼
U. S. 3s, reg	103¼@103⅞
U. S. 3s, coup	104@104½
U. S. 4s, reg	104@104½
U. S. 4s, coup	104@104½
U. S. 4s, new, reg	132@132½
U. S. 4s, new, coup	132½@133½
D. C. 3.65s	118½
Phil. 4s	108½
U. S. 3s, small	103

NEW YORK BOND SALES AND QUOTATIONS—10 A. M. TO 3 P. M.

1000	Con Tob 4s	81½
1000	Dis Sec 5s	79½
2000	E T V-G 5s	120½
1000	Edison NY 1st	105
4000	Erie g m 4s	92⅝
41000	do conv 4s	108@¼
13000	do Pa 4s	97½
9000	Gn B Bs	23
10000	Hav El 5s	93¼@⅜
1000	Ill Cent 4s	105½
9000	Int Paper 5s	91½
28000	K C So 3s	72½@⅜
8000	Kings Co 4s stamp	93
32000	LS-M S 4s	101¼@⅜
15000	L-N 4s	104⅝@¾
4000	do col 4s	98⅞
5000	La-Ark 1st 5s	105¼
2000	Mex C con 4s	77
20000	do 1st inc	21⅞@22
9000	do 2d inc	13
5000	M K-O 5s	106⅞@107
50000	M K-T ext 5s	105½@¾
6000	do of T 5s	107¼@108
2000	do 2d	87½@88
5000	Mo Pac 4s	96
1000	do Cent B 4s	97¼
28000	Nass Elec 4s	87¾
10000	N Y C 3½s	98⅜
13000	N Y G El 4s	94
1000	do 5s	109⅜
5000	N Y O-W 4s	104¼
11000	Norf-W 4s	102¾@103
24000	Nor Pac 3s	77@¼
6000	do 4s	106@¼
10000	O R-N 4s	103
2000	O S L 4s	106¼
1000	do 5s	117½
7000	Pa conv 3½s	104½@⅝
3000	do rects 1915	101¼
2000	PB-W 1st 4s	109
5000	Rdg g m 4s	101⅛@⅜
5000	U S 4s coup	104¼
420000	Jap 4½s	92½@⅝
30000	do 4s	101⅝@⅞
15000	do 2d 6s	99¾
40000	U S of M 4s	93⅝
8000	Am Hide 6s	97½@⅝
1000	Am Ice deb 6s	79
1000	Am Spirits 6s	98
33000	Am Tob 4s	76@⅜
42000	Atch g 4s	104⅛@⅜
4000	do adjt 4s	97
4000	do stamp	94½
37000	A C L 4s	102⅝@⅞
5000	B-O 3½s	96
6000	do 4s	105¼@⅜
11000	do W Va 4s	99¾@⅞
1000	do SW div 3½s	91½
54000	B R T 4s	93¼@½
1000	do 5s	110
3000	Buf-S 1st 4s	99¼
1000	B C R-N 5s	121
8000	Can So 1st 5s	102¼
11000	C of Ga 1st inc	96⅜@¼
15000	do 2d inc	84@½
128000	Cent Lea 5s	99⅞@100
6000	C Pac 1st 4s	102⅝
11000	C-O 4½s	108¼@⅜
1000	do 6s	110
1000	C-A 3s	83¼
16000	C B-Q joint 4s	101⅝@⅞
1000	do deb 5s	106½
13000	C M-St P coup 5s	116¼
5000	C-N W deb	113¼
2000	C R I-P Ry 4s	106
188000	Rock 4s	82⅝@⅞
103000	do ref 4s	96⅞@97
118000	do 5s	94½@⅝
3000	Chi Term 4s coup off	96
5000	C C C-St L g m 4s	102¼
8000	do Cairo 4s	100¼@⅝
28000	Colo So 4s	95⅝@⅞
4000	R G W 4s	99
1000	St L-S F ref 4s	89
25000	St L S W con 4s	81⅝@¾
2000	S A-A P 4s	88¼
6000	S Pac Col 4s	94@¼
48000	do ref 4s ctfs	95¼@96
6000	So Ry 5s	118¼@⅜
1000	do M-O col 4s	101
1000	do St L 4s	98½
2000	Tex-P 1st 5s	121½
5000	Third Av 4s	96
3000	T P-W 4s	92½
7000	To St L-W 4s	85
43000	U P 4s	105⅝@⅞
222000	do conv 4s	129⅞@130¼
8000	U S Realty 5s	99¼
2000	U S Reduc 6s	100⅝
232000	U S Steel 5s	94⅞@95
5000	Wab PT 2d 4s	99¼
3000	W Shore 4s	108½
10000	do reg	108½
5000	W-L E 4s	94

Total, $2,416,000.

Oil and Oil Certificates.

NEW YORK, July 17.—Petroleum quiet.

OIL CITY, Pa., July 17.—Credit balances, $1.27; certificates, no bid. Shipments, 141,337 brls; average, 62,937. Shipments, Lima, 105,914; average, 53,190.

Naval Stores.

NEW YORK, July 17.—Resin—Steady; strained, common to good, $3.60. Turpentine—Steady; 61@61½c.

Bar Association Meets Next Month.

A delegation of Chicago lawyers is planning to attend the twenty-ninth annual meeting of the American Bar association, which will be held at Narragansett Pier, R. I., beginning Wednesday, Aug. 23. In connection with this meeting the fifteenth conference of commissioners on uniform state laws will begin its sessions.

Swift & Company's

Sales of fresh beef in Chicago for the week ending Saturday, July 15, averaged 6.44 cents per pound.

$600,000
Coal River Railway Co.
4% First Mortgage Bonds
at 98 and interest.

The Coal River Railway Co. has been built as a branch of the Chesapeake & Ohio Railway *to open up* the *richest section* of the Kanawha coal fields. The road has been constructed from St. Albans to Holly, West Virginia, and will be immediately extended through Logan and Boone counties, giving it a total of 67 miles.

In addition to coal, the territory served is remarkably rich in timber, which will also be a large factor in the traffic of the road.

When the extensions now being made are completed the bonded debt of the road will be about twenty-two thousand dollars a mile. These bonds are

unconditionally guaranteed

both as to interest and principal by the

Chesapeake & Ohio Railway

The Chesapeake & Ohio is under the joint control of the Pennsylvania and Vanderbilt interests. Its statement for the nine months ending March 31, 1905, showed a surplus of $2,116,000.

We offer the remaining unsold portion of the above bonds at 98 and interest, netting 4.10% on the investment.

Descriptive circular on request

Rudolph Kleybolte & Co.

319-320 New York Life Bldg. 171 La Salle St.

New York. CHICAGO. Cincinnati.

WE OWN AND OFFER

$250,000

First Mortgage 5% Gold Bonds

OF THE

MIDLAND COLD STORAGE CO.

OF ST. PAUL, MINN.

Principal and Interest GUARANTEED by

A. BOOTH & COMPANY

OF CHICAGO.

$500 each. *Par* and accrued interest, to *yield 5%*. Full particulars on request.

H. C. BARROLL & CO.

....BANKERS....

FIRST NATIONAL BANK BLDG., CHICAGO.

TRIBUNE WANTS BRING RETURNS

DONALD MACKAY, Member New York and Boston Stock Exchanges. LATHAM A. FISH. GEO. D. MACKAY, Member New York Stock Exchange. C. TROWBRIDGE HOLLISTER and F. W. KENDRICK } Comprising a majority of the members of the late firm of Vermilye & Co.

MACKAY & CO.

Nassau and Cedar Streets, New York

13 Congress Street, Boston

Dealers in U. S. Government Bonds and other Investment Securities.

Deposits received and interest allowed on balances, subject to draft at sight.

Chicago Representative, W. EDWIN STANLEY, The Rookery. Messrs. Verner & Co., Philadelphia, Pa. Messrs. Thos. Branch & Co., Richmond, Va. Correspondents. Connected by private wires.

MASON, LEWIS & CO.

BANKERS

MONADNOCK BUILDING CHICAGO

Dealers in High Grade Investment Securities.

Act as Fiscal Agents for Municipalities, Railroads and Corporations.

Issue Letters of Credit and International Cheques on BROWN, SHIPLEY & CO., London, available in all parts of the world.

List of Securities furnished upon application by mail or in person.

BOSTON PHILADELPHIA

GREENEBAUM SONS

BANKERS

83 AND 85 DEARBORN STREET

GOVERNMENT, MUNICIPAL AND OTHER FIRST-CLASS BONDS AND MORTGAGES

INVEST YOUR SAVINGS IN SAFE SECURITIES

SPECIAL ATTENTION GIVEN TO INVESTMENTS

YOU ARE INVITED TO CALL OR WRITE

HENRY C. HACKNEY

Stocks and Bonds,

189 & 191 LA SALLE STREET.

MEMBERS { New York Stock Exchange, Chicago Stock Exchange, Chicago Board of Trade.

HAMMOND ELEVATOR COMPANY

(INCORPORATED), Capital Stock $200,000, Fully Paid. Proprietors of the largest Steel Elevator in Indiana. Working capacity 75 cars per day. All Modern Improvements.

—DEALERS—

Grain, Provisions, Cotton, Stocks and Bonds and Other Securities.

We Have No Agents......Grain in Car Lots. BUYERS and SHIPPERS OF WESTERN GRAIN. HAMMOND, IND.

JENNINGS REAL ESTATE LOAN COMPANY. BUILDING LOANS. FIRST NATIONAL BANK BUILDING

H. M. BYLLESBY & CO.

INCORPORATED.

ENGINEERS.

Design, construct and operate Railway, Light, Power, Hydraulic and Gas Plants.

Examinations and Reports.

New York Life Building, CHICAGO, ILLINOIS.

J. ELLSWORTH GRIFFIN & CO.

Corporation Finance,

110 La Salle-st., Chicago.

Granger Farwell & Co.

Bankers and Brokers,

226 La Salle-st. Chicago. 71 Broadway New York.

H. C. Barroll & Co.

BONDS

First Nationa Bank Bldg., Chicago.

ROCKFORD BELT RAILWAY COMPANY

NOTICE OF SPECIAL MEETING OF STOCKHOLDERS.

Chicago, Ill., June 6, 1905.

Public notice is hereby given that a special meeting of the stockholders of the Rockford Belt Railway Company has been duly called by the Board of Directors, and will be held at the office of the Company, at Room 369 The Rookery, in the City of Chicago, County of Cook, State of Illinois, on Tuesday, the 15th day of August, A. D. 1905, at the hour of 10 o'clock a. m., for purposes as follows: (a) To consider and act upon a proposition to increase the authorized capital stock of the Rockford Belt Railway Company from $100,000, its present authorized capital stock, to such an amount as may be decided upon by the stockholders, but not to exceed in the aggregate of said authorized capital stock the sum of $1,000,000. (b) To consider and act upon a proposition to issue First Mortgage Bonds of said Railway Company to such an amount as may be determined upon by the stockholders, but not to exceed in the aggregate the sum of $1,000,000, and to mortgage the corporate property of said Railway Company to secure the payment of said bonds or any of them. (c) To authorize and approve the form of said bond and the mortgage or deed of trust securing the same, in the event the stockholders shall authorize the creation of such bonded indebtedness. (d) To transact such other and further business as may properly come before said meeting.

By order of the Board of Directors.

J. C. DUFFIN, Secretary. H. W. SEAMAN, President.

PROPOSALS FOR SUPPLIES: U. S. INDIAN Service, White Earth Agency, Minn., July 12, 1905. Sealed proposals indorsed "Proposals for Supplies" and addressed to the undersigned at White Earth, Minn., will be received at the Agency until one o'clock, p. m., of August 4, 1905, for furnishing and delivering about 25 lumber wagons, 23 bob sleds, 23 teams of mares, 23 sets of harness, 23 cook stoves with furniture, 23 breaking plows, 23 cross plows, 23 32-inch box stoves, etc., etc., required for issue to certain Mille Lac Indians who have removed to said Agency, a full description of which supplies can be obtained at the Agency. Bidders will state specifically in their bids the price of each article to be offered under contract. All articles so offered will be subject to rigid inspection. The right is reserved to reject any or all bids, or any part of any bid, if deemed for the best interests of the Service. Each bid must be accompanied by a certified check or draft upon some United States depository or solvent national bank, made payable to the order of the Commissioner of Indian Affairs, for at least five per cent of the amount of the proposal, which check or draft will be forfeited to the United States in case any bidder or bidders receiving an award shall fail to execute promptly a satisfactory contract in accordance with his bid; otherwise to be returned to the bidder. For further information apply to Simon Michelet, U. S. Indian Agent, White Earth, Minn.

THIS STOCK ADVANCES 20 PER CENT THURSDAY, JULY 20!

Right Up Against the Osage Line in the Five Hundred Barrel District of the Indian Territory the Uncle Sam Company Starts Two Drills.

The Uncle Sam company now owns and controls over **thirty thousand** (30,000) acres of oil and gas lands, on which there are five pumping plants and seventy-nine oil and gas wells. The company will soon have five drills working day and night completing additional producers. Some of the undeveloped properties are recognized by old oil men as being the richest and most valuable oil holdings yet discovered. Right up against the Osage line in the Indian territory, south of Bartlesville, the Uncle Sam refinery has already started to work and will soon have two drills running, in addition to those now working near Cherryvale. The property adjoining the Osage line has a probable capacity of ten thousand barrels a day when developed. It behooves every investor to think well before he turns down the stock of the Uncle Sam refinery, which is now offered to you for a few hours longer at one-tenth its par value. Don't wait until the company drills in a five-hundred barrel well and then expect to secure the stock at even 50 cents per share.

Last Allotment of Stock Was Oversubscribed in Net Sales Over $18,000.

The Uncle Sam company is backed by the people in general and a great many men of influence are among its stockholders. The company is the destined winner of the central west, and the stock will prove to be the greatest investment in America. There are over three thousand stockholders and all are at work. The last allotment of stock was oversubscribed in net values over eighteen thousand dollars. This notice will appear in more than seventy of the leading and most influential journals of the United States. It will be read by over ten million people. The present allotment of stock under the prevailing conditions will be greatly oversubscribed. Would advise you to get busy quick and mail or telegraph your orders immediately after reading this announcement.

Great Refinery Now Completed—Will Be Selling Oil in Five Days.

The first great refinery ever built by independent capital in the west is now completed by the Uncle Sam company and will be putting oil on the market in five days. When you invest in this company you secure stock that is easily worth 25 cents per share right now. Refineries and pipe lines and a vast acreage of oil lands and oil wells are valuable. The Cherryvale refinery will have an earning capacity of over six hundred dollars per day under present conditions and it is already being enlarged. The company will have no trouble to sell its entire output at the present trust prices, but will deliver oil worth a third more than trust oil on account of its purity. The superintendent of the Uncle Sam refinery is from the Pure Oil company of Pennsylvania. The Uncle Sam company is going to be in the west what the Pure Oil company is in the east. It will manufacture the very finest grades of oils, and with nearly 3,000 stockholders scattered all over the central west will have friends to work for the sale of Uncle Sam brands everywhere at prices that will make the stockholders of this company substantial profits on their investments. Better send in $100 now and secure 1,000 shares before the advance. **Write for prices on fuel and refined oil at once.**

Has Room for 6,000 Oil Wells.

The Uncle Sam company started out on the safe and practical basis of owning and operating its own oil properties. It now has seventy-nine wells and five pumping plants and over thirty thousand acres of oil lands on which is room for over six thousand producing wells, which proves how nearly this company is doing what it contemplated. It has oil territory enough right now to feed its great refinery now completed and the other two proposed refineries and pipe lines for a century. The stock that you can secure now will certainly grow in value as the rapid development of these properties progresses.

Assets Back of the Company.

The Uncle Sam company now has one great refinery completed and in operation. This plant, on a conservative basis, is worth to the stockholders of the company over a **quarter of a million dollars.** They have miles of lateral pipe lines completed, connecting about three-fourths of the Cherryvale oil fields and are completing additional lines. Have thousands of barrels of oil in storage and are pumping more into storage every hour. We have storage for thousands of barrels, one storage tank alone having capacity for **one million six hundred thousand gallons.** More storage tanks are being built. These are all the best steel tanks made and will last 100 years. The refinery plant at Cherryvale looms up like a small city and it would do you good to see it. The company has a railroad switch completed into the grounds; also has dwelling houses, a barrel manufactory, water lines and pump stations. It owns valuable franchises for **one hundred and seventy-nine miles** (179) of main trunk pipe line, reaching clear across nine Kansas counties to the banks of navigable water close to Kansas City, where the company already owns a **fifty-seven** acre farm on which refinery number 2 will be built this summer and the pipe line completed to it. **Forty miles** of this pipe line is paid for and at the stations, ready to haul out along the line at Piqua, Neosha Falls, LeRoy and Cherryvale, Kansas. Connections will be made in the pipe line every **five to ten** miles and fuel oil drawn from the main pipe line into storage tanks all along the route through the richest section of Kansas, where it will command a ready sale from the farmers at good prices, as coal sells for from $4 to $7 per ton along the trunk pipe line route, and three barrels of oil are equal to one ton of good coal. Our **thirty thousand acres** of oil territory comprises some of the richest and most valuable properties in the entire oil fields. The **five** pumping plants and the **seventy-nine** producers on a part of these holdings represent an asset that some concerns have spent a million dollars for and not equaled.

In addition to all these assets, owned and controlled by the Uncle Sam company, there are now **thousands** of dollars in the treasury and also over **one hundred and ten thousand dollars** subscribed on gilt-edged installment contracts for stock already allotted and which will be paid in during the next five months. This money comes in from a **thousand to fifteen hundred** dollars per day. So you can see that while the Uncle Sam company is undertaking a vast enterprise, it has a steady inflow of cash to assist in doing all that is planned. Authorized capitalization of the Uncle Sam company is **ten million shares** of par value **one dollar per share.** Stock is non-assessable. **Fifty-eight** per cent of this stock is now owned by anti-trust haters of the first degree. **Forty-two** per cent of this stock, or **four million and two hundred thousand** shares, are now in the treasury, and will be sold at from 10 to 30 cents per share. There are no large capitalists in this company. It is a common man's company.

Stock Will Be Advanced 20 Per Cent Thursday, July 20.

After midnight next Thursday no one will be able to secure a single share of the Uncle Sam stock under a 20 per cent advance over present prices. The stock now is **easily worth 25 cents** per share

and will soon be selling for that. Better not dally a minute, but mail your check or draft at once. All letters that are in the mails and at their starting point that bear the postmark before and up to Thursday at midnight, July 20, will be accepted at the following prices:

100 shares, **$12.00; 250** shares, **$28.00; 500** shares, **$50.00; 1,000** shares, **$100.00; 5,000** shares, **$490.00; 10,000** shares, **$975.00; 20,000** shares, **$1,940.00.** Installment offers: **100** shares, **$2.50** cash and five monthly payments of **$2.00** each. **250** shares, **$5.00** cash and five monthly payments of **$5.00** each. **500** shares, **$10.00** cash, five monthly payments of **$9.00** each. **1,000** shares, **$15.00** cash, five monthly payments of **$19.00** each. **3,000** shares, **$30.00** cash, five monthly payments of **$60.00** each. **10,000** shares, **$100** cash, five monthly payments of **$200** each. Make all drafts, checks, and money orders to The Uncle Sam company or H. H. Tucker, Jr., secretary, and your stock will be forwarded by return mail or money returned promptly.

Company Will Own Property Worth Five Million Dollars Within a Year.

The Uncle Sam company expects to have at least two hundred producing wells under the pump within a year. It will acquire at least twenty thousand acres more oil lands. Complete a fuel pipe line to central Nebraska. Build refinery number 2 on the banks of navigable waters. Build refinery number 3 in central Oklahoma, where the company is now securing oil holdings to take care of the Oklahoma refinery and furnish it ample production. It will rapidly push the Kansas City pipe line to completion. In this small space we can not outline the many strong points of this company, but it is a winner, and we don't care whether you are a banker, merchant, farmer or professional man, you can not find a better investment than this stock. The company is **paying as it goes,** which is also another strong point in its favor. There are no mortgages or bonds, nor never will be, to sap the earnings of the company, for when the above mentioned stock is sold it will furnish close to **eight hundred thousand dollars** with which to complete this great enterprise.

That Oil Trust Lie About the Supreme Court Decision, Put Out by the Oil Thieves to Deceive Investors.

It is a well-known fact that among oil men, and men who are vitally interested in the struggle for justice in the oil fields against that well-known pirate of American commerce, that the law passed by the last Kansas legislature to build a state refinery would never stand the test of the courts. Upon the final decision by the supreme court last week several telegrams were sent out from oil trust headquarters in the east, but dated at Topeka, Kan. These dispatches were prominently displayed in several well-known trust-owned papers and intimated that this decision was very detrimental to the independent refineries. Now, don't let these oil trust scarecrows deceive you. There is a maximum freight law in Kansas that is worth all the other laws that could be put on the statute books. The law is conceded by able attorneys to be constitutional and the railroads of the state have already accepted its scheduled rates, which are fairly reasonable, but not as reasonable as they will probably be made by the next legislature. There is also a strong anti-discrimination law. These are the two laws that mean something. Don't get it into your head that even one little alfalfa field of Kansas is whipped by the oil thieves and their gang of bulldozers. Kansans are in the fight to win, and win they will. There is not a state officer but what will do all in his power for justice in the oil fields. Governor Hoch has shown his honesty and sincerity at every move and his every act proves that he is ready to fight for the interests of justice in the oil fields. Kansas is more determined today than ever. Come to the oil fields and see the work going on. There are producers after producers that will not sell the oil trust a gallon of oil at the thieving prices now offered. A pipe line to the Gulf is practically assured and with the great independent Uncle Sam refinery and pipe line reaching the Missouri river on the north and striking determined and well manned blows for right and justice in the Missouri valley territory, and with Tom Lawson keeping them busy on Wall street, just put it down in your hat that he who laughs last laughs best. Remember, Kansans finish what they start, and the ridicule and misleading statements put out by the oil trust hirelings the other day is one of the cowardly acts that is rallying all Kansas to the support of the Uncle Sam independent refineries and pipe lines. This company must win the day for Kansas. It has nearly two thousand stockholders in the state and with its great production the chances are ten to one that it will fill the place of three or four state refineries, and now has the **entire state for a field** in which to sell its products. Everybody is for it, and we would not be afraid to wager ten to one that there is not a member of the Supreme court of the state but what would go out of his way to speak a good word for our success and to also assist other Kansas home enterprises. Kansans are standing together and there can be but one end to the present struggle and that is justice. Any reports sent out by the oil gang and their perjured reporters, like the falsehood wired the other day, will prove to be groundless when the facts are considered. The Uncle Sam refinery and pipe lines is one Kansas enterprise that will be watched over with a jealous eye by about nine-tenths of the people in Kansas, and money invested in this great enterprise will be safe, as the people are not only going to demand a square deal for this home institution, but will force the issue and compel such conditions to exist.

You Can Telegraph Your Orders and Have Company Sight Draft You With Stock Attached or Write With Same Instructions.

There will probably be investors who will not see this announcement until the last day, and maybe the last hour. The company will send stock, with sight draft attached, on all orders that are sent from the starting telegraph office up to **one minute before midnight Thursday, July 20,** but not a share will be sold at this price after midnight. If you can not reach a telegraph office, write a letter. We mean this, and we don't care even if you offered to invest ten thousand dollars—after this hour you will be turned down, for the company has ample funds and will stand right by its advertised statements. References, the Montgomery County bank, Cherryvale State bank, the People's National bank, or come down and see for yourself. Address,

H. H. TUCKER, JR., Secretary, Cherryvale, Kan

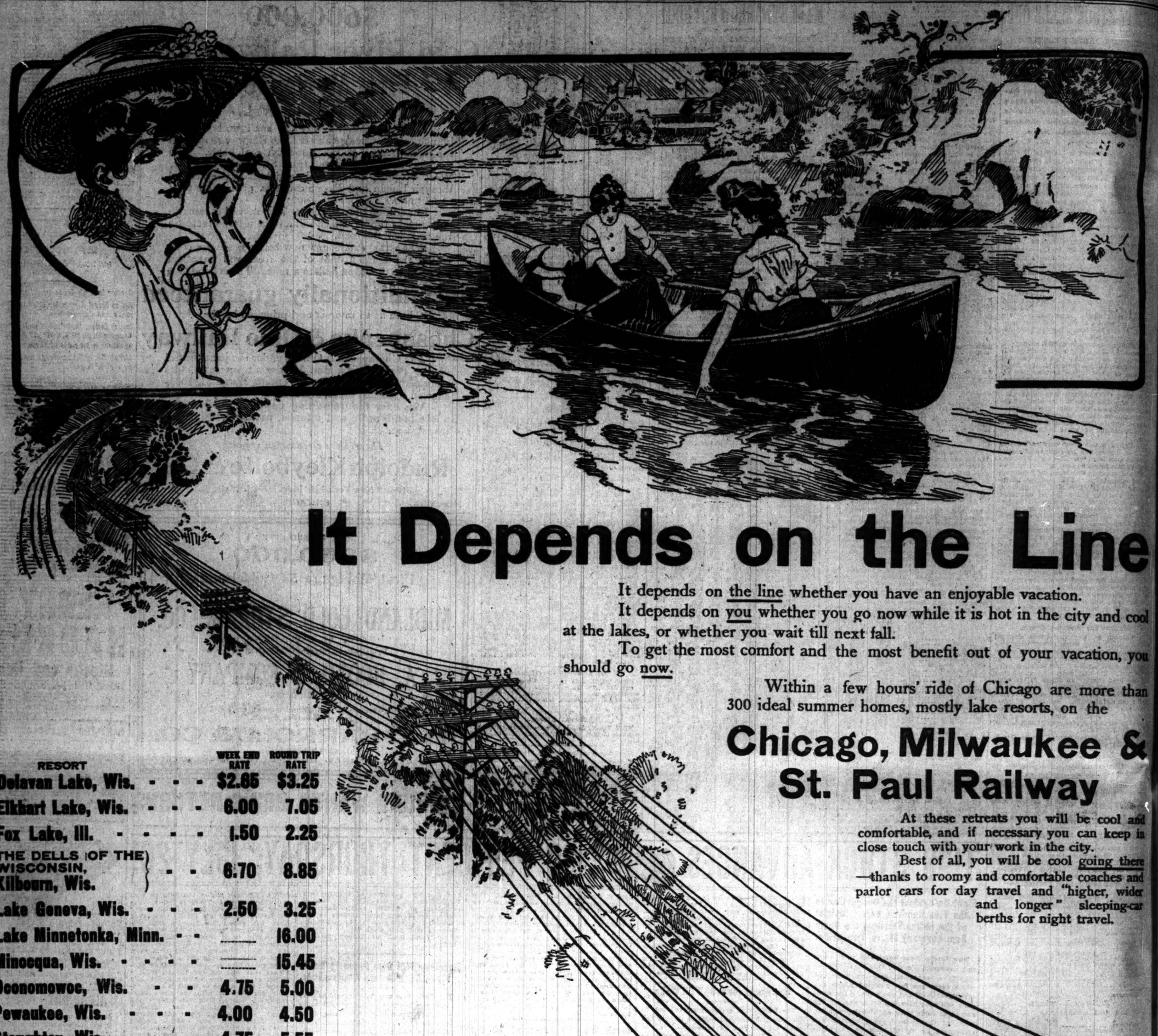

It Depends on the Line

It depends on the line whether you have an enjoyable vacation.

It depends on you whether you go now while it is hot in the city and cool at the lakes, or whether you wait till next fall.

To get the most comfort and the most benefit out of your vacation, you should go now.

Within a few hours' ride of Chicago are more than 300 ideal summer homes, mostly lake resorts, on the

Chicago, Milwaukee & St. Paul Railway

At these retreats you will be cool and comfortable, and if necessary you can keep in close touch with your work in the city.

Best of all, you will be cool going there—thanks to roomy and comfortable coaches and parlor cars for day travel and "higher, wider and longer" sleeping-car berths for night travel.

RESORT	WEEK END RATE	ROUND TRIP RATE
Delavan Lake, Wis.	$2.85	$3.25
Elkhart Lake, Wis.	6.00	7.05
Fox Lake, Ill.	1.50	2.25
THE DELLS OF THE WISCONSIN, Kilbourn, Wis.	6.70	8.85
Lake Geneva, Wis.	2.50	3.25
Lake Minnetonka, Minn.	------	16.00
Minocqua, Wis.	------	15.45
Oconomowoc, Wis.	4.75	5.00
Pewaukee, Wis.	4.00	4.50
Stoughton, Wis.	4.75	5.55
Star Lake, Wis.	------	15.85
Waukesha, Wis.	4.00	4.70
Winneconne, Wis.	------	8.65

Low rates to hundreds of other ideal summer resorts easily and quickly reached by the **Chicago, Milwaukee & St. Paul Railway.**

TICKETS, 95 ADAMS STREET